ORGANDIE

Genuine permanent finish Swiss Organdy, 45 inches wide, in white only. Per yard—

65c

WEST of ENGLAND STORE

Third Avenue Phone 753

ANOTHER FRESH SHIPMENT OF

ROCHON'S CANDY

Rochon's Chocolates, 1 lb. ... $1.00
Rochon's Chocolates, 2 lb. ... $2.00
Rochon's Special Chocolates ... $2.75
Rochon's Special Chocolates ... $4.00
Rochon's Almond Crisp, per lb. ... $1.00
Rochon's Bulk Creams, per lb. ... 75c
Rochon's Chocolate Brazils, per lb. ... $1.25

Rupert Pharmacy

Prescription Specialists
Phone 94. We deliver.

Meat Department

Mutton Chops, per lb. 30c
Stew Mutton, 2 lbs. ... 35c
Shoulder Mutton, per lb. 25c
Veal Stew, 2 lbs. ... 25c
Veal Cutlets, per lb. ... 25c
Leg Veal, per lb. ... 25c
Round Steak, 2 lbs. ... 45c
Sirloin Steak, 2 lbs. ... 55c
Shoulder Steak, per lb. 15c
Stewing Beef, 2 lbs. ... 25c
Hamberger Steak, 2 lbs. 25c
Side Pork, per lb. ... 25c
Ayrshire Bacon, per lb. 35c
Sausage, 2 lbs. ... 35c

Mussallem Grocery Co. Ltd.

RAYON Summer Dresses

$5.00 and $6.00

A full new line of Stamped Goods

Mrs. W. I. Wilson

Third Avenue
P.O. Box - - 989
Phone Green 389

Millinery

25 PER CENT OFF TRIMMED HATS

VENUS PURE SILK HOSIERY $1.25

"Demers"

We aim to please
Phone 27. P.O. Box 327

TICKET OF LEAVE HON. PETER SMITH

Former Provincial Treasurer of Ontario Allowed Out of Jail After Being in Since 1924

OTTAWA, May 31—Release on ticket of leave was granted Peter Smith, former provincial treasurer of Ontario, who was confined to Portsmouth penitentiary. Smith was convicted on October 24, 1924, and sentenced to three years on charges of conspiring to defraud the province of Ontario in connection with the purchase of bonds when he was provincial treasurer.

The tanker Mina Brea is due in port from Ioco at 4 o'clock this afternoon with a cargo of fuel oil for the Imperial Oil Co.'s local tanks.

STOP! Look!

Vancouver Prices

A De Luxe Cleaning Service

We have just installed the very latest in Dry Cleaning Machinery to take care of your various needs and can offer the public a Cleaning Service second to none in the province at reasonable rates.

PRICE LIST

Gent's Clothing

Suits Steamed and Pressed .. 75c
Suits Cleaned and Pressed $1.50
Coat and Vest ... $1.00
Trousers ... 75c
Trousers (white) ... $1.00
Overcoats Steamed and Pressed ... 75c up
Overcoats Cleaned and Pressed ... $1.75 up
Trench Overcoats ... $2.50
Raincoats ... $2.00
Fancy Vests ... 50c
Boys' Suits ... $1.00
Caps ... 35c
Silk Shirts ... 75c
Mufflers ... 25c
Ties ... 10c

Ladies' Clothing

Waists ... 75c
Coats ... $1.75
Coats (Sweater) ... 75c
Coats (Sweater, Silk) ... $1.00
Bath Robes ... $1.50
Kimonas ... $1.00
Opera Coats ... $2.50
Corsets ... 50c
Caps ... 25c
Suits Plain Pressed ... $1.00
Skirts Pressed ... 75c
Skirts, Light Colors ... $1.00
Ladies' Suits, plain ... $1.50
Ladies' Suits, Light Colors $2.00
Ladies' Suit Coat ... $1.00
Ladies' Suit Coat, Light Colors ... $1.25
Dresses, Plain ... $1.75
Dresses, Plain, Light Colors ... $2.00
Dresses, Silk ... $2.00
Fancy Evening Gowns ... $2.50

Miscellaneous

Portiers Tapestry ... $1.25
Curtains, Velvet, Single ... $1.25
Curtains, Velvet, Double .. $2.00
Curtain, Lace (Dry Cleaned $1.00
Eiderdown Comforters ... $2.00
Blankets, Dry-cleaned, single ... $1.00
Blankets, Dry-cleaned, double ... $1.50
Auto Rugs ... $1.00
Table Covers ... $1.00
Cushion Covers ... 40c
Couch Covers ... $1.00
Gloves, Long ... 50c
Gloves, Short ... 25c
Children's Furs ... $1.00

Repairs Charged Extra

Carpets Thoroughly Cleaned and Sterilized by Rotary Process.

PHONE 118 and we will do the rest!

Pioneer Laundry (1921) Ltd.

Dr. Alexander

Smith Block
Phone 575

DENTIST

LARGE SALE OF HALIBUT TODAY

End of Month Shows Large Number of Offerings Here With Prices 14.40c to 16.40c

The fish sales for the month ended with somewhat of a climax this morning when 231,500 lbs. of halibut was marketed of which 174,000 lbs. was American and 57,500 from Canadian boats. Prices for American fish varied from 15.60c to 16.60c for first class and 8c and 9c for seconds. Canadian prices were 14.40c to 14.60c and 8c and 10c. Sales follow:

Canadian

Margaret I., 17,500, to Cold Storage.
Yule, 5,000, to Atlin Fisheries.
Selma, 6,000, to Atlin Fisheries.
P. Dorreen, 12,000, to Atlin Fisheries.
E. Lipsett, 9,000 ,to Booth Fisheries.
Volunteer, 8,000, to Booth Fisheries.

American

Resolute, 44,000, to Pacific Fisheries.
Virginian, 24,000, to Royal Fish Co.
Prosperity, 28,000, to Booth Fisheries.
Sunset, 30 000, to Cold Storage.
Bonanza, 20,000, to Cold Storage.
Yellowstone, 18,000, to Cold Storage.
Hazel H., 10,000. to Atlin Fisheries.

Salmon

Hippo, 7,600 reds and 300 whites, to Booth Fisheries at 13.50c and 3c.

REV. P. E. BAISLER TELLS CONGREGATION OF WORK AT JUNEAU

Rev. P. E. Baisler preached at St. Paul's Lutheran Church last evening taking as his text the Epistle for Trinity Sunday. The speaker declared that God's Will and all God's laws were benevolent and that the most foolish thing one could do was to disregard or oppose them. Mr. Baisler made a plea for the effective teaching of faith in the Triune God as once delivered to the saints and set forth in the ecumenical creeds of Christendom. Much boasted broad-mindedness, the speaker said, was often the cause for doing nothing or believing nothing in the building up of the Kingdom of God.

Mr. Baisler also gave a brief report in connection with the work at Juneau where Resurrection English Lutheran Church was organized on April 11 with 45 members, the enrolment now being 74. He announced that Rev. H. R. Allen of Chicago had accepted a call to that church and would take charge in August.

Mr. Baisler will remain here over next Sunday and on that evening will instal Rev. T. D Rinde as pastor of St. Paul's Lutheran Church. Then Mr Baisler, accompanied by Mrs Baisler and younger son, will proceed to Juneau and remain there until August when they will return to Victoria.

"NAVIGABLE WATERS PROTECTION ACT," R.S.C. CHAPTER 115.

GOSSE-MILLERD LIMITED, registered office at 325 Howe Street, in the City of Vancouver, Province of British Columbia, HEREBY GIVES NOTICE that it has under section 7 of the said Act deposited with the Minister of Public Works at Ottawa, and in the office of the District Registrar of the Land Registry District of Prince Rupert, at Prince Rupert, B.C., a description of the site and plans of a wharf and trestle for carrying a water pipe line proposed to be built at Shannon Bay, Queen Charlotte Islands, in the Province of British Columbia, on foreshore lease of lot 458a, Queen Charlotte Islands, in the Province of British Columbia, and as shown by plan, containing in all an area of eight (8) acres more or less.

AND TAKE NOTICE that after the expiration of one (1) month from the date of the first publication of this notice, Gosse-Millerd Limited will under section 7 of the said Act apply to the Minister of Public Works at his office in the City of Ottawa for approval of the said site and plans and for leave to construct the said wharf and trestle.

Dated at Prince Rupert, B.C., this 30th day of April, A.D. 1926.

GOSSE-MILLERD LIMITED.
By its Solicitors,
Williams, Manson & Gonzales.

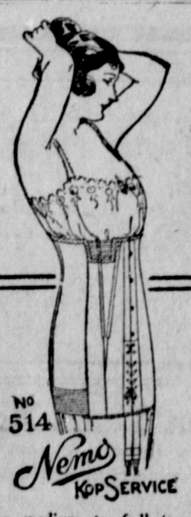

For medium to full figures. Very low bust, long skirt, elastic bands at sides to control thigh flesh. Nemo Bridge Construction, viz., front steels shorter than corset top—no digging in. Diagonal boning, creating straight lines. White or Pink Coutil. Sizes 22-36; $6.50.

When a woman says she has been wearing the same *make* of corset for ten years, or fifteen years, or more—you may be sure it is a *Nemo.*

Jabour Bros. Ltd.

Made by KOPS BROS. Limited, Toronto

NEW FISH WAREHOUSE ON GOVERNMENT WHARF

Contract for Pile Driving Given by Department of Public Works to John Currie & Son

The contract for the driving of new piles on that part of the government wharf on which a fish handling plant will be erected for the Co-operative Fishermen's Association of this city has been let to John Currie & Son. The contract for the building has not yet been awarded.

As soon as the work of pile driving, etc., on the western end of the wharf has been completed, Mitchell & Currie will start on the construction of the biological station and the Bacon Fisheries warehouse.

FINED AT SMITHERS FOR SETTING FIRE

At Smithers on May 26 before Col. R. G. Gale, J.P., Guy Farrow pleaded guilty to a charge of burning contrary to the conditions of a fire permit with which he had been issued by a duly authorised forest officer.

Accused was fined $25 and $8 costs, or default 14 days' imprisonment. Fine and costs were paid.

BANK IS BEING OPENED AT OCEAN FALLS THIS WEEK

A branch of the Canadian Bank of Commerce is to be opened at Ocean Falls this week with G. Ross as manager. It will be the paper town's first bank.

F. L. Buckley arrived here this afternoon on the Prince Charles and is proceeding throught to Port Clements in connection with the opening of his mill at that point.

For a Perfect Cup of Coffee

CARNATION'S the ideal milk for an ideal cup of coffee. With its creamy-delicate taste it brings out the rich perfection of the aroma. And it adds that golden-brown color which coffee-lovers want.

No wonder Carnation is so good. It's pure, fresh milk made *doubly-rich* by evaporation. Then sealed up and sterilized for safe-keeping. It is creamy-rich — yet by adding water, takes the place of ordinary milk.

Order from your grocer today several cans or a case of 48 cans.

Send for a free copy of Mary Blake's Cook Book. Address Carnation Milk Products Company, Limited, 134 Abbott St., Vancouver.

It looks creamy
It tastes creamy
It is creamy

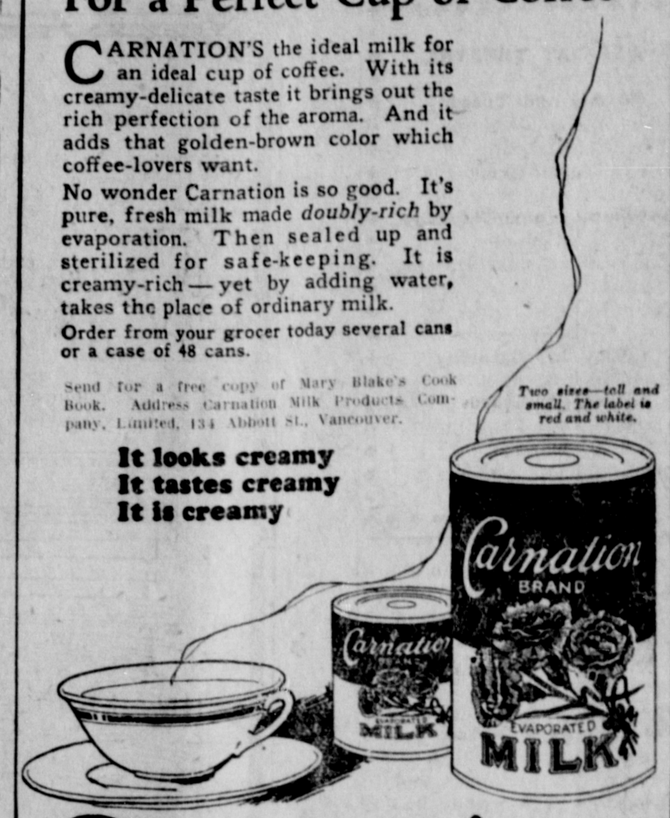

Two sizes—tall and small. The label is red and white.

Carnation Milk

"From Contented Cows" *Produced in Canada*

WEATHER REPORT

Terrace: Cloudy, calm, temp. 40.
Anyox: Cloudy, calm, temp. 58.
Stewart: Cloudy, calm, temp. 49.
Hazelton: Cloudy, calm, temp 58.
Telegraph Creek: Cloudy, calm, temp. 48.
Smithers: Cloudy, calm, temp 48.
Burns Lake: Rain, calm, temp. 50.

WIRELESS REPORT
Noon

DIGBY ISLAND. — Raining, calm, barometer, 29.86; temperature, 55; sea smooth; Princess Mary due in at 4:30 p.m. northbound; tanker Mina Brea due in at 4 p.m. northbound.

DEAD TREE POINT.—Barometer, 29.92; temperature, 50.

BULL HARBOR. — Overcast, southeast gale; barometer, 29.77; temperature, 56; sea rough.

Mr. and Mrs. J. Field Strang returned from Vancouver on the Prince Charles and will be going out to the cannery at Shannon Bay.

APPLICATION FOR BEER PARLOR LICENSE

Thirty days from date hereof, we intend making application to the Provincial Government for the installation and operation of a Beer Parlor to be located in the Ocean Falls Hotel, at Ocean Falls, B.C.

PACIFIC MILLS, LIMITED.
Dated May 31, 1926.

The Best Place to Buy Groceries

WE OFFER THIS WEEK:

Pork and Beans—
Delmonte, small tins, 12 tins for ... $1.00
Libby's, large tins, 7 tins for ... 95c
Libby's Pickles and Olives—
Sweet, Sour, Chow or Mixed, any 60c bottle, 3 for .. $1.25
Heinz Catsup—
3 bottles for ... 95c
Libby's Asparagus Tips—
Large size, 3 for ... 95c
Small size, 5 for ... $1.00
Quaker Canned Corn—
7 tins for ... $1.00
Strawberry Jam—
Empress or Malkin's Best Pure ... 85c
McLaren's Pure Baking Powder—
5 lb. tin for ... $1.35
Best Creamery Butter in bulk—
2 pound for ... 85c

We specialize in Fresh Fruits and Vegetables
Strawberries and Bananas

B.C. Butchers and Grocers, Ltd.
Phones 45 and 574

JUNE BRIDES' SILVERWARE and Cut Glass Sale

Never before have we assembled such a variety of beautiful and distinctive pieces to sell at such amazingly low prices. You will do well to give them your close study. Of particular importance is the offering of Rodgers' 1847 Community Plate and William Rodgers' flatware on which we are giving a special discount during the month of June.

Scientific Optical Work

Ours is the best and most modern equipped Optical Parlor in the North. Our specialist has had twenty-seven years' experience in fitting and testing eyes. Our prices are always reasonable and our work dependable. We invite consultation.

Max Heilbroner

527-529 Third Avenue
The Diamond House of the North

WESTHOLME THEATRE

Monday and Tuesday, 7 and 9 p.m.

"THE ANCIENT HIGHWAY"

An adaptation of James Oliver Curwood's popular novel. A stirring romance of the Canadian woods. A swift-flowing tale of conflict and love in the picturesque logging camps along the St. Lawrence River. A photo-play keyed high with action, struggle, suspense, love interest and hair-raising escapes. Everyone should see the dynamite blasting of the big log jam—the thrilling rescue during the explosion—the battle between lumber jacks—and the giant tree crashing on the lumber camp. Strong cast:

Jack Holt, Billie Dove, Montague Love, Stanley Taylor, William Carroll, Marjorie Bonner and others.

"THE PACEMAKERS" SERIES No. 11—GEORGE O'HARA AND ALBERTA VAUGHN IN "DON COO COO."

INTERNATIONAL NEWS — Views of rescue of crew of S.S. "Antinoe" by S.S. "Roosevelt" in this news-reel.

Don't Wash--- Telephone the Canadian Laundry

You just phone us to call for your bundle and your washing is off your mind for the rest of the week. For instance, using our **SOFT FINISH SERVICE** means everything returned immaculately washed, dried, with all the **FLAT WORK IRONED!!** And the cost is so reasonable that you will wonder why you have not called us sooner.

OTHER SERVICES

THRIF-T, the wearing apparel is sent home damp and the **FLAT WORK IRONED** and **WET WASH.**

CANADIAN STEAM LAUNDRY and Dry Cleaners Phone 8

Canadian National Railways

Prince Rupert

DRYDOCK AND SHIPYARD

Operating G. T. P. 20,000 Ton Floating Dry Dock
Engineers, Machinists, Boilermakers, Blacksmiths, Pattern makers, Founders, Woodworkers, Etc.

ELECTRIC AND ACETYLENE WELDING.

Our plant is equipped to handle all kinds of MARINE AND COMMERCIAL WORK.

PHONES 43 and 385

Everything for the Builder

LUMBER—We have the most complete stock of timbers, dimensions, shiplap, fir finish, flooring, V joint veneers, etc., in Northern B.C.

We can supply everything in a building from the foundation to the last piece of finish.

Before buying inspect our stock. It will pay you. Our prices are right.

Albert & McCaffery, Ltd.

Phones 116 and 117