Sun : Visors

Protect your eyes and complexion. Particularly useful while Motoring, Boating, at Pic-Nics or playing Tennis or other outdoor games.

Comfortable to wear, four head straps and tape band help to keep the hair tidy.

25c, 30c and 35c each

Ormes Ltd.

The Pioneer Druggists

HIRD AVE. & SIXTH ST. —— TELEPHONES 82 & 200

The Store for Dad and the Lad!

A WEEK-END SPECIAL

We have just received another shipment of

LADIES'

Pure Thread

Silk Hose

made by Monarch, in all the latest shades. Regular $1.50.

SPECIAL FOR THURSDAY, FRIDAY AND SATURDAY

2 Pairs for $1.25

Acme Importers

hird Avenue Phone 359

DEMAND

"Rupert Brand"

Kippers

"THE DAINTIEST BREAKFAST FOOD."

Smoked Daily by

Canadian Fish & Cold Storage Co., Ltd.

Prince Rupert, B.C.

CANADIAN NATIONAL

The Largest Railway System in America

Steamship and Train Service

SAILINGS from PRINCE RUPERT for VANCOUVER, VICTORIA, SEATTLE, each THURSDAY and SUNDAY, 11.00 p.m.
for ANYOX ..... WEDNESDAY, 10.00 p.m.
for STEWART ..... SATURDAY, 10.00 p.m.
S. PRINCE JOHN for VANCOUVER via QUEEN CHARLOTTE ISLANDS, fortnightly.

PASSENGER TRAINS LEAVE PRINCE RUPERT
Each MONDAY, WEDNESDAY and SATURDAY at 11.30 a.m. for PRINCE GEORGE, EDMONTON, WINNIPEG, all points Eastern Canada, United States.

SEE CANADA IN CANADA'S JUBILEE YEAR — 1867 - 1927.

AGENCY ALL OCEAN STEAMSHIP LINES.

Use Canadian National Express for Money Orders, Foreign Cheques, etc., also for your next shipment.

CITY TICKET OFFICE, 528 THIRD AVE., PRINCE RUPERT. Phone 260

Sovereign Life Assurance Company

What about that boy of yours? Will there be enough money on hand to give him a real start in life when he gets out in the world on his own? Life insurance on your own life and a policy maturing at a certain age on the boy's life solves this problem.

Enquire for full particulars about Children's Policies from

G. P. TINKER

Local and Personal

Arthur's Taxi. Phone 678. tf

B.C. Undertakers. Phone 41.

Get the Big 4 habit! When thinking of a Taxi, phone 4. tf

Shoes rebuilt like new at McArthur's Shoe Store. tf

Mrs. H. B. Rochester, Eleventh Street, will be at home on Tuesday, May 3 from 4 to 6. 102

A splendid program is prepared for a concert at the Presbyterian Church on Tuesday, May 3, at 8 p.m.

Mrs. Peter Black and daughter, Hester, returned to the city on the steamer Prince George this morning from the south.

Passengers sailing for the south on the steamer Cardena this morning included W. Laing, Mrs. A. Tillet and L. S. Arroll.

G. A. Share, of the Universal Trading company, accompanied by Mrs. Share, arrived from Vancouver on the steamer Prince George this morning.

C.P.R. steamer Princess Beatrice, Captain Cliff, arrived from Vancouver and way points this afternoon at 3 and sailed shortly after on her return trip south.

Mrs. J. C. K. Sealy arrived from Victoria this morning, where she has been spending the winter season, and will visit with her sister, Mrs. C. W. Homer, here for a few days before proceeding to her home in Hazelton.

Archdeacon Rix returned this morning from Vancouver where he was in attendance at the Convocation exercises of the Anglican Theological College and also a meeting of the Oriental Board of Missions of the Anglican Synod.

Miss Catherine Jones, the well known local vocalist, is leaving Prince Rupert soon in order that she may train in one of the big cities. She will leave for Vancouver a week from tomorrow and will remain there indefinitely.

Mrs. J. A. Crawford, wife of the genial purser of the steamer Prince Rupert, arrived from Vancouver this morning on the steamer Prince George and will continue north to Stewart and Premier tonight where she will visit with friends.

J. W. McAuley, locomotive foreman in the local C.N.R. shops, and Thomas Annesley of the car department, left this morning for Winnipeg where they will attend a regional meeting of company mechanics. They expect to return to the city in about ten days' time.

Hill 60 Chapter, Imperial Order Daughters of the Empire, is giving a children's party tonight for school girls in the I.O.D.E. Hall in aid of the children's ward of the Prince Rupert General hospital. During the evening a beautiful basket of candy and fruit will be presented to the child holding the lucky ticket.

During the month of April so far the fire department answered three calls with the total loss amounting to $150. On April 1 there was a grass fire on First Avenue, with no loss, on April 9 a chimney fire at 1426 Second Avenue also resulted in no loss. On April 15 the department answered a call to the dry dock where the gas boat Toodie became ignited while the owner was making some repairs. The loss amounted to $150.

TOO LATE TO CLASSIFY

FOR RENT.—SIX ROOMED HOUSE with bath and pantry, on Seventh Avenue West. Phone Black 470. 106

WANTED.—FIRST CLASS CARPENTER for Monday. Apply A. H. McPherson, Phone Blue 605.

ANNOUNCEMENTS

Prince Rupert Player's Club will present "Nothing but the Truth," on May 4 at the Westholme Theatre.

L.O.L. and L.O.B.A. whist drive and dance, May 5.

Another Gyro Hoedown, Auditorium Friday, May 6.

Moose whist drive and dance, Friday, May 13.

Ridley Home Bazaar in Metropole Hall on Thursday, May 5. 104

Mrs. P. Byrne returned to the city on the steamer Prince George this morning from a trip south.

Wanted.—Money for Gyro Playgrounds. Patronize the Hoedown, Auditorium, Friday, May 6.

Mrs. Dowther and Miss Watson returned this morning on the steamer Prince George from a buying trip to eastern Canadian cities.

Jimmy Palmer made a big hit in "Mrs. Temple's Telegram." Jimmy Palmer in "Nothing but the Truth" is twice the scream he was in "Mrs. Temple's Telegram."

Established 1923.

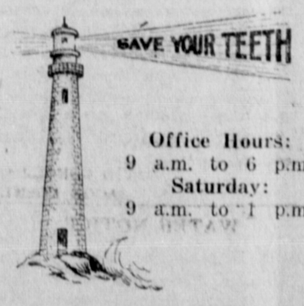

Office Hours:
9 a.m. to 6 p.m.
Saturday:
9 a.m. to 1 p.m.

Any evening by appointment

DR. F. P. KENNY

DENTIST

Exchange Block. Phone 109

Women Know Best

"Fruit-a-tives" Make and Keep You Well

MRS. O. MONACH

Thousands and thousands of women have tried "Fruit-a-tives" during the past quarter of a century. Many of these, like Mrs. Opal Monach, took "Fruit-a-tives" as a last resort after having failed to get relief from any other remedy. And their experience has been invariably the same—"Fruit-a-tives" saved them from constipation, biliousness, headaches, indigestion, backache and kindred troubles when they had almost given up hope of ever being well again.

Writing from Frenchville, Sask., Mrs. Monach says, "I have taken many kinds of medicine, but none prove so good as 'Fruit-a-tives' for me. It is the only medicine I take—I use it regularly and do not feel right if I do not."

Let "Fruit-a-tives" be your medicine and help you to get well and keep well. Buy a box today. 25c and 50c—everywhere.

CANNING AT ANCHORAGE

ALASKA GENERAL FISHERIES DOUBLES PLANT CAPACITY; GORMAN COMPANY PLANT TO BE FULL TWO-LINER

ANCHORAGE, April 30.—The salmon packing industry will be carried on in Anchorage this year on a much larger scale than last year, according to announcement made by the management of the two canneries to operate here, and as a result the pack is expected to be in the neighborhood of 50,000 cases.

Joseph Magill of the Alaska General Fisheries made arrangements while in the states to materially add to the plant in the way of machinery, the new equipment including a retort, exhaust box and iron chink.

R. B. Mays, well known cannery man who has spent many years in Alaska, and who for the past several years was in the employ of the government as inspector of the pack at various points along the coast, has become associated with the Alaska General Fisheries as superintendent and the plant here will be operated under his direct supervision. The new machinery for the plant was selected by Mays, who arrived here this week from the south. With its installation, he says, the plant will have a capacity of 20,000 cases for the season, provided the salmon necessary for a pack of that size are available.

GORMAN CANNERY TWO-LINER

The Gorman Packing Co. plant here, which put up a pack of 23,000 cases last year, will be operated this season as a full two-line cannery, arrangements having been made for additional machinery and alterations which will considerably increase its capacity over last season.

Superintendent Samuel Asp of the Gorman canneries in this section, who arrived from the south two weeks ago, announces a goal of 25,000 cases for the Anchorage plant this season.

H. J. Emard, manager of the local plant, returned from the south this week and on the arrival of the new equipment from Seward, its installation and general renovation of the cannery will be immediately put under way.

The Gorman Packing Co. is also making extensive improvements at its recently acquired plant at Drier Bay, and that plant will be operated this season as one of the most up-to-date two-line canneries in Alaska.

APRIL FINES

Fines collected in the city police court during the month of April amounted to $435.

Church Notices

ST. ANDREW'S CATHEDRAL
(Church of England)

Rector, Archdeacon G. A. Rix.

Sunday services. Morning Prayer and Sacrament of the Lord's Supper at 11 o'clock. The Boys' Band will be in attendance at this service and will play a selection. Sunday School at 2:30. Evening Prayer at 7:30. The Odd Fellow's Society will attend in a body in the evening.

BAPTIST CHURCH

Minister, Rev. W. F. Price.

Morning worship at 11 o'clock. Singing by Junior Choir. Address, subject, "A Missionary in the Making." Bible school at 2.30. Bright song service at 7.15. Evening worship at 7.30. Subject, "A Revelation of the Risen Christ." Singing by the choir. Sacrament of the Lord's Supper at the close.

CHRISTIAN SCIENCE SOCIETY

Service every Sunday morning in the Hays' Block, 245 Second Avenue. Subject on Sunday, "Everlasting Death." Testimony meeting on Wednesday evening at 8 o'clock.

PRESBYTERIAN CHURCH

Minister, Rev. J. R. Frizell, B.A., LL.B.

Morning worship at 11 o'clock. Subject: "Hush, I pray you. What if this friend happened to be God?" Sunday School at 12.15. Evening service at 7.30. Subject: "Caesar's Guests." "A Day in Thy Courts is Better than a Thousand."

SALVATION ARMY

Sunday Services. 11 a.m. Holiness. Sunday School at 2.30. Evening at 7.30. Salvation. Young People on Monday at 7.30. Boy Scouts on Tuesday at 7. Public meetings on Thursday and Saturday conducted by Major Carruthers.

UNITED CHURCH.

Pastor, Rev. George G. Hacker.

Sunday Services at 11 a.m. and at 7.30. There will be an enjoyable and profitable study of the characters of Bunyan's "Pilgrim's Progress." On Sunday, "Christian's Dilemma., and "Pliable" will be studied. In the evening, there will also be a brief congregational song service. Come and worship.

SURGERY FIXES 'EM UP O.K.

APPLICATION OF SCIENCE HELPS CONVICTS FROM PENITENTIARIES

SAN QUENTIN, Cal., April 30. — The plaint of ex-convicts that they seldom have a chance to "go straight" after having run the gauntlet of a penitentiary may find its end in a science popularized by the post-war age— plastic surgery.

Plastic surgery has remodelled the ugly countenance of Jim Daly, 55 year old convict about to be discharged from San Quentin. Ten days after the operation he walked among his cellmates, unrecognized.

Believing he was about to be turned into a world which would slam the door of success in his villainous looking face, Daly requested Dr. Leo Stanley, prison physician, to perform the operation.

Dr. Stanley, who had studied plastic surgery, consented. He pared Daly's cauliflower ear down to normal size and used the pieces to fill a gap in his nose.

An iron mask could not have been more effective in concealing his identity. When he told his fellow prisoners, those who felt the same affliction also applied to Dr. Stanley for help. The physician said 22 others have asked for operations, some of which already have been performed.

The prisoners insist that with facial alterations they would be free to really become "new men" to the outside world; that they could pass by the "old gang" and the ever suspicious detective without giving away their identity.

Dr. Stanley said he would comply with all requests thus far received.

IN PROBATE

IN THE SUPREME COURT OF BRITISH COLUMBIA

In the Matter of the Administration Act; and
In the Matter of the Estate of Fred Nelson, Deceased, Intestate.

TAKE NOTICE that by order of His Honor, F. McB. Young, the 8th day of March, A.D. 1927, I was appointed Administrator of the estate of Fred Nelson, deceased, and all parties having claims against the said Estate are hereby required to furnish same, properly verified, to me on or before the 21st day of April, A.D. 1927, and all parties indebted to the estate are required to pay the amount of their indebtedness to me forthwith.

NORMAN A. WATT,
Official Administrator,
Prince Rupert, B.C.

Dated the 21st day of March, A.D. 1927.

Edge-Holding Saws
Fast Easy-Cutting
SIMONDS SAWS
Guaranteed because made from our own steel
SIMONDS CANADA SAW CO. LTD.
MONTREAL
VANCOUVER, ST. JOHN, N.B., TORONTO

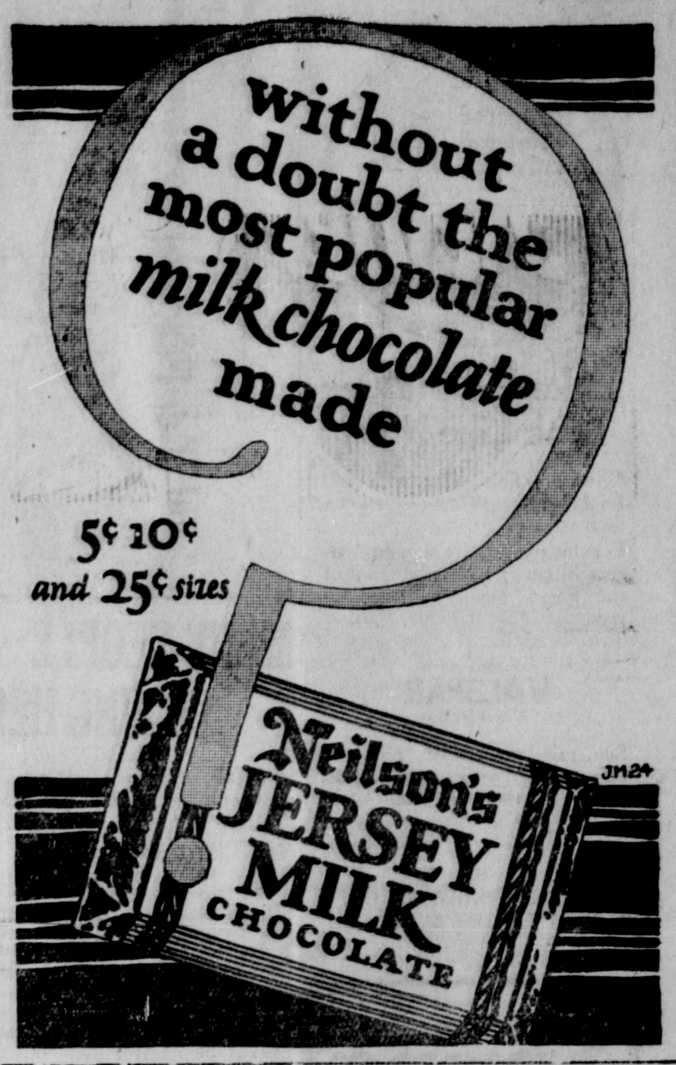

The Kroehlers

are coming

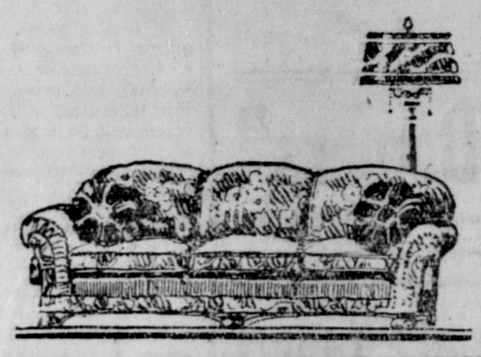

ASSURED QUALITY, BEAUTY AND COMFORT.

It will pay you to wait for these

KROEHLER CHESTERFIELD AND DAVENPORT BED SUITES

We shall be pleased to show you the sample coverings NOW

BARRIE'S Home Furnishings

3rd Avenue and 1st Street Phone 123

Prince Rupert Coal Co. Ltd.

Phone 15

— Agents for —

Ladysmith-Wellington

and

Peerless Coal

Main Office now at
311 Second Avenue (between 2nd and 3rd Streets)
Phone your orders to

Phone 15

CANADIAN PACIFIC RAILWAY

Canadian Pacific Railway

B. C. Coast Services

Sailings from Prince Rupert

To Ketchikan, Wrangell, Juneau, Skagway—April 8, 18, 29; May 9, 20, 30.
To Vancouver, Victoria, Seattle—April 1, 12, 22; May 3, 13, 24.

PRINCESS BEATRICE.

For Butedale, East Bella Bella, Ocean Falls, Namu, Alert Bay, Campbell River, and Vancouver every Saturday, 11 a.m.

Agency for all Steamship Lines. Full information from—

W. C. ORCHARD, General Agent.
Corner of 4th Street and 3rd Avenue, Prince Rupert, B.C.

Advertise in "The Daily News"