Victor

VE Process **Records**

RED SEAL

Tito Schipa (Tenor)

Rigoletto—La Donna E Mobile

O Sole Mio! (My Sunshine)

10 inch No. 1099 Price $1.75

Mary Garden

(Soprano)

GARDEN

At Dawning

At Parting

10 inch No. 1216 Price $1.75

Tschaikowsky's "Nutcracker" Suite

Stokowski and Philadelphia Symphony Orch.

Complete with album and descriptive folder

3—12 inch Records Nos. 6615-6616-6617 Price $8.25 complete

John McCormack (Tenor)

Because I Love You

The Far-Away Bells

10 inch No. 1215 Price $1.75

HEIFETZ

Jascha Heifetz (Violinist)

Waltz—La Plus Que Lente

1. Minuetto No. I and II
2. Les petits moulins à vent

12 inch No. 6564 Price $2.50

Also the latest songs and dance hits

At "His Master's Voice" Dealers

Victor Talking Machine Co. of Canada, Limited

HIS MASTER'S VOICE

CANADIAN NATIONAL

The Largest Railway System in America

Steamship and Train Service

SAILINGS from PRINCE RUPERT for VANCOUVER, VICTORIA, SEATTLE, each THURSDAY and SUNDAY, 11.00 p.m.

For ANYOX ..... WEDNESDAY, 10.00 p.m.

For STEWART ..... SATURDAY, 10.00 p.m.

s.s. PRINCE JOHN for VANCOUVER via QUEEN CHARLOTTE ISLANDS, fortnightly.

PASSENGER TRAINS LEAVE PRINCE RUPERT

Each MONDAY, WEDNESDAY and SATURDAY at 11.30 a.m. for PRINCE GEORGE, EDMONTON, WINNIPEG, all points Eastern Canada, United States.

SEE CANADA IN CANADA'S JUBILEE YEAR — 1867 - 1927.

AGENCY ALL OCEAN STEAMSHIP LINES.

Use Canadian National Express for Money Orders, Foreign Cheques, etc., also for your next shipment.

CITY TICKET OFFICE, 528 THIRD AVE., PRINCE RUPERT. Phone 260

HE'S HERE

Having arranged with the Hoover Co. to send us a demonstrator, we are now in a position to show you the difference between the Hoover and an ordinary vacuum clearer.

Demonstration will be made right in your own home for the asking, starting Monday, March 21st. Just phone 3, and we will do the rest. The Hoover is sold on very easy terms.

Kaien Hardware Co.

"TRY A NIP TO-NIGHT"

GRANT'S

"Best Procurable"

(THE ORIGINAL)

Pure Scotch Whisky

RICHEST IN FINEST HIGHLAND MALT

Bottled and guaranteed by William Grant & Sons Limited, Glenfiddich and Balvenie Glenlivet Distilleries, Dufftown-&-Glasgow, Scotland.

This advertisement is not published or displayed by the Liquor Control Board or by the Government of British Columbia.

Local and Personal

Arthur's Taxi. Phone 678. tf

B.C. Undertakers. Phone 41.

Moose whist drive and dance, Friday, March 25. 71

Shoes rebuilt like new at McArthur's Shoe Store. tf

Hear the Boys' Band at the Salvation Army Hall, Friday. 71

Get the Big 4 habit! When thinking of a Taxi, phone 4. tf

Alister McRae, returned from Ocean Falls on the boat this afternoon.

W. E. Draney arrived from the south on the Canadian National steamer this afternoon.

Don't forget Rebekah whist drive and dance tonight in Boston Hall at 8.30 prompt.

Meeting tonight in City Hall of all those interested in Diamond Jubilee Demonstration.

J. Slade Stevens, dominion income tax collector, returned to the city today after a business visit in Victoria.

S. Eby, well known Smithers business man, returned north on the Prince George today and continued east on the train.

M. A. Myros, of Hazelton, returned from a short trip south on the steamer Pringe George today and went out on the train.

Dido Gurvich leaves tonight for Anyox where he will participate in a boxing and wrestling tournament to be held there.

E. Leek, who has been attending training school at Esquimalt, returned home on the steamer Prince George this morning.

The visit to Prince Rupert of W. G. Barber, general manager of Canadian National Telegraphs, has been cancelled. Mr. Barber and other officials were to have been here today.

Word has been received in the city that George Beirnes, well known old timer of Hazelton, has been married in the south and will return north in the course of a few days.

Charles Bocking, manager of the Granby Consolidated mining, smelting and power company at Anyox, and Mrs. Bocking, are passengers on the Prince George today for Anyox.

The "K" line freighter Yaye Maru moved down to the elevator from the ocean dock at 2:30 this afternoon and will commence loading a full cargo of grain for the United Kingdom or continent tomorrow morning.

Extensive renovation and repairs to the Presbyterian Manse are about completed. Toward the end of the week, Rev. and Mrs. J. R. Frizell, who have been guests of Mr. and Mrs. S. Massey, Fourth Avenue West, since their arrival in the city, expect to move in.

Mrs. Desrosiers and child of Saskatoon arrived in the city on yesterday afternoon's train to spend some time in the city visiting with Mrs. Desrosier's mother, Mrs. B. Curtin, 863 Borden street, and sisters Misses Blanche and Grace Curtin and Mrs. J. Lorne MacLaren.

In augurating the spring schedule of twice a week sailings, C.N.R. steamer Prince George, Capt. Harry Nedden, arrived in port at 12.15 noon today from the south. Tonight the vessel will sail for Anyox, returning south from here tomorrow night at 11 o'clock. The spring schedule, which also calls for a week-end boat doing the Stewart run, will continue in effect until about the middle of June when there will be three boats a week here and a weekly to Alaska.

ANNOUNCEMENTS

St. Andrew's Society Ladies Auxiliary Easter Sale, April 6.

Hospital Auxiliary Tea in St. Andrew's Rooms, April 9.

Daffodil Ball Easter Monday.

Anglican Tea and Sale of Work, April 19.

Established 1923.

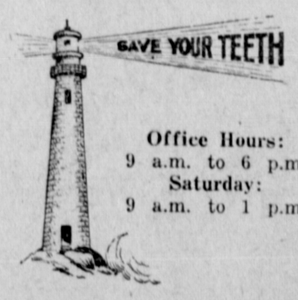

Office Hours:
9 a.m. to 6 p.m.
Saturday:
9 a.m. to 1 p.m.

Any evening by appointment

DR. F. P. KENNY

DENTIST

Exchange Block. Phone 109

CLEAN LOOKING HANDS MAY CARRY GERMS

Sweeping . . . dusting . . housework . . . stirs up all sorts of germs.

There is protection in the mild, antiseptic lather of Lifebuoy, the all-sufficient toilet soap that removes germs as well as dirt.

"27 GERM DISEASES may be carried by the hands." *Life Extension Institute*

LB718

LIFEBUOY HEALTH SOAP

Purifies and Protects

Lever Brothers Limited Toronto

LAST NOTICE

City Clean Up Week

March 20 to April 10, 1927

Citizens of Prince Rupert are hereby notified that all premises must be cleaned up by the above date. The City Engineer will advise anyone in regard to dumping grounds and receive complaints. Citizens are requested to start early in order to have a real clean city for themselves and for all visitors.

By order of the City Authorities.

71 CITY ENGINEER.

Hear the Boys' Band at the Salvation Army Hall, Friday. 71

Our shingles cost less and last longer. Seal Cove Lumber Co. tf

Mrs. George G. Bushby arrived from the south on the steamer Prince George this afternoon.

Annual Young People's Concert will be held in Salvation Army Hall on Friday, March 25 at 7.30. Prizes for attendance during 1926 will be distributed. 71

George W. Taylor, travelling auditor for the Canadian Government Merchant Marine, arrived from Vancouver today and will spend the coming week in the city.

Guests at the Gyro Club luncheon today were Rev. J. R. Frizell, the speaker of the afternoon; Ald. G. P. Tinker and W. O. Fulton. There was a raffle which was won by Dave Balfour.

ALIMONY WITHOUT DIVORCE PLANNED

Jos. T. Shaw Introduces Amendment to Alberta Judicature Act

EDMONTON, March 23.—Separation of man and wife without the necessity for divorce proceedings, with the payment of a living allowance to the wife and family where the husband's conduct, in the opinion of the courts, warrants a separation, is aimed at in a public bill seeking to amend the judicature act of the province, and introduced in the Alberta legislature by Jos. T. Shaw, Liberal leader.

The proposed amendment is to section 21, by adding as a new sub-section, the following:

("1a.) The wife shall be entitled to alimony in the discretion of the court where, without reasonable excuse, the husband's course of conduct, whether by words or acts, or by neglect, causes grevious physical or mental suffering, through the course of conduct complained of need not be such as to cause danger to life, limb or health or a reasonable apprehension thereof, and where in addition the court is satisfied that it is desirable in the interest of the husband or wife, or either of them, or of their child or children, if any, that the wife should live separate from her husband."

A newspaper called "The New Statesman," says Mussolini, is a nuisance, a nightmare and a mountebank. It may be gathered that "The New Statesman" is not printed in Italy.

SAVE MONEY BY SPENDING NOW

URGENT NECESSITY FOR MONEY CAUSES MONTREAL IMPORTERS TO OFFER GREAT BARGAINS IN MEN'S AND BOYS' CLOTHING

It will be worth your while to stop in at the Montreal Importers on Third Avenue. They have a sale on for a few days in order to convert their stock quickly into ready cash. They've got bills that must be met right away and to get the money, prices have been slashed properly. They don't need such an awful lot of money but they do need it quick—and this is your opportunity.

There's suits and overcoats, shirts and underwear for men and boys being offered at prices that make it worth while buying them now. And everything else that a man or boy needs. For the household, now is the chance to get some real Hudson's Bay blankets. You know the Hudson's Bay quality and the usual price. Just you enquire what these are selling for! Any thrifty housewife will find it pays to look over the Montreal Importers' stock both for household goods and clothing for the family. For the Montreal Importers stand behind the quality of every article they sell. See their advertisement in this issue.

This is your chance to help the Montreal Importers out of a hole by saving money for yourself. You want to save money. Of course you do. And you can do it now by spending it at the Montreal Importers.

SPRING SCHEDULE OF C.N. COAST STEAMSHIPS

The sailing of the ss. Prince George from Prince Rupert for Vancouver on Friday, March 18, was the last sailing on the C.N. Coast Steamships winter schedule. The double weekly service will be effective from Vancouver, Monday, March 21, when steamers will leave there each Monday and Thursday, arriving here each Wednesday and Saturday at 10:30 a.m. Sailings for Anyox will be each Wednesday at 10.00 p.m., and for Stewart each Saturday, 10:00 p.m. Sailings for Vancouver will be each Thursday and Sunday at 11:00 p.m. Queen Charlotte Islands service remains as at present. 69

AFTER OPERATION VINOL BRINGS STRENGTH

"I was weak and run-down after an operation. The first bottle of Vinol showed good effects and now I am in splendid health."—Mrs. B. Wagar. You'll begin to feel stronger, eat and sleep better, the FIRST week you take this simple, strengthening iron and cod liver compound. For over 25 years, Vinol has helped run-down women, tired men and sickly children. Contains no oil—pleasant to take. Ormes Limited, Druggists.

PERSONALLY CONDUCTED EUROPEAN TOURS

Personally Conducted Tours have been arranged this Summer, under the joint supervision of the Canadian National Railways and the Cunard Steamship Company to Great Britain and Europe and return. All transportation, hotel and sight-seeing expenses included in fares. Call at City Ticket Office, Third Avenue, or phone 260, for particulars and descriptive literature.

DEPARTMENT OF LANDS

NOTICE

Application for Grazing Permits for the Season of 1927.

Application for permits to graze livestock on the Crown ranges within any grazing district of the Province of British Columbia, must be filed with the District Forester at Fort George, Kamloops, Nelson, Prince Rupert, Vancouver, or Williams Lake on or before March 31st, 1927.

Blank forms upon which to submit applications may be obtained from the District Foresters at the above named places, or from the Department of Lands at Victoria, B.C.

G. R. NADEN,
Deputy Minister of Lands.
Department of Lands,
Victoria, B.C.,
January 4, 1927.

BANKRUPTCY ACT.

ESTATE OF WM. MORGAN, LOCKEPORT, B.C., AUTHORISED ASSIGNOR

Tenders will be received by the undersigned up to and including April 1st on the stock of William Morgan, Assigned, in store at Lockeport, B.C., consisting of Groceries, Hardware, Drugs and Drygoods. Inventory of Stock may be obtained from the undersigned or seen at the said Store or at the Office of the Canadian Credit Men's Trust Association, Vancouver, B.C. Highest or any tender not necessarily accepted.

ALEX. A. CONNON, Trustee.
Prince Rupert, B.C.

A FAVOURITE for 60 YEARS

Chase & Sanborn's Seal Brand Coffee

down and out at 65!

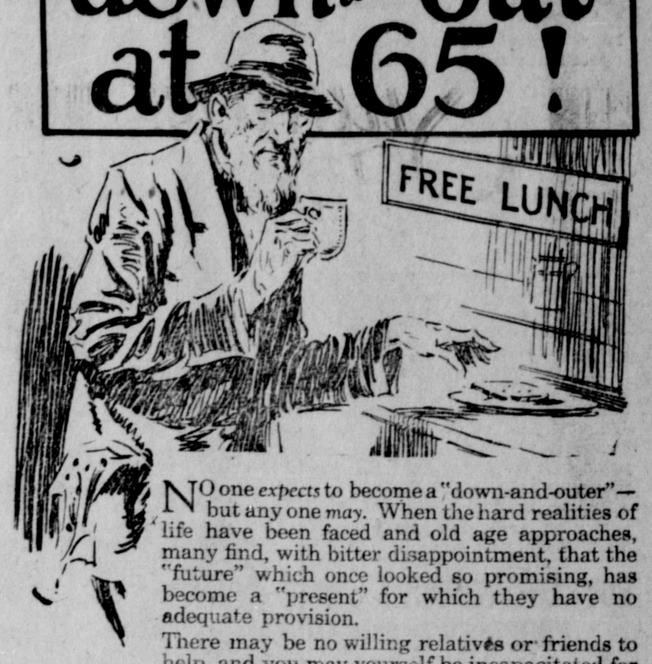

NO one *expects* to become a "down-and-outer"—but any one *may*. When the hard realities of life have been faced and old age approaches, many find, with bitter disappointment, that the "future" which once looked so promising, has become a "present" for which they have no adequate provision.

There may be no willing relatives or friends to help, and you may yourself be incapacitated for earning.

You need not face such a future—you can provide definitely against such a fate by obtaining now a Government Annuity. The Government of Canada has wisely provided that anyone residing in Canada may have an old age of comfort and leisure.

Canada, with all her vast resources, guarantees you an income when your working days are over—an income for the rest of your life—an income free from Dominion taxation—an income that cannot be seized under any law or court process, and that cannot be forfeited or stolen.

You can secure such an income (in amounts from $50 to $5000 a year) through the Canadian Government Annuities Branch, by one complete purchase or in small convenient installments.

Can you afford to reject such an opportunity.

Fill out coupon below and mail it now for full particulars.

Canadian Government ANNUITIES

Annuities Branch, Department of Labour, Ottawa,
THE HON. PETER HEENAN, Minister.

Send to-day for full Information

Annuities Branch, Dept. 31
Department of Labour, Ottawa
Please send me COMPLETE INFORMATION about Canadian Government Annuities.

Name .....

Address .....

BACKED BY THE WHOLE DOMINION

DEMAND

"Rupert Brand" Kippers

"THE DAINTIEST BREAKFAST FOOD."

Smoked Daily by

Canadian Fish & Cold Storage Co., Ltd.

Prince Rupert, B.C.

CANADIAN PACIFIC RAILWAY

Canadian Pacific Railway

B. C. Coast Services

Sailings from Prince Rupert

To Ketchikan, Wrangell, Juneau, Skagway—February 21, March 7, 18, 28.
To Vancouver, Victoria, Seattle—February 25, March 11, 22.

PRINCESS BEATRICE.

For Butedale, East Bella Bella, Ocean Falls, Namu, Alert Bay, Campbell River, and Vancouver every Saturday, 11 a.m.

Agency for all Steamship Lines. Full information from—

W. C. ORCHARD, General Agent,
Corner of 4th Street and 3rd Avenue, Prince Rupert, B.C.

Garden -:- Supplies

HOES FORKS RAKES SHOVELS
SPADES MATTOCKS
VEGETABLE AND FLOWER SEEDS
Mail Orders carefully filled

Thompson Hardware Co., Ltd.

255 Third Avenue. Prince Rupert, B.C.

Advertise in "The Daily News"