Sale of Boots and Shoes

Men's, Ladies' and Children's

We have just received a Large Shipment of Footwear, in Men's, Ladies', Boys' and Children's Boots and Shoes. They include the most up-to-date lines for Spring and Summer wear. You will be surprised at the quality of these Boots and Shoes, manufactured by leading makers of fine footwear. We are placing them in our Big Sale, and are offering them at cost prices. There are plenty of sizes and widths. We must realize quickly on this shipment as we are in need of the money. Following are a few of the many Bargains Prices. There are many more. You save money by purchasing.

MEN'S SHOES

Men's Tan and Brown Boots, all sizes. Reg. price 7.50. Sale price $3.99

Men's fine Dress Boots all sizes. Reg. price $6.50. Sale price $4.45

RUBBER BOOTS

Men's Rubber Hip Boots. Reg. price $8.75. Sale price $5.95

BOYS' SHOES

A good line of Boys' good solid leather Boots. Reg. price $3.50. Sale price $2.75

UNDERWEAR AND SHIRTS

We also have a great assortment of Men's and Boys' All Wool Underwear, in combinations or in Shirts and Drawers. Clearing at Great Reductions

A nice assortment of Lumber Jack Shirts. Reg. $5. On sale at $3.49

6 doz. Men's Fancy Flannel Shirts, all sizes, to be cleared at $2.95

MEN'S SOCKS

Men's Cotton Socks. Reg. 25c. Sale price, ... 2 pairs for 25c

Men's Wool Socks. Reg. 40c. Sale price, per pair 29c (4 pairs to a customer)

We carry a full line of Men's and Boys' Socks, Gloves, Ties, Collars, Caps, Sweaters, all at Bargain Prices.

LADIES' SHOES

Ladies' Fancy Patent Oxfords, latest styles. Reg. price, $6.00. Sale price $3.95

Ladies' fine Patent Oxfords. Reg. $4.50 to $5.00. Sale price $2.95

RUBBER BOOTS

Ladies' Rubber Boots, best makes. Reg. $3.50. To clear at $2.49

CHILD'S SLIPPERS

Children's Patent Slippers, with strap. Reg. $2.75. Sale price $1.69

RUBBER BOOTS

Child's Rubber Boots. Reg. price $2.50. Sale price $1.69

LADIES' HOSE

Ladies' Silk Hose, 2 pairs for ..... 75c (only 2 pairs to a customer)

EXTRA SPECIAL VALUES

Imported English Turkish Towels. Reg. 85c. Sale price, per pair 55c

Irish Linen-finished Handkerchiefs (6 only to a customer). Sale price 3 for 25c

Pillow Slips. Sale price 25c

Flannelette Blankets, grey. Reg. $2.50. Sale price $1.65

RAINCOATS

Just received a new shipment of English Rubberized Tweed Raincoats, suitable for Spring or Fall Top Coats. These arrived a little late. Regular value $15.00. We are sacrificing these at $5.95

Advertising space does not permit us to enumerate the many bargains in our large assorted stock of Men's, Ladies', Boys' and Children's wear. But we must have the cash. So we are offering you these bargains that were never before equalled in Prince Rupert. Do not forget the goods are all new.

MONTREAL IMPORTERS

Third Avenue. J. B. Miller, Proprietor.

The Rexall Store

SPEED!

When every minute counts—when you need medicine and need it at once—then you'll appreciate most our speedy cycle delivery service. Get into the habit of using the Ormes service for your ordinary needs and you will automatically think of it in an emergency.

Three graduate pharmacists to serve you.

ORMES LTD.

The Pioneer Druggists Three Registered Pharmacists

3rd Avenue and 6th Street Phones 82 and 200

KITCHEN -:- ENAMELWARE

Heavy quality, seamless steel, finished in solid blue enamel with black edges and pure white lining. Easy to clean with a smooth and non-porous surface. See our windows.

Thompson Hardware Co., Ltd.

255 Third Avenue Prince Rupert

Local and Personal

Arthur's Taxi. Phone 678. tf

B.C. Undertakers. Phone 41.

Shoes rebuilt like new at McArthur's Shoe Store. tf

Get the Big 4 habit! When thinking of a Taxi, phone 4. tf

Shoes rebuilt like new at McArthur's Shoe Store. tf

P. Lorenzen is returning to Massett on the steamer Prince John tonight.

L. Littlefield is returning to the Island on the steamer Prince John tonight.

Mrs. M. Macdonald has given up her hemstitching business, which has been tranferred back to the Dollar Store.

Mrs. Colthurst and two children of Terrace are leaving for Vancouver on the steamer Prince Charles tomorrow night.

Saturday night special. To introduce our Provision Dept. to 100 new customers, Ayrshire Roll Bacon, sliced, 25c. lb. Table Supply.

Mr. and Mrs. R. W. Sinclair of Inverness Cannery sailed this morning on the Cardena to spend a holiday visiting in Vancouver and Victoria.

Emil M. Urell, who comes to Prince Rupert each season to buy mild cured salmon and other fishery products, will arrive in the city from Astoria, Oregon, about April 25.

Lieut. J. D. Laurie of the Esquimalt Naval Station returned south on the Cardena this morning after having spent the latter port of the week in the city on official business.

Passengers arriving in the city yesterday on the steamer Princess Mary from Vancouver included Mrs. R. B. Mitchell, Mr. Abbott, Mr. Sutton, Mrs. McCarthy, H. B. Jamieson and J. C. Batton.

Civic Banquet to the Governor General on Saturday, April 16. Tickets $1.25, may be had from the Mayor and Aldermen or from Ormes Limited. No seats guaranteed after the 13th. Ladies are invited. tf

W. B. Jamieson of Sydney, Australia, arrived in the city on the Princess Mary yesterday afternoon and will proceed this evening on the Prince Charles to Hyder, where he will visit with his brother, M. R. Jamieson, a hotel man there.

Hon. T. D. Pattullo, minister of lands and member of the legislature for Prince Rupert, who is planning an early visit to his riding, will not be here until next week. A telegram was received today saying that it was impossible as yet to state definitely the date of his arrival.

C.N.R. steamer Prince Charles, Capt. Neil McLean, arrived at 2 o'clock this afternoon from the south, the train for the East being held until 2:30 pending her arrival. The Charles, which is making her last trip on this run on the present schedule, will proceed at 10 o'clock tonight to Stewart, sailing from here for the south at 11 o'clock tomorrow night.

ANNOUNCEMENTS

Hospital Auxiliary Tea in St. Andrew's Rooms, April 9.

Elks' Minstrel Show, April 13.

Good Friday evening, Musical monologue, "An Evening of Bliss," at the Baptist Church.

Daffodil Ball Easter Monday.

Anglican Tea and Sale of Work, April 19.

St. George's Day Celebration, April 21.

Elks' Balloon Dance, April 22.

Tennis Club Ball, Friday, April 29.

You can rely on SHILOH FOR COUGHS

Established 1923.

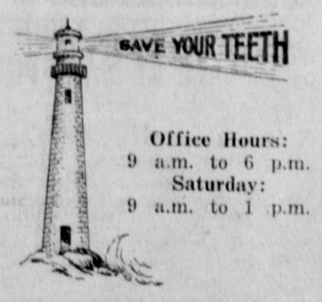

Office Hours:
9 a.m. to 6 p.m.
Saturday:
9 a.m. to 1 p.m.

Any evening by appointment

DR. F. P. KENNY

DENTIST

Exchange Block. Phone 109

EVERY WOMAN SHOULD READ

HOW "FRUIT-A-TIVES" GAVE HER NEW LIFE

MRS. J. F. RUTKOWSKA.

"For several years I suffered with severe constipation and was a nervous wreck. I had great pain in my limbs, and such terrible headaches I thought I would go crazy. I had no appetite, could scarcely eat anything without stomach distress. After reading about 'Fruit-a-tives' I decided to try them. Before I had taken three boxes, I was entirely well. I sincerely think 'Fruit-a-tives' saved my life."
—Mrs. J. F. Rutkowska, Tolstoi, Manitoba.

Indigestion, biliousness, headaches, nervousness, pains in the back and limbs are largely caused by allowing poisons to accumulate in the body. "Fruit-a-tives" is nature's remedy, made from intensified fresh fruit juices combined with tonics. "Fruit-a-tives" stimulates the bowels, liver and kidneys to normal action and brings about a condition of delightful health. Buy a box of "Fruit-a-tives", today. Enjoy life again. 25c and 50c, everywhere. 543

"WHY DID JESUS CHRIST DIE?"

What was the meaning of Calvary? Your eternal well-being is involved in that question. Come and hear it discussed by Rev. W. Price at the—

BAPTIST CHURCH

ON Sunday Evening, April 10.

The sixth of a series of addresses on "Foundations of the Faith."

The concluding address will be given on—

April 17.—"Did Jesus really rise from the dead?"

These addresses will state in plain language the solid substantial reasons we have for believing the great truths of the Christian religion. In these days of doubt and questioning, we all want to know what foundation there is for faith.—Come and hear!

Services commence at 7.30 p.m.

Reserve seats for Elks' Minstrel show at Ormes' Drug Store. tf

Mr. and Mrs. A. G. Hoyem were passengers for Vancouver on the Cardena this morning.

Charged with intoxication, L. Littlefield was this morning fined $25 or 30 days in jail.

J. Dinnan, who has been located for some time at Anyox, left on today's train for New Brunswick.

Elks' Minstrels coming to the Westholme Theatre on April 13. New songs, jokes an' everything. tf

Fred Joudry, the optometrist, left on today's train on a short visit to Terrace, Hazelton and Smithers.

Union Oil Co.'s motorship tanker Olinda, Captain Powers, was in port this morning and cleared later for Alaska.

William Ferguson, charged with intoxication was fined $25, or thirty days in jail by Magistrate McClymont this morning.

Jas. M. McCaskell, charged with intoxication, was fined $50, with the option of thirty days in jail, by Magistrate McClymont this morning.

Coastwise Steamship & Barge Co.'s steamer Anyox, enroute from Vancouver to Anyox, called in port this morning to unload a gas engine at the dry dock.

The fire department had a call at noon today to a chimney fire at the residence of George Markle, 1426 Second Avenue, Westview. No damage was done.

Jack Gillatt, who has been attending school in the city, is leaving for Skidegate tonight on the steamer Prince John to spend the Easter holidays at his home.

Included in the passenger list of the Princess Mary yesterday from Vancouver were fourteen for Ketchikan, five for Juneau, twenty-eight for Skagway and eleven for Prince Rupert.

Charged with intoxication H. Fortune was fined $25 by Magistrate McClymont in the police court this morning. On a second charge of trespassing on the premises of the Prince Rupert Hotel, he was fined $20 with the option of 30 days in jail.

Church Notices

ST. ANDREW'S CATHEDRAL
(Church of England)

Rector, Archdeacon G. A. Rix.

Sunday Services at 11 a.m. and at 7.30 p.m. Sunday School at 2.30. Holy Communion first Sunday of month at 11 a.m.; third Sunday of month at 8 a.m. Service on Wednesday at 3 p.m., Thursday at 8 a.m., Good Friday at 8 a.m. and 11 a.m.

BAPTIST CHURCH

Minister, Rev. W. F. Price.

Morning worship at 11 o'clock. Subject: "God's overflowing Grace." Bible School at 2.30. Brief service of music and song at 7.15. Evening service at 7.30. Subject: "Why did Jesus Christ die?" What was the real significance of Calvary? The church of bright singing.

CHRISTIAN SCIENCE SOCIETY

Service every Sunday morning in the Hays Block, 245 Second Avenue. Subject on Sunday, "Are sin, disease and death real?" Testimony meeting on Wednesday evening at 8 o'clock.

PRESBYTERIAN CHURCH

Minister, Rev. J. R. Frizzell, B.A., LL.B.

Morning worship at 11 o'clock. Sermonette, "This Cup" followed by commemoration of the Last Supper. "Come, for all things are now ready." Junior Choir. Evening service at 7.30. Subject "Ruth." A word of counsel and cheer to the C.G.I.T. "Scatter some handfuls that she may glean alone." Quartette, Mrs. Waugh and Mrs. Lee, Messrs. Davie and Howard. Soloists, Mrs. Jarvis McLeod, Miss Davies and Miss Jones.

UNITED CHURCH

Morning service at 11 o'clock. Sermon topic, "The glorified Cross." Anthem by the Junior Choir. Sunday school at 2.30. Evening service at 7.30. Sermon topic, "If ye loved me, ye would rejoice because I said I go unto the Father." Soloist, J. S. Wilson. Preacher, Rev. George G. Hacker.

The Suzuki line freighter Meigen Maru, which loaded grain cargo at Prince Rupert early in the year, arrived in Vancouver yesterday from the Orient.

The experiment to be undertaken at the next regular meeting of the Cynics' Club is based on the proposition that no two birds were ever killed anywhere with one stone.

QUEEN CHARLOTTE LAND DIVISION

TAKE NOTICE that H. F. Leonard, of Portland, Ore., physician, intends to apply to the Minister of Lands for a licence to prospect for coal, petroleum and natural gas over and under the following described lands, situate on Skidegate Inlet, Graham Island:

Commencing at a post planted at the northwest corner of Section 30, Township 1; thence 80 chains east; thence 80 chains south; thence 80 chains west; thence 80 chains north, to point of commencement.

Located March 14, 1927.

H. F. LEONARD,
A. J. GORDON, Agent.

QUEEN CHARLOTTE LAND DIVISION

TAKE NOTICE that H. F. Leonard, of Portland, Ore., physician, intends to apply to the Minister of Lands for a licence to prospect for coal, petroleum and natural gas over and under the following described lands, situate on Skidegate Inlet, Graham Island:

Commencing at a post planted at the northeast corner of Section 25, Township 3; thence 80 chains west; thence 80 chains south; thence 80 chains east; thence 80 chains north, to point of commencement.

Located March 14, 1927.

H. F. LEONARD,
A. J. GORDON, Agent.

QUEEN CHARLOTTE LAND DIVISION

TAKE NOTICE that H. F. Leonard, of Portland, Ore., physician, intends to apply to the Minister of Lands for a licence to prospect for coal, petroleum and natural gas over and under the following described lands, situate on Skidegate Inlet, Graham Island:

Commencing at a post planted at the southwest corner of Section 31, Township 1; thence 80 chains east; thence 80 chains north; thence 80 chains west; thence 80 chains south, to point of commencement.

Located March 14, 1927.

H. F. LEONARD,
A. J. GORDON, Agent.

IN PROBATE.

IN THE SUPREME COURT OF BRITISH COLUMBIA

In the Matter of the Administration Act; and
In the Matter of the Estate of August B. Norlin, deceased, intestate.

TAKE NOTICE that by order of His Honor F. McB. Young, the 23th day of March, A.D. 1927, I was appointed administrator of the estate of August B. Norlin, deceased, and all parties having claims against the said estate are hereby required to furnish same, properly verified, to me on or before the 18th day of April, A.D. 1927, and all parties indebted to the estate are required to pay the amount of their indebtedness to me forthwith.

NORMAN A. WATT,
Official Administrator,
Prince Rupert, B.C.

Dated the 28th day of March, A.D. 1927.

Use SIMONDS SAWS and Machine Knives

SIMONDS CANADA SAW CO. LTD.
MONTREAL
VANCOUVER, ST. JOHN, N.B.,
TORONTO

Victor Records

V.E. Process

In a Little Spanish Town

Waltz	Paul Whiteman and His Orchestra	20266
Vocal	The Revelers	20457
Organ Solo	Jesse Crawford	20458

It All Depends On You

Tenor with organ	Franklyn Baur and Jesse Crawford	20463

Crazy Words--Crazy Tune

Fox Trot	Irving Aaronson and His Commanders	20473
Comedian	Frank Crumit	20462

Blue Skies

Fox Trot	George Olsen and His Music	20455
Vocal Duet	Johnny Marvin and Ed. Smalle	20457

A Lane in Spain

Fox Trot	Jean Goldkette and His Orchestra	20491

High, High, High Up in the Hills

Fox Trot	Nat. Shilkret and The Victor Orchestra	20436
Comedian with Piano	Frank Crumit	20462

Also the latest Red Seal Records by Famous Victor Artists

at "His Master's Voice" Dealers

Victor Talking Machine Company of Canada, Limited

HIS MASTER'S VOICE

IMPORTANT NOTICE

All Trades, Businesses and Professions must be registered before April 30th.

Notice is hereby given that, pursuant to sub-section (3) of Section 52B of the Taxation Act, every person who engages in, carries on, or practices any Trade, Business or Profession within the Province is required to obtain from the Commissioner of Income Tax a Certificate of Registration before April 30th, 1927. Application should be made to any Provincial Assessor, from whom full information may be obtained. Certificates will be issued without the payment of any fee therefor.

Default in complying with the provisions of this section renders the person liable, upon summary conviction, to a fine of $10.00 for each day during which his default continues.

Application forms may be obtained from any Provincial Assessor, Government Agent, Provincial Police Officer, or from the Commissioner of Income Tax, Victoria, B.C.

CANADIAN NATIONAL

The Largest Railway System in America

Steamship and Train Service

SAILINGS from PRINCE RUPERT for VANCOUVER, VICTORIA, SEATTLE, each THURSDAY and SUNDAY, 11.00 p.m.
For ANYOX ..... WEDNESDAY, 10.00 p.m.
For STEWART ..... SATURDAY, 10.00 p.m.
S.S. PRINCE JOHN for VANCOUVER via QUEEN CHARLOTTE ISLANDS, fortnightly.

PASSENGER TRAINS LEAVE PRINCE RUPERT
Each MONDAY, WEDNESDAY and SATURDAY at 11.30 a.m. for PRINCE GEORGE, EDMONTON, WINNIPEG, all points Eastern Canada, United States.

SEE CANADA IN CANADA'S JUBILEE YEAR — 1867 - 1927.

AGENCY ALL OCEAN STEAMSHIP LINES.

Use Canadian National Express for Money Orders, Foreign Cheques, etc., also for your next shipment.

CITY TICKET OFFICE, 528 THIRD AVE., PRINCE RUPERT. Phone 260

CANADIAN PACIFIC RAILWAY

Canadian Pacific Railway

B. C. Coast Services

Sailings from Prince Rupert

To Ketchikan, Wrangell, Juneau, Skagway—April 8, 18, 29; May 9, 20, 30.
To Vancouver, Victoria, Seattle—April 1, 12, 22; May 3, 13, 24.

PRINCESS BEATRICE.
For Butedale, East Bella Bella, Ocean Falls, Namu, Alert Bay, Campbell River, and Vancouver every Saturday, 11 a.m.

Agency for all Steamship Lines. Full information from—
W. C. ORCHARD, General Agent.
Corner of 4th Street and 3rd Avenue, Prince Rupert, B.C.