His Royal Highness
The Prince of Wales
is the
Enthusiastic Owner
of 3
Brunswick
Panatropes

Illustrating his proverbial good taste in music as in all other things, H.R.H. the Prince of Wales has installed a trio of Brunswick Panatropes in his Royal quarters.

WHY?—Because the Brunswick Panatrope is the world's first and only proven electrical record-playing instrument. Because it is the only one to reproduce every note in the *ENTIRE MUSICAL SCALE.* Because its reproduction of music is so perfect that no other instrument can approach it.

See it. Hear it—at your Brunswick dealer's to-day.

The Music of the Panatrope is the Standard which Imitating Manufacturers are striving to attain.

Brunswick Panatropes are priced from $115 up

THE BRUNSWICK-BALKE-COLLENDER COMPANY OF CANADA, LIMITED
Toronto, Montreal, Winnipeg, Calgary, Vancouver

MASON & RISCH PIANOS

are built for a lifetime of pleasure giving service. Compared from any angle, with any other piano, Mason & Risch instruments will at once appeal to your better judgment.

One Price from Coast to Coast—Monthly Payments gladly arranged

We have a splendid floor display of Brunswick Phonographs and Mason & Risch Pianos.

J. LORNE MacLARER, LIMITED

CANADIAN NATIONAL
The Largest Railway System in America

STEAMSHIP AND TRAIN SERVICE

SAILINGS from PRINCE RUPERT for VANCOUVER, VICTORIA, SEATTLE, and intermediate points, each THURSDAY and SUNDAY, 11.00 p.m.
For ANYOX and KETCHIKAN—Each WEDNESDAY, 4.00 p.m.
For STEWART—Each SATURDAY, 10.00 p.m.
For NORTH AND SOUTH QUEEN CHARLOTTE ISLANDS, fortnightly.

PASSENGER TRAINS LEAVE PRINCE RUPERT DAILY EXCEPT SUNDAY at 11.30 a.m. for PRINCE GEORGE, EDMONTON, WINNIPEG, all points Eastern Canada, United States.
JASPER PARK LODGE OPEN MAY 21 TO SEPTEMBER 30.
SEE CANADA IN CANADA'S JUBILEE YEAR — 1867 - 1927.
AGENCY ALL OCEAN STEAMSHIP LINES.
Use Canadian National Express for Money Orders, Foreign Cheques, etc., also for your next shipment.
CITY TICKET OFFICE, 528 THIRD AVE., PRINCE RUPERT. Phone 260

Local and Personal

Arthur's Taxi. Phone 678. tf

B.C. Undertakers. Phone 41.

Dentist. Dr. J. R. Gosse. Phone 586.

Get the Big 4 habit! When thinking of a Taxi, phone 4. tf

Big Exhibition Sale now in full swing at Mrs. Frizzell's. tf

Miss Tite, A.T.C.M. teacher of piano and theory. Phone 145. 217

This afternoon's train, due from the East at 3.30, is reported to be on time.

Emil M. Urell, local salmon buyer, arrived in the city on the Cardena this morning from Claxton.

Fancywork, Palmistry and Crystal Gazing. Mrs. Jas. Clark, 345, Third Avenue. Phone Green 183. 232

The local Moose Lodge held its regular meeting last night, postponement having been made from Wednesday.

Well Begorra, Hyde Transfer are now agents for Famous Cassidy Wellington coal also Alberta Sootless and Pembina Peerless. tf

R. J. Gosse., vice-president of the Gosse Packing Co., arrived in the city from Bella Bella on the Cardena this morning.

John Hasn was fined $25, with the option of thirty days' imprisonment, in city police court this morning for intoxication.

Adam Mackie, inspector of fisheries, who is on a trip to the central division of District No. 2, is expected to return to the city today.

H. Sherwood, marine superintendent of the B.C. Packers, was an arrival in the city from Vancouver on the Cardena this morning.

Until repairs at the Provincial Government wharf have been completed, C.P.R. steamers will make landing at No. 3 shed on G.T.P. wharf. tf

W. J. Rooney, plant superintendent of Canadian National Telegraphs, after a brief visit to city and district, sailed last night on the Prince George for Vancouver.

Mrs. Rex Publicover and child, who have been on a month's holiday trip to Vancouver, are expected to return to the city on the Prince Charles tomorrow morning.

Miss Verna Brochu won the fur coat and ensemble offered by the Louvre ladies' store for guessing the number of grains of rice in a bottle. The grains were counted yesterday afternoon in the mayor's office.

S. N. Christian of Port Edward Cannery arrived in the city on yesterday afternoon's train and sailed last night on the Prince George for the south. Mr. Christian recently visited Vancouver where he at one time resided.

Sergeant W. J. Service, chief of the Smithers detachment of the provincial police, arrived from the interior on yesterday afternoon's train having in his custory Roy Herman who is to serve three months' imprisonment here for supplying liquor to Indians.

ANNOUNCEMENTS

St. Andrew's Society Concert and Vaudeville show, Wednesday, September 21.

WATER NOTICE.

DIVERSION AND USE

TAKE NOTICE that E. Rousseau, whose address is 410 Seymour Street, Vancouver, B.C., will apply for a licence to take and use 1 cubic foot of water out of unnanmed stream which flows southerly and drains into Port Stephens Bay, about one mile east of Bluff Point. The water will be diverted from the stream at a point about 600 feet from the mouth and will be used for commercial purposes upon the lands described as Lot 2750, Range 4, Coast District. This notice was posted on the ground on the 26th day of July, 1927. A copy of this notice and an application pursuant thereto and to the "Water Act" will be filed in the office of the Water Recorder at Prince Rupert, B.C. Objections to the application may be filed with the said Water Recorder or with the Comptroller of Water Rights, Parliament Buildings, Victoria, B.C., within thirty days after the first appearance of this notice in a local newspaper. The date of the first publication of this notice is August 20, 1927.

EUGENE ROUSSEAU,
Applicant.

Established 1923.

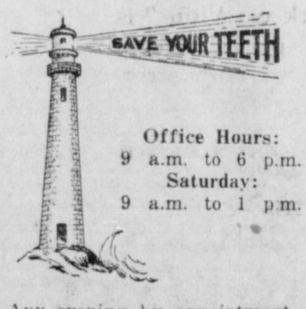

Office Hours:
9 a.m. to 6 p.m.
Saturday:
9 a.m. to 1 p.m.

Any evening by appointment

DR. F. P. KENNY
DENTIST
Exchange Block. Phone 109

First United Church Anniversary supper will be held on October 3.

Mr. and Mrs. John Ivarson sailed last night on the Prince George for Vancouver.

The prize money is now ready in the Exhibition office, city hall. Kindly call at an early date.

A. C. R. Yuill, Vancouver hydro-electric engineer, left on this morning's train for Prince George.

Mrs. A. McNeill leaves by tomorrow morning's train for a two months' visit with her parents in Gadsby, Alberta.

Mr. and Mrs. C. E. Cullin, 654 Fourth Avenue West, sailed last night on the Prince George for Vancouver on a holiday trip.

Passengers sailing tomorrow morning on the Cardena for Vancouver will include Mr. and Mrs. George C. Leslie and Mrs. Paul Wicks.

Verna Brochu won the coat in the Louvre guessing contest with ticket No. 465, her guest being 19709 and the correct number was 19705.

H. B. Rochester, after having spent a couple of days at his farm in the Lakelse Valley, returned from Terrace on yesterday afternoon's train.

Mr. and Mrs. Harry Zeffert of Stewart will pass through the city at the end of the week on the Prince Charles bound from Stewart to Vancouver.

Hugh Dalton of Vancouver, secretary of the British Columbia Canners, Association, arrived in the city from the south on the Cardena this morning.

Saturday Specials—Children's Panty dresses 95c, regular $1.95, also ladies allover aprons 95c regular $1.45. Dry Goods and Novelty Shop. Phone 776.

Entries will close this afternoon for the annual city championship tennis tournaments and the draw will be made tonight, play to commence tomorrow afternoon.

S. P. McGhie, after a visit to the Langara Fishing Co.'s cannery on Masett Inlet of which he is a director, returned last night on the Prince George to Vancouver.

W. Bond, who has been on the staff of W. J. McCutcheon's Second Avenue drug store for some time, returned last night on the Prince George to Seattle, accompanied by Mrs. Bond.

F. D. Rice, B.C.L.S., who is engaged in trasmission line surveys in the district, arrived yesterday afternoon after spending several days at Warke Channel, accompanied by Mrs. Rice.

G. H. Stead, British Columbia superintendent of Canadian National Telegraphs, after spending a few days in the city on official duties, left on this morning's train for Prince George.

Miss F. MacDonald, secretary to the manager of the Fort Garry Hotel in Winnipeg, is a visitor in the city. She is making the round trip on the steamer Cardena which arrived from the south this morning.

C. E. Crowther, who has been identified with the C.N.R. city ticket office during the summer months, will leave on tomorrow morning's train returning to Edmonton where he will report for further assignment.

Alfred Howe of Ketchikan arrived in the city from the north on the Prince George last night and entrained here this morning for New York where he will meet and return with his family which is coming out from Europe.

D. D. Barclay and William Lafollette of Ketchikan arrived in the city from the north on the Prince George last night and entrained here this morning for Chicago where they will attend the big Dempsey-Tunney heavyweight fight next week.

At an executive meeting of the native Sons of Canada held last night, the resignation of H. M. Daggett as secretary was accepted. H. A. Breen was elected to succeed Mr. Daggett who was forced to relinquish the post on account of other work.

At a meeting last night of the signal section of the First North B.C. Regiment initial preparations were made for the forthcoming signal classes to be given by Company Sergeant Major Reed of Esquimalt. The classes will be in progress for five weeks and prospects are that they will be largely attended.

Inspector William Spiller and Sergeant Alex McNeill of the provincial police sail tomorrow morning on the Princes Louise for Atlin and Engineer Mine, having in their custody J. A. McCormack who is to have preliminary hearing on a charge of theft of $1,000 worth of amalgam from the Engineer Mine. McCormack was arrested in Los Angeles and brought here last week. Sergeant W. J. Service will be in charge of divisional and district headquarters here during the absence of the local officers.

JUNIOR FOOTBALL

Players for Borden Street in the Junior League football game tomorrow afternoon with High School will be selected from among Tom Steen, Nick Gurvich, James Pyle, Mike Gurvich, Roy Fong, Peter Fisher, Harry Wilson, Kazu Nakamoto, Tom Wilson, Herbert Morgan, Primo Vaccher, Donald Kennedy, Pete Chenoski, John Erickesen and Carl Smith.

High School will be represented by Douglas Scott, Willie Fisher, Albert Styles, Fred Cameron, Bishop Thurber, Roy Morrison, Walter Johnson, Clouston Johnson, Max Larkin, Roy Wicks, Earl Batt, Terry Orme or A. Scattlebol.

HOTEL ARRIVALS.

Prince Rupert

Mr. and Mrs. F. D. Rice, Alice Arm; M. A. Roche, The Pas, Man.; A. G. Knowland, C. S. Rankin, Hugh Dalton, R. J. Gosse and H. Sherwood, Vancouver; F. Gordon, Sunnyside; G. R. D. Lyon and party, Rivers Inlet; H. J. Brown, Port Essington; W. F. Binns, Balmoral Cannery; W. Laing, Victoria; H. E. Lokkin and Lafollette and Barlay, Seattle; Mr. and Mrs. P. T. Bevers, Cleveland; Mr. and Mrs. J. A. Walters, R. G. Brookes and Mr. and Mrs. George P. Leslie, Anyox; W. L. Veitch and Alfred Howe, Ketchikan; Emil M. Urell, Claxton; Miss F. MacDonald, Winnipeg.

Central

H. Levine, C.N.R.; R. McLeod, Skeena; F. G. LaGrue and N. Glazer, Vancouver; E. Bostrom, Kinahan Island.

Savoy

W. J. Service, Smithers; John Steen, Wales Island.

NOTICE.

Take notice that on the 24th day of July, 1927, I was appointed executor of the estate of the late Magnus Morrison, deceased; and all persons having accounts against that estate must deliver same to the undersigned forthwith.

J. C. GAVIGAN,
Executor.

Dated at Prince Rupert, B.C. this 14th day of September, 1927. 218

LAND ACT

NOTICE OF INTENTION TO APPLY TO LEASE LAND

In Range 5, Coast Land District, Land Recording District of Prince Rupert, and situate on Lot 102 Humpback Bay, Porcher Island, B.C.

TAKE NOTICE that F. H. Cunningham, Board of Trade Building, of Vancouver, B.C., occupation Salmon Broker, intends to apply for a lease of the following described lands:—

Commencing at a post planted 150 yards south-southeast of northeast corner post of Lot 102, Range 5; thence due south 6 chains; thence south-southeast 19 chains; thence due north 6 chains; thence west-northwest along shore to point of commencement and containing 14 acres, mores or less.

FRANCIS HENRY CUNNINGHAM,
Applicant

Dated 25th June, 1927.

LAND ACT

NOTICE OF INTENTION TO APPLY TO LEASE LAND

In Prince Rupert Land Recording District of Prince Rupert, and situate on Princess Royal Island at East Side Cove from Butedale Cannery.

TAKE NOTICE that I, Jacob Koski, of Butedale, B.C., occupation a fisherman, intends to apply for a lease of the following described lands:

Commencing at a post planted about 500 yards northeast of Butedale Cannery Wharf; thence east 5 chains; thence south 2 chains; thence west 5 chains; thence north 2 chains to point of commencement and containing one acre, more or less.

JACOB KOSKI,
Applicant.

Dated August 27, 1927.

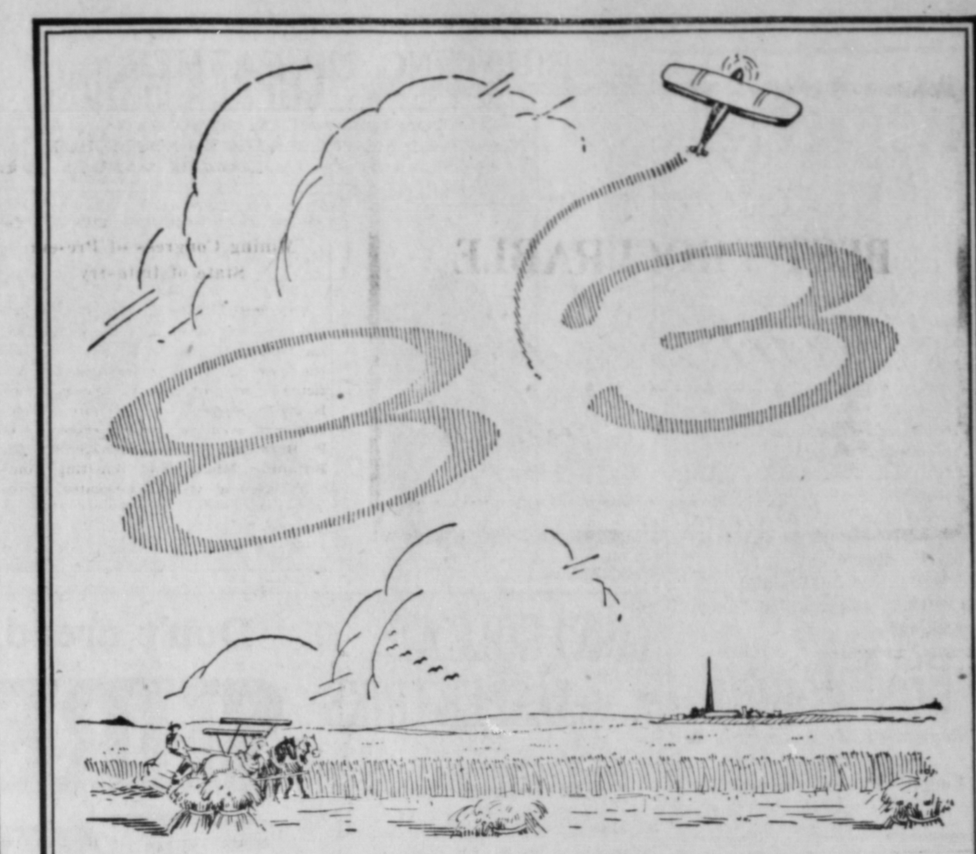

THE MOST CAREFUL selection of grains—the purest of spring water—an unswerving policy of ageing and ripening in individual oak casks, has built a reputation for SEAGRAM'S 83 which is most zealously maintained.

SEAGRAM'S 83
Rye Whiskey

This advertisement is not published or displayed by the Liquor Control Board or by the Government of British Columbia

The Romance of a Prescription

Ever think of the romance behind that bottle with its orders—"one teaspoonful before meals?" Ever think of the numbers of men who had searched the world for the ingredients of that bottle? Ever think of how the five continents have perhaps all contributed—one or more of the ingredients to that bottle? Ever think of how pack-train and steamer, train and auto had all helped to bring those precious contents across mountain and sea—all to help you get well?

Ormes Ltd.
The Pioneer Druggists
THIRD AVE. & SIXTH ST. —— TELEPHONES 82 & 200

Canadian Pacific Railway
B. C. Coast Services
Sailings from Prince Rupert

To Ketchikan, Wrangell, Juneau and Skagway—September 6, 17, 26.
To Vancouver, Victoria and Seattle—September 11, 21, 30.

PRINCESS BEATRICE.
For Butedale, East Bella Bella, Ocean Falls, Namu, Alert Bay, Campbell River, and Vancouver every Saturday, 11 a.m.
Agency for all Steamship Lines. Full information from—
W. C. ORCHARD, General Agent.
Corner of 4th Street and 3rd Avenue, Prince Rupert, B.C.

Monarch Ranges

Kaien Hardware Co.
Telephone 3

AMMUNITION

SHOT GUN SHELLS
RIFLE AND REVOLVER CARTRIDGES

Deer season opens September fifteenth. We can outfit you for that hunting trip.

Thompson Hardware Co., Ltd.
355 Third Avenue Prince Rupert