Victor

(VE) Process **Records**

Official Recordings of the

"ACTUAL MOMENTS"

during the playing of the

CARILLON BELLS

at Victory Tower, Ottawa, July 1st, 1927

216504 { O Canada—God Save the King—Percival Price (Carillonneur)
The Message Of The Carillon — The Right Honorable W. L. Mackenzie King

216505 { Home Sweet Home — Percival Price (Carillonneur)
Annie Laurie — Percival Price (Carillonneur)

216506 { Vive La Canadienne — Percival Price (Carillonneur)
Un Canadien Errant — Percival Price (Carillonneur)

Me and My Shadow

Fox Trot — Nat. Shilkret and The Victor Orchestra — 20675
Vocal — Jack Smith (The Whispering Baritone) — 20626

Honolulu Moon

Waltz — Hilo Hawaiian Orchestra — 20596
Vocal — The Revelers — 20719

C'est Vous (*It's You*)

Waltz — Jacques Renard and His Orchestra — 20716

There's Everything Nice About You

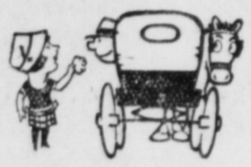

Fox Trot — Nat. Shilkret and The Victor Orchestra — 20603
Vocal — Johnny Marvin — 20612

Just Like a Butterfly

(*That's Caught in the Rain*)

Fox Trot — The Troubadours — 20732
Instrumental — Victor Salon Orchestra — 20733

Also the latest Red Seal records by Famous Victor artists

Victor Talking Machine Co. of Canada, Limited

HIS MASTER'S VOICE

DENTIST

Dr. J. R. Gosse

Helgerson Block

X-RAY SERVICE

Phone 686

9 a.m. to 6 p.m. Evening Appointments

Thompson Hardware Co., Ltd.

255 Third Avenue Prince Rupert

HOSE CLAMPS — HOSE NOZZLES
RUBBER GASKETS — HOSE COUPLINGS
LAWN SPRINKLERS — GALVANIZED PAILS

Non-Kinkable Rubber Rose cut to any length and fitted with Couplings and Nozzle.

Mail Orders Carefully Filled

Canadian Pacific Railway

B. C. Coast Services

Sailings from Prince Rupert

To Ketchikan, Wrangell, Juneau and Skagway — August 1, 5, 8, 15, 19, 26, 29.

To Vancouver, Victoria and Seattle—August 3, 6, 10, 13, 20, 24, 31.

PRINCESS BEATRICE.

For Butedale, East Bella Bella, Ocean Falls, Namu, Alert Bay, Campbell River, and Vancouver every Saturday, 11 a.m.

Agency for all Steamship Lines. Full information from—

W. C. ORCHARD, General Agent,

Corner of 4th Street and 3rd Avenue, Prince Rupert, B.C.

Local and Personal

Arthur's Taxi. Phone 678. tf

B.C. Undertakers. Phone 41.

Dentist. Dr. J. R. Gosse. Phone 686.

Draperies at 20% off at Tite's August Sale. 184

Baseball tonight 6:45. Elks v. Native Sons.

Get the Big 4 habit! When thinking of a Taxi, phone 4. tf

House furnishings at big discount at Tite's August Sale. 184

Hyde Transfer now agents for Ladysmith-Wellington Coal. Phone 580. tf

J. L. Christy and family left on the Prince Charles for the south yesterday.

I.O.O.F. and Rebeccas will meet Sunday at the Yacht Club at 10 o'clock prompt.

Miss Cameron, assistant to Mrs. St. Amour, left on the Prince Charles for the south yesterday.

Ronald Hotham who has been the guest of Mr. and Mrs. Bushby, returned south on the Prince Charles yesterday.

Arrivals on the Cardena in port this morning at 10:30 were Mr. and Mrs. Mathers, Colonel Tite, and Mr. Thompson.

Mrs. George Little of Terrace and her daughter Edith are spending a few days as the guests of Mrs. W. S. Fisher, Fourth Ave. East.

Word received in the city from Mrs. Darlington, formerly Domestic Science instructress of the city schools, tells of her arrival in Japan.

Mr. and Mrs. Jack Dawson and family of Calgary are visiting the city, guests of Mr. Dawson's mother, Mrs. S. Dawson, 90 Hays Cove Circle.

In honor Sir Henry Thornton. Board of Trade luncheon at the Commodore Cafe, Saturday noon 12.30. Tickets from Secretary and Ormes, $1.00. 182

Canadian Scandinavian Dance, Metropole Hall, Saturday, Aug. 6, 9 p.m. to 12 p.m. Good accordion music by Reidar Anderson. Ladies 25c. Gents 75c. 182

Vaughan Davies left on the Prince Charles yesterday on his annual vacation which will be spent chiefly, in West Vancouver and in motoring in that vicinity.

Captain Coulthurst of Terrace was a passenger on the Prince Charles yesterday for Vancouver where he will meet his brother, an officer on the British cruiser Colombo.

Dr. G. H. Hankinson of Smithers arrived on the passenger train yesterday to meet Mrs. Hankinson and family who came in from the south on the Prince Rupert this morning.

H. McEwen, division freight agent, who went south to meet Mrs. McEwen and family who have been holidaying in California, returfined to the city on the Prince Rupert this morning.

Moose Picnic Sunday. Boats leave Cow Bay from 9 a.m. to 1 p.m. Good music. Dancing. Sports. Tug-of-war for Moose Challenge cup. Coffee, tea provided. Gents $1.00. Ladies and children free. 183

Among those passing through the city yesterday was W. E. Horne, past First Vice-President of the Hotel and Restaurant Employees' International Alliance and Bartenders' International League of America. He was accompanied by his wife and little niece. They sailed by the Prince Charles en route to Portland, Oregon, where a convention is to be held, at which delegates will be preesnt from all over America. They were met by T. Clough and D. Milne, president and business agent of the Prince Rupert local, and S. D. Macdonald, president of the Trades and Labor Council. The visitors praised the beautiful scenery of Central B.C., and along the Skeena River to Prince Rupert.

ANNOUNCEMENTS

Moose Picnic August 7.

Canadian Legion Picnic August 21.

Established 1923.

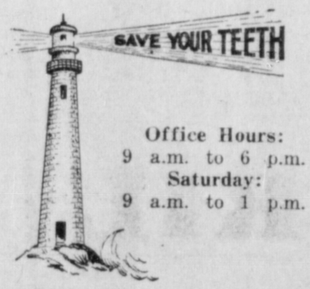

Office Hours:
9 a.m. to 6 p.m.
Saturday:
9 a.m. to 1 p.m.

Any evening by appointment

DR. F. P. KENNY

DENTIST

Exchange Block. Phone 109

See Tites window for August Sale values. 184

M. McCaffery returned on the Prince Charles this morning.

The Prince Rupert with a capacity passenger list arrived in port this morning at 11.

Alex Murray who was injured when the W. and F. blew up at Inverness on Tuesday has left the hospital.

Among the passengers arriving on the Prince Rupert this morning were Mrs. Dave Thomson and her daughter Miss Winnie Thomson.

D. Jabour and family returned on the Prince Rupert this morning. They were accompanied by Mr. and Mrs. Gay of San Francisco who will be their guests.

At the Rotary Club luncheon yesterday J. P. Babcock, deputy commissioner of fisheries, spoke briefly. M. B. Parounagian urged the cause of the Armenians.

In the local police court this morning before Magistrate McClymont, Alexander Gow and George Dowd were charged with stealing a ride on the Canadian National Railway. They pleaded not guilty and were remanded till tomorrow.

Morris Ackerman, publisher of Ackerman's Sportsman's Guide was a passenger rbound north this morning going to Yukon and Atlin districts. He writes for a number of outdoor publications as well as his own. He has already visited Banff and Lake Louise.

On the P.P.R. steamer Princess Charlotte going north this morning was a party of seven people from Los Angeles bound to Fairbanks by way of Dawson and returning by the Alaska Railway and the west coast. Included in the party was an old lady of eighty.

ROYAL CANADIAN NAVAL VOLUNTEER RESERVE

PRINCE RUPERT, B.C.

Lieut. R. P. Ponder, Commanding

ORDERS FOR AUGUST

Drills—Seaman ratings: Monday and Fridays, 8 p.m. to 9 p.m.; general instructions preparatory to annual training. Stoker ratings: As arranged by the engineer officer.

Kit—All ratings must see that all kit is properly marked. Men not in possession of types are to apply to the accountant officer.

Rifle Range—The unit will carry out range practice on August 28. Muster at headquarters at 9.30 a.m.

Annual Training — Period for this unit has been set from September 26 and draft will leave here about September 23. It is hoped that all ratings will make an effort to attend this period as the next one will not be till January, 1928. The training period is for 14 days but men may do a voluntary period after that and names must be given to 1st Lieutenant by September 9 for submission to defence headquarters.

Whale Practice—This will be arranged by Sub-Lieutenant Ryall.

Examination for higher ratings will be caried out during the training period at the R.C.N. Barracks. A special class will be formed for ratings desiring to take the examination. Names should be handed in by the 12th instant.

H. H. RYALL, Sub-Lieut.
for 1st Lieut.

CHOOSING TEAMS FOR OLD TIMERS' SOCCER

A meeting of the committee that is arranging the football game which will take place about August 19 between two teams of old-timers took place last evening. Bill Murray and George Kelsey have been selected to captain the respective teams. The teams themselves are in process of selection but the final elevens have not been decided on yet.

George Russell will referee and A. Clapperton and George Hill Sr. will be linesmen.

Considerable interest is being taken in the games and already some of the participants have added some extra exercises to the daily dozen.

The next meeting will be held on Monday when teams will be finally chosen.

PRINCE RUPERT MAN'S ALBERTA CROP IS GOOD

G. F. Brine, the local auctioneer, has just received word from Alberta in regard to his crop which is very encouraging. The letter says in part:

"Your farm is yielding a bumper crop and the weather is ideal. It will be ready for the binder in about three weeks. You were fortunate to get your crop in when you did, as the later seeding is not doing as well, but everything in this district in general looks good. I should like to visit Prince Rupert and get some of the salmon and halibut you speak of. It must be a wonderful country. I will see you when you arrive."

CITY OF PRINCE RUPERT.

Citizens are requested to cease dumping refuse or other material upon the streets and lanes or other city property. I have been instructed by the Board of Works to take the necessary steps to prosecute all who dump any place thereon except the city dump on Park Ave.

H. A. McLEAN,
City Engineer.

A Perfect **83**

SEAGRAM'S 83 is made after a famous formula first used by us in 1883. The purest of spring water and the choicest of grains only are used—and all whiskey is aged and mellowed in individual oak casks. The name and quality of Seagram's has never been impaired.

SEAGRAM'S 83
Rye Whiskey

This advertisement is not published or displayed by the Liquor Control Board or by the Government of British Columbia

THORNTON IS DUE MIDNIGHT

Sir Henry Thornton and Party Will be Entertained Here Tomorrow

Tonight just before midnight, Sir Henry Thornton and his party are expected to arrive and accompanying them are F. G. and Mrs. Dawson, who were recently married in North Dakota.

Tomorrow morning the ladies of the party will be driven around by the Board of Trade and later in the day will be entertained at private functions.

At noon the male members of the party will be entertained by the Board of Trade at luncheon, this event being open to any who wish to attend.

While here the officials will be waited on by the Board of Trade committee in regard to various suggested improvements.

Arriving on the Prince Rupert this morning to meet Sir Henry were several officials of the Canadian National Railway, including G. A. McNicholl, B. C. Keeley, R. W. Baldwin and J. W. King. These too will be included in the entertainment.

HOTEL ARRIVALS

Prince Rupert

Mrs. J. Prout, Premier; Mrs. J. MacDonald, Buckley Bay; O. G. MacIntyre, Anyox; Mrs. M. Butt, Usk; T. Schackleton and son, Usk; Mrs. Sugden and son, Montreal; M. A. Robey and son, Salt Lake City; A. Gustafson, Edmonton; Clement B. Newboldt, Philadelphia, Pa.; C .H. Hankinson, Smithers; W. H. Dwyer, J. C. Anderson, Ottawa; S. L. Williams, Winnipeg; J. B. Hunter and family, Ottawa; W. E. Hornwell, Dorreen; A. D. MacDonald, Vancouver.

Savoy

T. G. McManamon, Telegraph Point.

Central

S. Anderson, J. S. Wrigley and wife, Prince George; F. F. Reed and Mrs. Reed, Sioux City; F. J. Connor, Vancouver.

You are sure to need some handy remedy for Sunburn, Insect Stings, Thorn Scratches, Sore Places. Zam-Buk has been proved to be the best. Take a box with you.

50c box, all Druggists and Stores.

ZAM-BUK

PURDY'S Choose Ormes Ormes Choose PURDY'S

Many years ago Mr. R. C. Purdy began to make chocolates in a very small way. Now Purdy's Chocolates are known in most of the large cities and in isolated portions of the globe. Ormes in Prince Rupert have had similar growth—from small beginnings we have grown until we are now one of the most complete drug stores in B.C. We believe that our appointment as exclusive Prince Rupert Agency for Purdy's Famous Chocolates is an important addition to our service. We invite you to try the home-made goodness of these famed made-in-B.C. chocolates.

PURDY'S FAMOUS CHOCOLATES, $1.25 lb. in the purple box

Ormes Ltd.

The Pioneer Druggists

THIRD AVE. & SIXTH ST. — TELEPHONES 82 & 200

No Coal! No Ashes! No Soot!

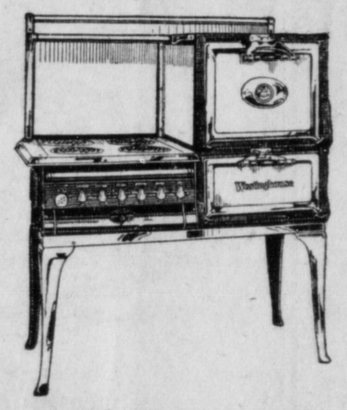

More Comfort and Cleanliness when you have a

Westinghouse Electric Range

Cheaper in the long run! For particulars, phone 68.

Prince Rupert Supply Co.

P.O. Box 772. J. A. Hinton, Manager

61

FLOOR VARNISH

Kaien Hardware Co.

Telephone 3