Sun : Visors

Protect your eyes and complexion. Particularly useful while Motoring, Boating, at Pic-Nics or playing Tennis or other outdoor games.

Comfortable to wear, four head straps and tape band help to keep the hair tidy.

25c, 30c and 35c each

Ormes Ltd.

The Pioneer Druggists

THIRD AVE. & SIXTH ST. — TELEPHONES 82 & 200

The Store for Dad and the Lad!

Genuine English

BLUE SERGE SUITS

FOR MEN

These suits are guaranteed against fading by the effects of either sunlight or fresh or salt water. If any of these suits fade within a year from date of purchase we will replace it.

ABSOLUTELY FREE

These are beautifully tailored, with finest linings, made in double and single breast style as well as in conservative models.

Special—

$32.50

Acme Importers

Third Avenue Phone 359

DEMAND

"Rupert Brand"

Kippers

"THE DAINTIEST BREAKFAST FOOD."

Smoked Daily by

Canadian Fish & Cold Storage Co., Ltd.

Prince Rupert, B.C.

CANADIAN NATIONAL

The Largest Railway System in America

Steamship and Train Service

SAILINGS from PRINCE RUPERT for VANCOUVER, VICTORIA, SEATTLE, each THURSDAY and SUNDAY, 11.00 p.m.
For ANYOX ..... WEDNESDAY, 10.00 p.m.
For STEWART ..... SATURDAY, 10.00 p.m.
S. PRINCE JOHN for VANCOUVER via QUEEN CHARLOTTE ISLANDS, fortnightly.
PASSENGER TRAINS LEAVE PRINCE RUPERT
Each MONDAY, WEDNESDAY and SATURDAY at 11.30 a.m. for PRINCE GEORGE, EDMONTON, WINNIPEG, all points Eastern Canada, United States.
SEE CANADA IN CANADA'S JUBILEE YEAR — 1867 - 1927.
AGENCY ALL OCEAN STEAMSHIP LINES.
Use Canadian National Express for Money Orders, Foreign Cheques, etc., also for your next shipment.
CITY TICKET OFFICE, 528 THIRD AVE., PRINCE RUPERT. Phone 260

Sovereign Life Assurance Company

What about that boy of yours? Will there be enough money on hand to give him a real start in life when he gets out in the world on his own? Life insurance on your own life and a policy maturing at a certain age on the boy's life solves this problem.

Enquire for full particulars about Children's Policies from

G. P. TINKER

Local and Personal

Arthur's Taxi. Phone 678. tf

B.C. Undertakers. Phone 41.

Get the Big 4 habit! When thinking of a Taxi, phone 4. tf

Strawberry plants for sale cheap. Apply 152 Park Avenue. 106

Shoes rebuilt like new at McArthur's Shoe Store. tf

Ridley Home Bazaar in Metropole Hall on Thursday, May 5. 104

Capt. A. Ohman has arrived from Vancouver to take command of the new seine boat and packer which is being built at the dry dock for Gammon & Watt and which is to be completed about the end of this month.

The city council last night adopted a recommendation from the finance committee that tax sale right in lot 21, block 8, section 1 and lot 19, block 26, section 1 be sold to Miss Rose Davies for the charges against them.

Don Matheson, son of the City Treasurer and Mrs. D. J. Matheson, is taking a month's extra course at the Universiay of British Columbia and will return to his home in the city about the end of this month to spend the summer vacation.

W. Claude Fox, Toronto mining capitalist, who has been here for the past few days on business in connection with the purchase of the Patterson mine on Porcher Island, will sail tonight for Vancouver on the steamer Catala. Mrs. Fox is accompanying him on the trip.

Mrs. C. K. Rinde, who has been visiting in the city for the past ten months with her son and daughter-in-law, Rev. and Mrs. T. D. Rinde, sailed this morning by the Princess Alice on her return to her home in San Diego. She will visit with relatives at Tacoma and Portland enroute.

J. B. Woodworth, Vancouver mining engineer, who will be in charge of operations on the Patterson mine on Porcher Island for W. Claude Fox of Vancouver, the purchaser, sails for the south tonight and will make early arrangements for the shipping of machinery to the property.

John Walker Exley, city hall janitor, reported to the city council last night that a total of 1956 gallons of oil had been consumed during the month of April by the heating system. The daily consumption was 65 gallons which, at 5½c per gallon, amounted to $3.57. The report was received and filed.

C.P.R. steamer Princess Alice, Capt. C. C. Saintey, arrived in port at 8.30 this morning from Alaska and sailed at 10.30 for Alert Bay, Vancouver and Victoria. Passengers from here for Vancouver on the vessel included A. Smith, H. M. Johnson, Mrs. Long and P. E. Wright, for Vancouver; Mrs. C. K. Rinde for Seattle and Miss Ellett for Victoria.

Ald. Tinker at last night's council meeting enquired about the gymnasium site matter on which the city engineer was to have had a report ready for the meeting. Ald. Perry, chairman of the board of works, explained that the engineer had been busy with other matters. The city solicitor stated that, to effect transfer of city property for such a purpose, it would be necessary to submit a bylaw.

A recommendation from the finance committee that $5,000 worth of city bonds dated January 1, 1914, and due on January 1, 1934, be purchased from John Dybhavn on account of sinking fund was accepted by the city council last night. Ald. Jos. Greer explained for the finance committee that these bonds had been offered last summer but the city did not have the funds to retire them at that time. The money was now available.

ANNOUNCEMENTS

Prince Rupert Player's Club will present "Nothing but the Truth," on May 4 at the Westholme Theatre.

L.O.L. and L.O.B.A. whist drive and dance, May 5.

Another Gyro Hoedown, Auditorium, Friday, May 6.

Established 1923.

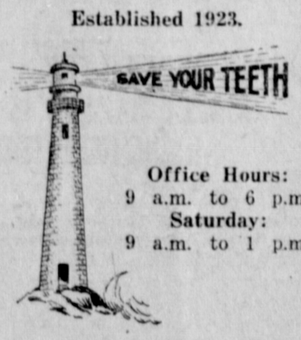

Office Hours:
9 a.m. to 6 p.m.
Saturday:
9 a.m. to 1 p.m.

Any evening by appointment

DR. F. P. KENNY

DENTIST

Exchange Block. Phone 109

In the service of industry

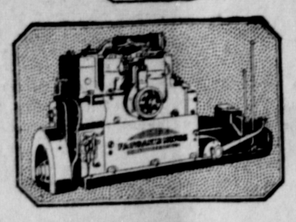

Fairbanks-Morse Marine Diesel Engines

Full Diesel principle—no auxiliary ignition devices. Two-stroke-cycle simplicity with airless injection of fuel. No valves to grind; no complicated valve rockers to keep in adjustment. Uses low grades of fuel oil. High economy in the use of fuel and lubricating oil. Excellent manœuvering and operating qualities on light loads and slow speeds. Sturdy, compact, with all parts readily accessible. Small space requirements.

Made in the following sizes:

20 h.p.—2 cyl.	180 h.p.—6 cyl.
40 h.p.—4 cyl.	240 h.p.—4 cyl.
60 h.p.—3 cyl.	360 h.p.—6 cyl.
80 h.p.—4 cyl.	480 h.p.—4 cyl.
120 h.p.—6 cyl.	600 h.p.—5 cyl.
120 h.p.—4 cyl.	720 h.p.—6 cyl.

659

The CANADIAN Fairbanks-Morse COMPANY Limited

798 BEATTY ST., VANCOUVER, B.C.

Invite her now to the Gyro Hoedown, Auditorium, Friday, May 6.

This afternoon's train, due from the east at 3.30, will arrive on time.

Conservative Rally Thursday night in the Club Rooms. Speaker, J. C. Brady, M.P., and others. 105

Nick Sutilovich, Alice Arm hotel keeper, arrived in the city aboard the steamer Catala this morning.

L. B. Waite and C. E. Moore are among the passengers sailing on the Catala this afternoon for Vancouver.

William Burke of Alice Arm arrived in the city from the northern mining camp on the steamer Catala this morning.

The regular monthly meeting of the Presbyterian Church Board was held last night in the office of Thomas McClymont.

Whist drive and dance will be held in the Armory on Thursday, May 5, at 8.30 p.m. for members of Regiment and friends. Admission 50c a couple. 103

James Torsney, for drunkenness, was fined $25, with the option of thirty days' imprisonment, by Magistrate McClymont in the city police court this morning.

Dr. Underhill of Vancouver, who has been relieving Dr. H. A. Whillans at Stewart during the latter's recent trip to Vancouver, is a passenger on the Catala today returning south.

Mrs. Long, who has been on the F. G. Dawson Ltd. staff here, sailed this morning on the Princess Alice for Vancouver enroute to Summerland where she will spend the summer.

Miss L. M. Ellett of the post office staff sailed this morning on the Princess Alice to spend her annual vacation in Victoria. She will be absent from the city for about three weeks.

Mrs. Theo Collart and son, Robert, left at the end of the week for Winnipeg where they will remain for the next two or three months as the guests of Mrs. E. Thom, a relative of Mrs. Collart.

There are only forty reserved seats, available for reservation, left at Ormes for "Nothing but the Truth" on Wednesday night. If you don't get one of them, you will have to put up with a rush seat.

Union steamer Cardena, Capt. A. E. Dickson, returned to port at 11 o'clock this morning from Anyox, Stewart and other northern ports of call and will sail at five o'clock this evening for Vancouver and wayports.

The city police points out the danger of a habit which is becoming common for cars to follow the fire wagons when an alarm is being answered. It is a hazardous practice, demoralizing to traffic, and it is the intention to stop it.

A shower for the fancy work and plain sewing booth at the forthcoming Ridley Home Bazaar is being held this afternoon by the Women's Auxiliary to St. Andrew's Anglican Cathedral at the home of Mrs. H. T. Cross, 223 Fourth Avenue West.

Passengers going through to southern ports on the Catala today include A. E. Scott, Miss Mills, Mrs. MacKnight, George Campbell (from Anyox), Dr. Underhill (Stewart), V. Anderson, A. Eklund and E. Aubosson (from Alice Arm) and Rev. and Mrs. Manley F. Eby (Port Simpson) for Vancouver; J. E. Moody (Port Simpson) for Victoria, and F. Dwyer (Anyox) for Alert Bay.

The halibut boat Dolphin, which sank following an explosion at the Imperial Oil Co.'s wharf yesterday, is to be raised. Figures for the job are being obtained by Hubert Ward, underwriters' representative.

A backfire from the oil heating system in the City Hall basement caused a smoke scare which aroused the fire department at 7.45 this morning. There was little if any damage and the fire was soon put out.

Rev. Manley F. Eby, pastor of the United Church at Port Simpson, accompanied by Mrs. Eby, is a passenger on the Catala today bound for Vancouver where he will attend the conference to be held next week.

J. Cogswell, who has been in the Railway Mail Service here for the past couple of years, sails tonight on the Catala for Vancouver whence he has been transferred. Mrs. Cogswell and family have already moved south.

Passengers arriving in the city from northern points on the steamer Catala today included S. Mallem, Nick Sutilovich and W. M. Burke from Alice Arm; T. W. Thorsteinsen, Charles Larsen and George Matheson from Stewart, and C. E. Boon from Anyox.

Sergeant Alex McNeill, chief of the district detachment of the provincial police, returned to the city on the Princess Alice this morning after an absence of two weeks on patrol to the British Columbia-Yukon boundary district north of Skagway. He went as close to the Rainy Hollow country as is possible at this time of the year.

HOTEL ARRIVALS.

Central

A. Smith and I. Gregg, Vancouver; F. McNeill, Port Simpson; Jake Leland, Sunnyside; Anton Johnson, city; Sam Olson, Sewart.

Prince Rupert

Mr. and Mrs. W. Claude Fox, Toronto; J. B. Woodworth, Vancouver; Dr. and Mrs. R. G. Large, Port Simpson.

Savoy

H. E. Denison, Porcher Island.

TOO LATE TO CLASSIFY

FOR RENT. — DOUBLE ROOM NEAR Royal Bank. H. & c. water. Phone Black 625.

IN PROBATE.

IN THE SUPREME COURT OF BRITISH COLUMBIA

In the Matter of the Administration Act; and

In the Matter of the Estate of Joseph F. Bowman, Deceased, Intestate.

TAKE NOTICE that by order of His Honor, F. McB. Young, the 24th day of February, A.D. 1927, I was appointed Administrator of the estate of Joseph F. Bowman, deceased, and all parties having claims against the said estate are hereby required to furnish same, properly verified, to me on or before the 24th day of March, A.D. 1927, and all parties indebted to the estate are required to pay the amount of their indebtedness to me forthwith.

NORMAN A. WATT,
Official Administrator,
Prince Rupert, B.C

Dated the 24th day of February, A.D 1927

IN PROBATE

IN THE SUPREME COURT OF BRITISH COLUMBIA

In the Matter of the Administration Act; and

In the Matter of the Estate of James Webster Mitchell, Deceased, Intestate.

TAKE NOTICE that by order of His Honor F. McB. Young, the 12th day of April, A.D., 1927, I was appointed Administrator of the estate of James Webster Mitchell, deceased, and all parties having claims against the said estate are hereby required to furnish same, properly verified, to me on or before the 13th day of May, A.D. 1927, and all parties indebted to the estate are required to pay the amount of their indebtedness to me forthwith.

NORMAN A. WATT,
Official Administrator,
Prince Rupert, B.C.

Dated the 13th day of April, A.D. 1927.

LAND ACT.

NOTICE OF INTENTION TO APPLY TO LEASE LAND.

In Prince Rupert Land Recording District of Queen Charlotte Islands, and situate at Massett Indian Village No. 1.

TAKE NOTICE that The Massett Canners, Ltd., of Prince Rupert, B.C., occupation Canners, intends to apply for a lease of the following described lands:—

Commencing at this post planted at the northwest corner of our site at Massett, B.C.; thence southerly 3 chains; thence easterly 3.25 chains, more or less; thence northerly 3 chains; thence westerly 3.25 chains, more or less, to point of commencement, and containing one acre, more or less.

THE MASSETT CANNERS, LTD.
Applicant.
Per P. Lorenzen, Agent.

Dated April 20, 1927.

Headache Made Her So Sick She Could Not Work

Miss Lola White, Cape Bald, N.B., writes:—"I suffered severely, for a long time, with a bad headache. It would ache and ache until it made me so sick I could not work at all.

A friend recommended

BURDOCK BLOOD BITTERS

and after using a few bottles of this medicine I feel that I cannot recommend it too highly to all those who suffer from headache of any kind."

For the past 48 years B.B.B. has been put up only by The T. Milburn Co., Limited, Toronto, Ont.

THE LABEL IS RED AND WHITE

Its Richness Means Economy

IT is the *double-richness* of Carnation Milk which makes it so economical. So rich that it can be used in place of cream at one-third cream cost. So rich that it can be greatly diluted when used in cooking and for other milk uses. Carnation is the most completely useful milk you can buy.

And it has the additional economy of *keeping*. None is wasted. It keeps several days after opening—indefinitely in the tin.

Carnation is just pure, fresh milk evaporated to double richness, kept safe by sterilization. Order from your grocer several tins or a case of 48 tins.

Send for a free copy of Mary Blake's Cook Book. Address Carnation Milk Products Company, Limited, Aylmer, Ont.

CARNATION CARAMEL CUSTARD—Two cups Carnation Milk diluted with 2 cups hot water, ½ cup sugar, ½ teaspoon salt, 5 eggs, 1 teaspoon vanilla. Caramelize sugar and add to scalded, diluted milk. Let remain in double boiler until sugar dissolves. Add this mixture to slightly beaten eggs; then add salt and vanilla. Pour into buttered custard cups. Bake in 225 degree oven with cups set in deep pan of hot water. This serves eight.

It tastes creamy
It looks creamy
It is creamy

Carnation Milk

"From Contented Cows" *Produced in Canada*

TWO SIZES — TALL AND SMALL

A Service for Humanity

BECAUSE of sheer necessity, and yielding to the repeated demands that are being made, the Salvation Army is launching out into many extensions of its Social Work for men and women in Western Canada.

Our activities include Rescue Homes for women, Homes for deserted and orphaned children, Aid for discharged prisoners, Working Men's Hostels, Relief work—free distribution of clothing, provisions and fuel to the most needy, Old Men's Homes, Visitation of Jails, Police Court work, Fresh-Air Camps for poor mothers and children and many other branches of Christian service for humanity.

THIS SPECIAL WORK OF SALVAGE AND RESTORATION CAN ONLY BE LIMITED BY THE MEANS TO CARRY IT ON.

Fellow citizen, you have had a wonderful year since we last waited on you.

Things look very bright and hopeful in Western Canada these days. Will you not help to brighten the lot of those less fortunate? Your gift to the Army's Self-Denial Fund this year will aid in lightening many a burden, in the remaking of men and women and in caring for Christ's little ones.

Help us to help others!

UNION STEAMSHIPS LIMITED

Sailings from Prince Rupert.
For VANCOUVER, VICTORIA, Swanson Bay, Alert Bay, etc., Tuesday, 5 p.m.
For VANCOUVER, VICTORIA, Butedale, Alert Bay, etc., Saturday 9 a.m.
For PORT SIMPSON, ALICE ARM, ANYOX, STEWART, Wales Island, Sunday, 8 p.m.
For Naas River Points and Port Simpson, Thursday p.m.
123 2nd Avenue. R. M. SMITH, Agent. Prince Rupert, B.C.