THE LABEL IS RED AND WHITE

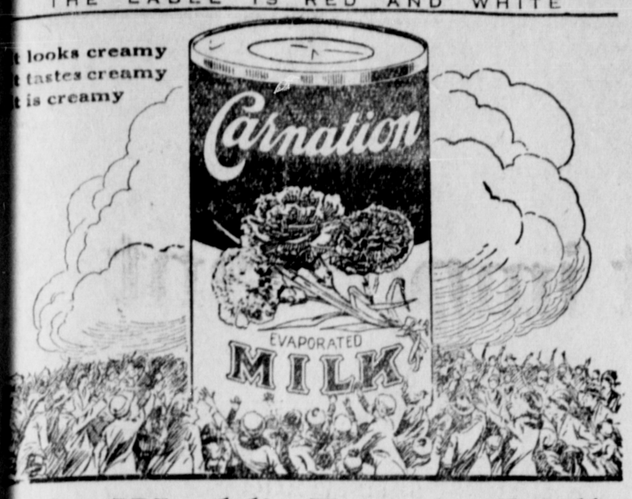

The World's Favorite Milk

CARNATION Milk could not be the largest selling brand of evaporated milk in the world did it not appeal to more people than any other brand. And it *does*. It appeals because of its wonderful smoothness and richness, its purity and uniformity. Carnation quality is tested and protected right from the cow to your pantry shelf.

Carnation is the most completely useful milk you can buy. Use it undiluted in place of cream at one-third the cost of cream. Diluted, Carnation adds richness to all cooking and is superior for other milk uses. Carnation *is* pure, fresh milk—evaporated to double richness and kept safe by sterilization. Order several tins or a case of 48 tins from your grocer.

Send for a free copy of Mary Blake's Cook Book. Address Carnation Milk Products Company, Limited, Aylmer, Ontario.

Carnation Milk

"From Contented Cows" *Produced in Canada*

TWO SIZES — TALL AND SMALL

DEMAND

"Rupert Brand"

Kippers

"THE DAINTIEST BREAKFAST FOOD."

Smoked Daily by

Canadian Fish & Cold Storage Co., Ltd.

Prince Rupert, B.C.

The Rexall Store

Brushes at Cost

We are overstocked with Brushes and in order to move them, we will sell any Hair Brush in the store at cost price.

Ladies' Hairbrushes—ivory backs, ebony backs, polished natural wood backs, Military Brushes, Nail Brushes, Clothes Brushes.

OSBORN BRUSHES

The Utility Brush with the blue handle. Bristles are fimrly held in a twisted wire frame and there is a brush for every purpose.

ORMES LTD.

The Pioneer Druggists
Three Registered Pharmacists

3rd Ave. and 6th St. Phones 82 and 200

"Wear Ever" Aluminum Kitchen Utensils

"Wear Ever" Steamers ..... $2.35 to $3.00
"Wear Ever" Sauce Pans ..... 50¢ to $1.75
"Wear Ever" Double Boilers $2.25

"Wear Ever" last for years and serves the second generation as faithfully as it has the first. The Utensils are beautiful and using them is a pleasure.

Thompson Hardware Co., Ltd.

255 Third Avenue. Prince Rupert, B.C.

Canadian Pacific Railway

B. C. Coast Services

Sailings from Prince Rupert

To Ketchikan, Wrangell, Juneau, Skagway—February 21, March 7, 18, 28.
To Vancouver, Victoria, Seattle—February 25, March 11, 22.

PRINCESS BEATRICE.

For Butedale, East Bella Bella, Ocean Falls, Namu, Alert Bay, Campbell River, and Vancouver every Saturday, 11 a.m.

Full information from—Agency for all Steamship Lines.

W. C. ORCHARD, General Agent.
Corner of 4th Street and 3rd Avenue, Prince Rupert, B.C.

URGES SEXES NOT COPY EACH OTHER

Dr. Gustav Stresemann, foreign minister for Germany, in a recent interview warned the sexes against seeking to resemble each other, insisting that otherwise men will lose that which distinguishes him and woman that which makes her lovable.

"Personally I believe the sphere of woman is essentially in the home and in the family," he said. "I do not know of a higher conception of a woman than to be just a woman and a mother."

"I am glad to have the cooperation of women in political life, and especially on educational questions. I admit it is good that women should have achieved important things in other spheres, including the social sphere, so that everything may not be left to men, but no general rule should be deduced from this. Remember that nature has given us two sexes, and that it is the will of providence that each sex should develop individuality and not seek to resemble the other. If they do try to be alike, the man will lose that which distinguishes him, and the woman that which makes her lovable."

SHAKESPEARE MEMORIAL THEATRE AT STRATFORD

Simplicity, Beauty and Convenience are Main Desires of Promoters

LONDON, Feb. 24. — Simple beauty and convenience—these are the main desires of the promoters regarding the designs to be submitted for the new Shakespeare Memorial Theatre at Stratford-on-Avon.

The honorary assessors and the assessor appointed by the Royal Institute of British Architects to obtain by competition (open to British and American architects) a suitable design for a theatre to replace the building which was destroyed by fire have forwarded to the secretary, the Memorial Theatre, Stratford-on-Avon, a complete schedule of conditions and instructions.

The outer walls of the old building remain and these may, if the competitor wishes, be incorporated in the new scheme. It is stipulated that the stage must be adequate for handling any production with ease. It is suggested that the old theatre and part of its stage should be reconstructed as a conference hall.

SEES SCOTS RUSHING TO CANADA NOW

LONDON, Feb. 24.—The news of the reduction in the Canadian income tax has inspired the cartoonist of the Daily Express to depict an ocean liner named "Annie Laurie," rushing toward Canada filled with kilted Scots and bagpipes.

WEATHER REPORT

Prince Rupert.—Overcast, fresh N.E. wind; temperature, 40.
Terrace.—Cloudy, windy, temp. 33.
Rosswood.—Cloudy, calm, temp. 32.
Aiyansh.—Clear, calm, temp. 25.
Alice Arm.—Clear, calm, temp. 31.
Anyox.—Clear, calm, temp. 32.
Stewart.—Clear, calm, temp. 27.
Hazelton.—Clear, calm, temp. 21
Telegraph Creek.—Part cloudy, calm, zero.
Smithers.—Cloudy, calm, temp. 4.
Burns Lake.—Clear, calm, temp. 7.
Whitehorse.—Clear, south wind, temp. 18.
Dawson.—Clear, south wind, 16 below
Stewart River.—22 below.

BILLIARD SCHEDULE

The following schedule for the second half of the Billiard League season is released by the secretary, W. H. Long:

FEBRUARY

25—Gyros vs. Grotto.

MARCH

1—Grand Terminals vs. Moose.
4—Grotto vs. St. Andrews.
8—Moose vs. Gyros.
11—St. Andrews vs. Grand Terminals.

When a man prays to be delivered from temptation, he is usually a little offended when the temptation turns him down.

We are a disrespectful people, and most audiences snicker at a joke that is hoary with age.

ANNOUNCEMENTS

Elks' Annual Invitation Ball, February 25.

Established 1923.

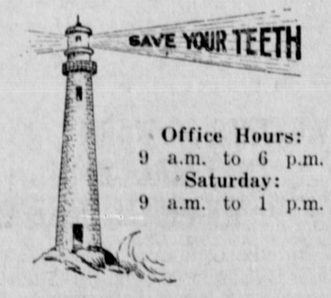

Office Hours:
9 a.m. to 6 p.m.
Saturday:
9 a.m. to 1 p.m.

Any evening by appointment

DR. F. P. KENNY

DENTIST

Exchange Block. Phone 109

Local and Personal

Arthur's Taxi. Phone 678. tf

B.C. Undertakers. Phone 41.

Presbyterian Spring Sale, April 14.

Get the Big 4 habit! When thinking of a Taxi, phone 4. tf

Our shingles cost less and last longer. Seal Cove Lumber Co. tf

St. George's whist, bridge and dance in I.O.D.E. Hall on Friday, February 25. 47

A large phonograph has arrived at the Hotel Prince Rupert for installation in the dining room.

Concert by the Moose Orchestra in Moose Hall on Sunday evening at 9 o'clock. Collection at door.

Milton Gonzales returned to the city recently after having spent a month's vacation in Vancouver and Victoria.

Enjoy the last dance of the season—the Elks' Annual Ball tomorrow night—then take forty days to think it over!

Mrs. G. Young and Miss A. Andrews of Skidegate Mission arrived from the Islands on the Prince John this morning.

Gilbert Campbell, formerly with the Prince Rupert Spruce Mills and now at Port Clements, arrived in the city this morning on the Prince John and is a guest at the Prince Rupert Hotel.

Leon Littlefield, Port Clements pole and logging operator, arirved in the city from the Queen Charlotte Islands on the Prince John this morning and is registered at the Hotel Prince Rupert.

Supporters of P. H. Linzey are urged to turn out in full strength on Friday. Every vote is valuable. If you need transportation facilities, phone 361. Office open from 1 p.m. to 8 p.m.

Trades and Labor Council expects every worker to do his duty. Vote for Black, the Labor candidate on Friday. Phone Labor Headquarters, Black 241, any time during the day and a car will be sent for you.

Trappers! Call and show your furs to the Old Reliable House. It will pay you as we can guarantee to give you higher prices than anyone else. We have big orders for all kind of furs, especially mink. Wm. Goldbloom, Second Avenue. Phone 522. tf

Some twenty members of Kalen Chapter, Royal Arch Masons, sailed last night on the steamer Prince Rupert for Anyox. They will attend the convocation of a new chapter at the smelter town tonight and will return to the city tomorrow morning.

The Gyro Club is to hold another of its popular hoedown dances on May 6, the date having been set at a business luncheon of the club yesterday when James Farquhar and Norman Freeman were initiated and William M. Watt was elected to membership.

C.N.R. steamer Prince John arrived in port at 5:30 this morning from Vancouver via the Queen Charlotte Islands. The vessel had a good passage which was made in four and a half days. She brought a fair passenger list and a good freight cargo here and will sail on her return south via the same route on Saturday evening.

The members of the Prince Rupert Rotary Club had the pleasure this afternoon of listening to a speaker who has only now been able to comply with a long standing invitation, Rev. Canon Rushbrook of the mission boat Northern Cross, who spoke interestingly of his long experience on this coast. Next week, the club will celebrate the twenty-second anniversary of the foundation of Rotary.

The committee of the local Sons of Canada having plans for the celebration of the Diamond Jubilee of Confederation on July 1, under advisement met last night and discussed the matter. Next Monday, they will present a report to the assembly and early next month there will be a public meeting to which all organizations will be invited with a view to having them assist in the celebration.

R. G. Johnston, manager of Inverness cannery, arrived in port this morning aboard the Victoria tugboat Swell. He came on from Klemtu, better known as China Hat, whence the Swell towed a scowload of 348,000 feet of lumber from Victoria for the construction of the new cannery there. The Swell will take John Currie and Son's piledriver down to Klemtu, leaving tonight, to drive the necessary piling for the construction work.

Miss Isabel Kirkpatrick, R.N., daughter of J. A. Kirkpatrick of this city, has accepted a position on the staff of the Vancouver General Hospital where she recently graduated with honors. Unsolicited, Miss Kirkpatrick was appointed head nurse in the eye, ear and nose ward, a position for which there were over thirty applicants, most of them being her seniors. In the recent provincial examinations of candidates for R.N., Miss Kirkpatrick led the province.

BRIGHTEN YOUR HOME — AT LITTLE EXPENSE

"Accidents Can't harm these Guaranteed Art-Rugs!"

A light rub-over with a damp mop, will instantly remove all traces of dirt or stains—*no tiresome beating or sweeping required.*

With all their modern advantages, Congoleum Gold Seal Art-Rugs are surprisingly low in price—the recent reduction has established a new low price level.

Send the coupon for a free folder showing all the attractive patterns in full colors—or see them at your dealer's.

Panama Pattern No. 568 is illustrated—a trim tile effect in soft blue and fawn with dainty border design.

CONGOLEUM GOLD SEAL ART-RUGS

With the longer-wearing surface

CONGOLEUM GOLD SEAL GUARANTEE SATISFACTION GUARANTEED OR YOUR MONEY BACK

Satisfaction Guaranteed

Genuine first quality Congoleum bears this Gold Seal affixed to the surface—an emblem of the unconditional guarantee—avoid disappointing imitations.

CONGOLEUM · CANADA · LIMITED · MONTREAL

Congoleum Canada Limited,
1270 St. Patrick Street,
Montreal.

Send me, without cost or obligation, a copy of your latest pattern booklet entitled "Brighten Your Home with Congoleum Gold Seal Art-Rugs."

Name.....
Address.....
City.....
Prov.....

Today's train from the east, due at 3:30, will arrive on time.

R. G. Johnston, manager of Inverness cannery, is a visitor in the city.

Catholic Women's League social tonight in Church Hall at 8:30. Cards and dancing. Mrs. Ponder's orchestra. Admission 50c.

J. K. Green of Stewart, who is interested in mining and has been a guest of Mr. and Mrs. J. Fred Ritchie, 420 Fourth Avenue west, will sail for Vancouver tomorrow morning on the steamer Prince Rupert.

The catch of the American halibut schooner Onah, Capt. Harry Selig, which arrived in port yesterday with some 6,000 pounds, has not yet been sold. It will probably go on the Exchange tomorrow in time to be shipped south or east.

Union steamer Cardena is coming north this week on the Prince Rupert-Ocean Falls and Bella Coola service replacing the Catala. The vessel, on the bridge of which is Capt. A. Johnstone, is due here tomorrow afternoon or evening. It is understood that the Cardena will remain permanently on this run, the Catala, after she has had overhaul in Vancouver, going on the Prince Rupert-Stewart-Anyox run which the Camosun has been handling temporarily.

Advertise in the Daily News

TIMBER SALE X6830

There will be offered for sale by Public Auction at the office of the District Forester at Prince Rupert, B.C., at 10 a.m., on the 26th day of February, 1927, the licence X6830, to cut 4,120,000 f.b.m. of Spruce, Hemlock and Cedar on an area situated on the north shore of Sewell Inlet, Q.C.I.

Provided anyone unable to attend the auction in person may submit a sealed tender to be opened at the hour of auction and treated as one bid.

Two (2) years will be allowed for removal of timber.

Further particulars of the Chief Forester, Victoria, B.C., or District Forester, Prince Rupert, B.C.

TENDERS

FOR STOCK OF STATIONERY, FANCY GOODS, RADIOS AND SUPPLIES, FIXTURES AND FITTINGS

W. W. WRATHALL ESTATE.

TENDERS may be submitted for the above stock and fixtures, etc., not later than 12 o'clock noon on February 28, 1927. The highest or any tender not necessarily accepted.

Stock and Inventories on view 10 a.m. to 4 p.m. daily at Store.

CANADIAN CREDIT MEN'S TRUST ASSOCIATION, LTD.
P.O. Box 932, Prince Rupert, B.C.

Canadian National Steamships Co. Limited

Prince Rupert

DRYDOCK AND SHIPYARD

Operating G.T.P. 20,000 Ton Floating Dry Dock

Engineers, Machinists, Boilermakers, Blacksmiths, Patternmakers, Founders, Woodworkers, Etc.

ELECTRIC AND ACETYLENE WELDING.

Our plant is equipped to handle all kinds of MARINE AND COMMERCIAL WORK.

PHONES 43 and 385

UNION STEAMSHIPS LIMITED

Sailings from Prince Rupert.

For VANCOUVER, VICTORIA, Swanson Bay and Alert Bay, etc., Tuesday, 5 p.m.
For VANCOUVER, VICTORIA, Alert Bay and Swanson Bay, etc., Saturday, 9 a.m.
For PORT SIMPSON, ANYOX, ALICE ARM, STEWART and Naas River Canneries, Sunday, 8 p.m.

123 2nd Avenue. R. M. SMITH, Agent. Prince Rupert, B.C.

"TRY A NIP TONIGHT"

Grant's
BEST PROCURABLE
Scotch Whisky!

BOTTLED & GUARANTEED BY
William Grant & Sons Ltd
PRODUCE OF SCOTLAND
TRADE MARK
DISTILLERIES
THE GLENFIDDICH AND BALVENIE-GLENLIVET DUFFTOWN SCOTLAND

The Original Label — look for it at the Vendor's and insist on GRANT'S "BEST PROCURABLE"

This advertisement is not published or displayed by the Liquor Control Board or by the Government of British Columbia.