Purity

Proved - by Analysis!

THE finest malted grains and hops brewed with the most scientific care in five modern plants go to make the pure beer consumed by the people of British Columbia. Then the Amalgamated Breweries continuously call upon independent firms of chemists of reputation for independent analysis. These analyses PROVE the purity and quality of British Columbia beers and its fullest maturity.

HERE is an extract from the last analysis of Amalgamated Brewing beer made by the firm of McDonald and McDonald, analytical chemists of Vancouver:

"All three samples had a sparkling brightness and a substantial foam remaining on the glass for a considerable time. Each had a refreshing aroma and an agreeably bitter hop taste. The analysis shows conclusively that all three samples are pure and wholesome beverages. The high Extract, low Acidity, high Nitrogenous Matter, substantial Ash and Phosphoric Acid contents are absolute evidence of the good, wholesome quality of these beers, proving them to be pure Malt Beverages. The analysis of these samples of beer is very similar to that of the best European varieties."

McDonald & McDonald,
(*Signed*) A. W. Satterfield, Chemist.

IN the Amalgamated Breweries are associated Vancouver Breweries Ltd., Rainier Brewing Co. of Canada Ltd., Westminster Brewery Ltd., Silver Spring Brewery Ltd., and Victoria Phoenix Brewing Co. Ltd.

Pure Beer
- at Government Stores and Licensed Premises.

This advertisement is not published or displayed by the Liquor Control Board or by the Government of British Columbia.

The Rexall Store

Brushes at Cost

We are overstocked with Brushes and in order to move them, we will sell any Hair Brush in the store at cost price.

Ladies' Hairbrushes—ivory backs, ebony backs, polished natural wood backs, Military Brushes, Nail Brushes, Clothes Brushes.

OSBORN BRUSHES

The Utility Brush with the blue handle. Bristles are fimrly held in a twisted wire frame and there is a brush for every purpose.

ORMES LTD.

The Pioneer Druggists
Three Registered Pharmacists
3rd Ave. and 6th St. Phones 82 and 200

ENAMELWARE TINWARE

We carry a complete assortment of Kitchen Utensils also the Easy Vacuum Electric Washer

ALUMINUMWARE COPPERWARE

Thompson Hardware Co., Ltd.

CANADIAN PACIFIC RAILWAY

Canadian Pacific Railway
B. C. Coast Services

Sailings from Prince Rupert

To Ketchikan, Wrangell, Juneau, Skagway—February 21, March 7, 18, 28.
To Vancouver, Victoria, Seattle—February 25, March 11, 22.

PRINCESS BEATRICE.
For Butedale, East Bella Bella, Ocean Falls, Namu, Alert Bay, Campbell River, and Vancouver every Saturday, 11 a.m.
Agency for all Steamship Lines. Full information from—
W. C. ORCHARD, General Agent.
Corner of 4th Street and 3rd Avenue, Prince Rupert, B.C.

Local and Personal

Arthur's Taxi. Phone 678. tf

B.C. Undertakers. Phone 41.

Get the Big 4 habit! When thinking of a Taxi, phone 4. tf

Our shingles cost less and last longer. Seal Cove Lumber Co. tf

Special, Wednesday only, Beef Sausage 2 lbs. for 25c. Table Supply.

This afternoon's train, due from the East at 3:30, will arrive on time.

E. C. Gibbons is sailing for Vancouver on the Camosun this afternoon on a brief business trip.

Cy T. Lawrey of the Union Oil Company is leaving on the Camosun this afternoon for Butedale.

J. Morse Hatt, former Terrace hardware dealer, has been elected a member of the Victoria Rotary Club.

Accounts totalling $9,700.35, up to February 17, were passed for payment by the city council at their meeting last night.

D. B. Finn, director of the Prince Rupert Fisheries Experimental Station has been elected a member of the Rotary Club here.

An application to purchase a city lot which already had been before the council was again left over last night for a further two weeks.

Ald. R. F. Perry, who has been indisposed as a result of an accident the other day in the railway yards, was not present at the meeting of the city board last night.

Passengers sailing on the Camosun this afternoon for the south include H. G. Gigandet, H. H. Tembley, Cy T. Lawrey, E. C. Gibbons, Mr. Wallace, Mr. Allen, and Joe McPhee.

The Summit Avenue local improvement bylaw, calling for the construction of a roadway, was finally considered and adopted last night at the meeting of the city council.

Prince Rupert Boys' Band and Orchestral Grand Concert, assisted by vocal artistes at Salvation Army Citadel on Wednesday, February 23 at 8 p.m. Fine program. Come and help the band. 45

Trappers! Call and show your furs to the Old Reliable House. It will pay you as we can guarantee to give you higher prices than anyone else. We have big orders for all kind of furs, especially mink. Wm. Goldbloom, Second Avenue. Phone 522. tf

Dr. H. C. Wrinch, M.L.A. for Skeena; Miss Wrinch; H. G. Perry, M.L.A. for Fort George, and Mrs. Perry, and H. F. Kergin, M.L.A. for Atlin, were among the guests at a sessional dinner given last week by Premier and Mrs. Oliver at their home, "Del Bonita," Fern Street, Victoria.

Just before the council adjourned last night, Ald. W. M. Brown asked if the city was using the old shack at the corner of Fifth Avenue and Fulton St. If not he suggested that it be torn down as it was rapidly becoming an eyesore. The matter was left to the Board of Works for investigation.

A letter from the Ford Motor Co of Canada acknowledging receipt of a wire from the city requesting the company to consider erecting an assembly plant here was read at the meeting of the city council last night. The communication, which was filed, thanked the city for the suggestion and expressed regret that the place was too far north for the plant.

A report from the board of works recommending that repairs be effected to the sidewalk between Ninth Avenue and Eleventh Avenue and Sherbrooke Street was passed by the council last night. The work will cost about $100. Mayor Newton, in referring to the item, said the walk was commonly known as "Lover's Lane." Alderman W. J. Greer explained that the walk was badly in need of repairs and it was considered wise to use some of the old planks which were available.

ANNOUNCEMENTS

Elks' Annual Invitation Ball, February 25.

Established 1923.

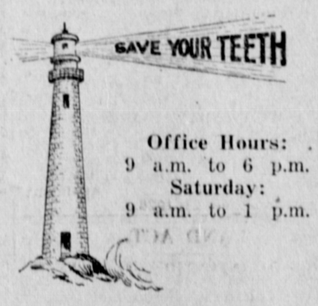

Office Hours:
9 a.m. to 6 p.m.
Saturday:
9 a.m. to 1 p.m.

Any evening by appointment

DR. F. P. KENNY
DENTIST
Exchange Block. Phone 109

Regular meeting of the Elks tonight at 8.30. All members please attend.

Basketball tonight in Exhibition Building at 6:45. Admission 25c and 10c.

Joe McPhee, customs officer at Butedale, is returning south on the Camosun this afternoon.

Special Wednesday only. Maid of Clover Creamery Butter in bulk, 3 lbs. for $1.35. Limit 6 lbs. to each customer. Table Supply.

Mrs. J. Bent is returning tomorrow Wednesday from a buying trip south, bringing with her Spring coats, suits, dresses and millinery.

The regular monthly dinner of the Prince Rupert Shrine Club was held last night in the Commodore Cafe. The president, Noble R. V. G. LePine, was in the chair.

Union steamer Camosun returned at 1:30 this afternoon from Stewart, Anyox and other northern ports of call and will sail at 5 o'clock this evening for Vancouver and wayports.

The steamer Prince Albert, formerly in the C.N.R. coast service and more recently engaged in liquor carrying south of Vancouver, is now loading a cargo of lumber at Victoria for the United Kingdom.

NEW HOSPITAL FOR VICTORIA

STRUCTURE OF 100 ROOMS TO BE FINANCED BY CORPORATION WITH HEADQUARTERS IN NEW YORK

VICTORIA, Feb. 22.—A new private hospital, containing 100 private rooms, and embodying the latest and most modern ideals in hospital construction and equipment, will be erected in Victoria in the near future. The institution will be called "The Victoria General Hospital," the name having been reserved with the registrar of joint stock companies here.

One of the largest corporations of its kind, capitalized at $5,000,000, and having its headquarters at New York, has been for the past few months investigating the possibilities of building a large private hospital in Victoria or its vicinity, and has decided to construct such a structure in this city, a site for which has practically been secured.

The corporation has under its control fifteen private hospitals in the United States and Canada, which are the last word in hospital construction and equipment. Leading surgeons throughout the United States are members of the advisory board, and may be consulted in all cases in which their services are requested.

NOT FOR INDIGENTS

Gordon M. Campbell, Victoria, barrister, who is representing the corporation's interests here says that this new private hospital will not conflict in any way with either the Jubilee or St. Joseph's Hospitals, as it will not cater to indigent patients and will not receive any financial assistance from the city or the government.

Local patients, under a registered medical man will be admitted for treatment, Mr. Campbell pointed out, but the principle on which this corporation carries on is that patients throughout Canada and the United States who would be better under climatic conditions in Victoria than in some other community, would be transferred here for treatment. On the other hand, if a local doctor were of the opinion that the climate conditions of Nevada were better suited for his patient, the patient would be entered in the Victoria hospital and then transferred to the hospital maintained in that locality by the company.

A feature of the Victoria General Hospital will be the special radium equipment to be provided for the treatment of patients afflicted with cancer.

DOCTORS MAY STOCK

The hospitals are financed from New York, where the head office is situated, but a subsidary company will be formed here for the local hospital. The majority of the stock is held in New York, but a certain amount will be set aside for any doctor who wishes to subscribe, one of the rules of the company being that only doctors may be shareholders. No shares will be sold, however, until the hospital is erected and ready to receive patients.

Application will be made under the Hospital Act for a license to carry on, as soon as matters are definitely arranged. All plans for the new hospital will have to be submitted to the Provincial Secretary, Hon. William Sloan, before settlement.

WEATHER REPORT

Prince Rupert.— Cloudy, light east wind; temperature 33.
Terrace.—Cloudy, temp. 30.
Rosswood.—Cloudy, calm, temp. 28.
Aiyansh.—Part cloudy, calm, temp. 27.
Alice Arm.—Cloudy, calm, temp. 31.
Anyox.—Heavy wet snow, calm, temp. 34.
Stewart.—Snow, calm, temp. 31.
Hazelton.—Fog, calm, temp. 16.
Telegraph Creek. — Snowing, calm, temp. 22.
Smithers.—Clear, calm, temp. 9.
Burns Lake.—Clear, calm, temp. 11.
Whitehorse.—Clear, calm, temp. 12.
Dawson.—Clear, calm, 10 below.
Stewart River—21 below.

BRIGHTEN YOUR HOME — AT LITTLE EXPENSE

"Accidents Can't harm these Guaranteed Art-Rugs!"

Panama Pattern No. 568 is illustrated—a trim tile effect in soft blue and fawn with dainty border design.

A light rub-over with a damp mop, will instantly remove all traces of dirt or stains—*no tiresome beating or sweeping required.*

With all their modern advantages, Congoleum Gold Seal Art-Rugs are surprisingly low in price—the recent reduction has established a new low price level.

Send the coupon for a free folder showing all the attractive patterns in full colors—or see them at your dealer's.

CONGOLEUM GOLD SEAL ART-RUGS
With the longer-wearing surface

CONGOLEUM GOLD SEAL GUARANTEE SATISFACTION GUARANTEED OR YOUR MONEY BACK

Satisfaction Guaranteed

Genuine first quality Congoleum bears this Gold Seal affixed to the surface—an emblem of the unconditional guarantee—avoid disappointing imitations.

CONGOLEUM · CANADA · LIMITED · MONTREAL

Congoleum Canada Limited,
1270 St. Patrick Street,
Montreal.
Send me, without cost or obligation, a copy of your latest pattern booklet entitled "Brighten Your Home with Congoleum Gold Seal Art-Rugs."
Name.....
Address.....
City.....
Prov.....

FIXTURES FOR CRIB LEAGUE

28—Cold Storage vs. Moose.
Knights of Columbus vs. St. Andrew's.
C.N. Mechanics vs. C.N. Operating.
Prince Rupert Hotel vs. Dry Dock.
Sons of Canada vs. Canadian Legion.
Orange Lodge vs. Grotto.

MARCH

7—Cold Storage vs. Sons of Canada.
Moose vs. C.N. Mechanics.
St. Andrew's vs. Prince Rupert Hotel.
C.N. Operating vs. Orange Lodge.
Dry Dock vs. Canadian Legion.
Knights of Columbus vs. Grotto.
14—Moose vs. Grotto.
St. Andrew's vs. Cold Storage.
C.N. Mechanics vs. Dry Dock.
Prince Rupert Hotel vs. Orange Lodge
C.N. Operating vs. Canadian Legion
Sons of Canada vs. Knights of Columbus.
21—Cold Storage vs. C.N. Operating.
Knights of Columbus vs. Dry Dock.
Moose vs. Sons of Canada.
St. Andrew's vs. Orange Lodge.
C.N. Mechanics vs. Canadian Legion.
Prince Rupert Hotel vs. Grotto.

BASKETBALL SCHEDULE

FEBRUARY

22—Tuxis vs. Stars.
Bankers vs. Terminals.
Grotto vs. Elevator.
Elks vs. Native Sons.
25—Stars vs. Colts.
Maple Leafs vs. Adanacs.
Elevator vs. Bankers.
Native Sons vs. Terminals.

MARCH

1—Colts vs. Tuxis.
Grotto vs. Bankers.
Stars vs. Maple Leafs.
Terminals vs. Elks.
4—Tuxis vs. Stars.
Maple Leafs vs. Adanacs.
Terminals vs. Elevator.
Elks vs. Native Sons.

NOTICE

February 7, 1927.

Citizens of Prince Rupert are hereby notified that according to the By-law No. 162, Section 489, "No person shall within the City place, keep or deposit ashes in wooden receptacles or within twenty-five feet of a house or building unless the same are contained in some safe depository constructed of brick, stone, or other non-combustible material."

I am instructed by the City authorities to notify all parties, who neglects to do so or who refrains from doing any act or thing which violates the above provision, that ten days from the above date an inspector will be empowered to take the necessary proceedings to enforce this section of the By-law.

H. A. McLEAN,
City Engineer.

Canadian National Steamships Co. Limited

Prince Rupert
DRYDOCK AND SHIPYARD

Operating G.T.P. 20,000 Ton Floating Dry Dock

Engineers, Machinists, Boilermakers, Blacksmiths, Patternmakers, Founders, Woodworkers, Etc.

ELECTRIC AND ACETYLENE WELDING.

Our plant is equipped to handle all kinds of MARINE AND COMMERCIAL WORK.
PHONES 43 and 385

UNION STEAMSHIPS LIMITED
Sailings from Prince Rupert.
For VANCOUVER, VICTORIA, Swanson Bay and Alert Bay, etc., Tuesday, 5 p.m.
For VANCOUVER, VICTORIA, Alert Bay and Swanson Bay, etc., Saturday, 9 a.m.
For PORT SIMPSON, ANYOX, ALICE ARM, STEWART and Naas River Canneries, Sunday, 8 p.m.
123 2nd Avenue. R. M. SMITH, Agent. Prince Rupert, B.C.

"TRY A NIP TO-NIGHT"

GRANT'S "Best Procurable"
(THE ORIGINAL)

Pure Scotch Whisky
RICHEST IN FINEST HIGHLAND MALT

Bottled and guaranteed by William Grant & Sons Limited, Glenfiddich and Balvenie-Glenlivet Distilleries, Dufftown-&-Glasgow, Scotland.

This advertisement is not published or displayed by the Liquor Control Board or by the Government of British Columbia.