So Cool, so Delicious!

"SALADA" TEA

Iced ! ! ! Try It

222

Introducing Prince Rupert to the Famous Purple Box

Purdy's Famous Chocolates have long been packed in a distinctive box of royal purple. The unique color of the box is the identification mark of the chocolates whose fame is now world-wide—it is the assurance that you are getting chocolates made by home made methods—from finest of ingredients. Ask for "the Purple Box" when next you want candy. The deliciousness of the contents will bring you back for more. We are exclusive Prince Rupert agents.

PURDY'S FAMOUS CHOCOLATES $1.25 lb. in the Purple Box

Ormes Ltd.

The Pioneer Druggists

THIRD AVE. & SIXTH ST. —— TELEPHONES 82 & 200

No Coal! No Ashes! No Soot!

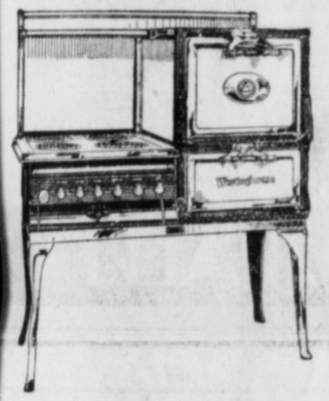

More Comfort and Cleanliness when you have a

Westinghouse Electric Range

Cheaper in the long run! For particulars, phone 68.

Prince Rupert Supply Co.

P.O. Box 772. J. A. Hinton, Manager

ALABASTINE MAKES ROOMS BEAUTIFUL

It's twenty-one beautiful tints, and white, make it possible for you to enjoy any color scheme you wish to create. A pail and brush are the only tools you require.

Thompson Hardware Co., Ltd.

255 Third Avenue Prince Rupert

CANADIAN NATIONAL

The Largest Railway System in America

STEAMSHIP AND TRAIN SERVICE

SAILINGS from PRINCE RUPERT for VANCOUVER, VICTORIA, SEATTLE, each MONDAY and THURSDAY, 4.00 p.m., SATURDAY, 6.00 p.m.
For ANYOX and STEWART ..... MONDAY, FRIDAY, 4.00 p.m.
For ALASKA ..... WEDNESDAY, 4.00 p.m.
For MASSETT INLET ..... MONDAY, 4.00 p.m.
For SKIDEGATE INLET and SOUTH QUEEN CHARLOTTE ISLANDS, fortnightly.

PASSENGER TRAINS LEAVE PRINCE RUPERT DAILY EXCEPT SUNDAY at 11.30 a.m. for PRINCE GEORGE, EDMONTON, WINNIPEG, all points Eastern Canada, United States.
JASPER PARK LODGE OPEN MAY 21 TO SEPTEMBER 30.
SEE CANADA IN CANADA'S JUBILEE YEAR — 1867 - 1927.

AGENCY ALL OCEAN STEAMSHIP LINES.
Use Canadian National Express for Money Orders, Foreign Cheques, etc., also for your next shipment.
CITY TICKET OFFICE, 528 THIRD AVE., PRINCE RUPERT. Phone 260

Hotpoint Electric Ranges

Kaien Hardware Co.

Telephone 3

Local and Personal

Arthur's Taxi. Phone 678. tf

B.C. Undertakers. Phone 41.

Dentist. Dr. J. R. Gosse. Phone 686.

20% off house furnishings at Tite's August sale. 189

Get the Big 4 habit! When thinking of a Taxi, phone 4. tf

Come to Hazelton on the 17th and see what the Interior can produce in flowers.

Mrs. John Wynne and son after a brief visit in the city, will return to Anyox on the Prince George tonight.

Don't forget regular Saturday night dance, Boston Hall to the snappy easy rhythm of Bob Greenfield's Commanders. 189

Frank Waterhouse freighter Selkirk, Capt. McCandless, arrived in port this morning from Vancouver with freight cargo.

Unpromising weather prospects yesterday morning caused the postponement until next Thursday of the Salvation Army Sunday School picnic.

Some forty persons went out last night on the powerboat Naas River on a moonlight excursion to Digby Island where dancing and a campfire were enjoyed.

Capt. Steve Sheehan of the local halibut boat Eastern Point sailed last night on the Prince Charles for Vancouver where he was called on account of his wife's illness.

Miss Phyllis Boe, who has been visiting in the city with her aunt, Mrs. Thor Johnson, will return to her home in Vancouver on the Prince George tomorrow night.

At the request of Miss Mills the Borden Street school grounds are to be improved. Cinders are to be spread and obstructions removed the school board decided last night. The committee in charge of that school will undertake the work.

Mrs. J. H. Macey and infant son will sail tomorrow evening on the Prince George for Vancouver on a vacation trip, being accompanied by Miss Dorothy Williams, Mrs. Macey's sister, who has been a visitor here from Vancouver for the past week.

At the meeting of the school board last night the resignation of J. L. Christie as secretary of the board was laid over for further consideration and, in the meantime, J. O. Williamson is undertaking the duties. He is acting secretary during the absence of Mr. Christie.

Capt. and Mrs. G. T. Emmons, after a visit of a week or so in the city, sailed yesterday afternoon on the Prince Charles for Victoria. While here Capt. Emmons arranged for the sale of the Dr. Large exhibit of Indian relics, which had been in the possession of the local museum, to English interests.

The summer schedule of Canadian National coast steamers will be concluded about the middle of next week when reversion will be made to the fall schedule with two boats a week, the mid-week boat serving Anyox and the week-end one, Stewart. Skagway runs being discontinued. It is understood the Prince Charles will relieve the Prince George for at least one trip after the change.

At a meeting of the school board last night complaint was made of the non-attendance of members who professed to be very much interested in some of the subjects coming before them. It was at first proposed to postpone the meeting but after some discussion it was decided to carry on with some of the business and leave the rest. After some work was done the meeting adjourned until tonight. Among the subjects then to be dealt with will be the consideration of tenders for the installation of an oil heating system in the Booth School. Those present were Chairman Rochester and Trustees Johnson and Gilchrist.

Football tonight 6.45. Moose vs. Regiment.

ANNOUNCEMENTS

Canadian Legion Picnic August 21.

Established 1923.

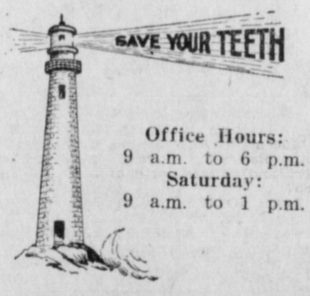

Office Hours:
9 a.m. to 6 p.m.
Saturday:
9 a.m. to 1 p.m.

Any evening by appointment

DR. F. P. KENNY

DENTIST

Exchange Block. Phone 109

See Tite's window for Weed-End Specials. 189

For violin lessons phone John Campbell, Red 639. 189

This afternoon's train from the East, due at 3:30, was reported this morning to be forty minutes late.

Scandinavian Glee Club's opening dance Saturday night at 9 o'clock Metropole Hall. Gentlemen 75c. Ladies 25c. 189

Mrs. Robert Arthur, sr., after a six weeks holiday in Vancouver and Victoria, returned to the city on the Prince George this morning.

Around Kaien Island tonight in the moonlight. Speed boat "Naas River." Fare $1.00. Get your tickets at Ormes. Be at float at 7.30 please.

Mrs. J. Ross and daughter, Miss Elizabeth Ross, returned home on the Prince George this morning after a holiday trip to Vancouver.

Mrs. W. Barton and child, who have been south on vacation for the past six weeks, returned to the city on the Prince George this morning.

R. E. Allen, district forester, returned to the city on the Prince George this morning after a brief trip to the Bella Coola district on official duties.

Mr. and Mrs. C. P. Riel sailed yesterday afternoon on the Prince Charles for Vancouver on a combined business and pleasure trip to southern centres.

Mrs. C. L. M. Giggey of Terrace, who has been on a holiday trip south, arrived on the Prince George this morning from Vancouver and entrained for her home in the interior.

Miss Dorothy Kidd and Miss Jean Kier, who have been visiting in the city as the guests of Mr. and Mrs. Ed. Jenner, Fifth Avenue West, will sail tomorrow night on the Prince George for Vancouver.

Miss Helen Grant returned to the city on the Prince George this morning after spending a holiday in Everett, Washington. She was accompanied home by her mother who has been on an extended trip south.

A. C. R. Yuill, well known Vancouver hydro-electric engineer, arrived in the city on the Prince George this morning from the south. His business here is understood to be in connection with the local municipal utilities.

Under the Motor Vehicle Act, J. L. Blain and Matt Videck were each fined $5 in city police court this morning for driving automobiles without the required lights. A similar charge against Robert MacKay was dismissed.

John McHugh, engineer for the Dominion Fisheries, and C. W. Harrison, inspector of hatcheries, arrived on the Prince George this morning from Vancouver and proceeded by train to Terrace whence they will proceed to inspect the hatchery at Lakelse Lake.

Union steamer Cardena, Capt. A. Johnstone, arrived at 4 o'clock this morning from Vancouver and wayports and sailed at 5:30 for the Naas River. The vessel is due back here to sail for the south at 9 o'clock tomorrow morning.

James Whyte of the staff of the Powell River Paper Co., after spending a week in the city, sails tomorrow evening by the Prince George on his return south. Mrs. Whyte will remain here for a while longer as a guest of here sisters, Mrs. Alex McRae and Mrs. G. A. Hunter.

William McIvor, superintendent of the Wheat Pool's local elevator, who has been ill for the past month or more, part of which time was spent in the Prince Rupert General Hospital, is still confined to his home on Second Avenue under the doctor's care. He expects to return to duty within the next week or so.

Lieut. Col. J. S. McLean of Vancouver, territorial revivalist of the Salvation Army for Western Canada, arrived from the south on the Prince George today. He will conduct a meeting in the local Citadel tonight, proceeding to Port Essington to take charge of the annual congress of native workers which opens tomorrow.

With a full list of some 220 passengers on board, C.N.R. steamer Prince George, Capt. Harry Nedden, arrived in port on time at 10:30 this morning from Vancouver, Powell River and Ocean Falls. About half of those arriving will make the round trip to Stewart and Anyox on which the vessel leaves at 4 o'clock this afternoon. The other half included people going East by train and local passengers.

George Wilson, business manager of the Prince Rupert Daily News, returned to the city on the Prince George this morning after a brief trip south in the course of which he attended the convention at Harrison Hot Springs of the Western Canada Daily Newspaper Advertising Managers' Association. Mr. Wilson brought home his daughter, Jean, who has been for the past few months near Victoria recovering from a recent illness.

TOO LATE TO CLASSIFY

WANTED.—GIRL FOR LIGHT HOUSEwork, must be efficient. Phone Blue 296.

Winners Since 1883

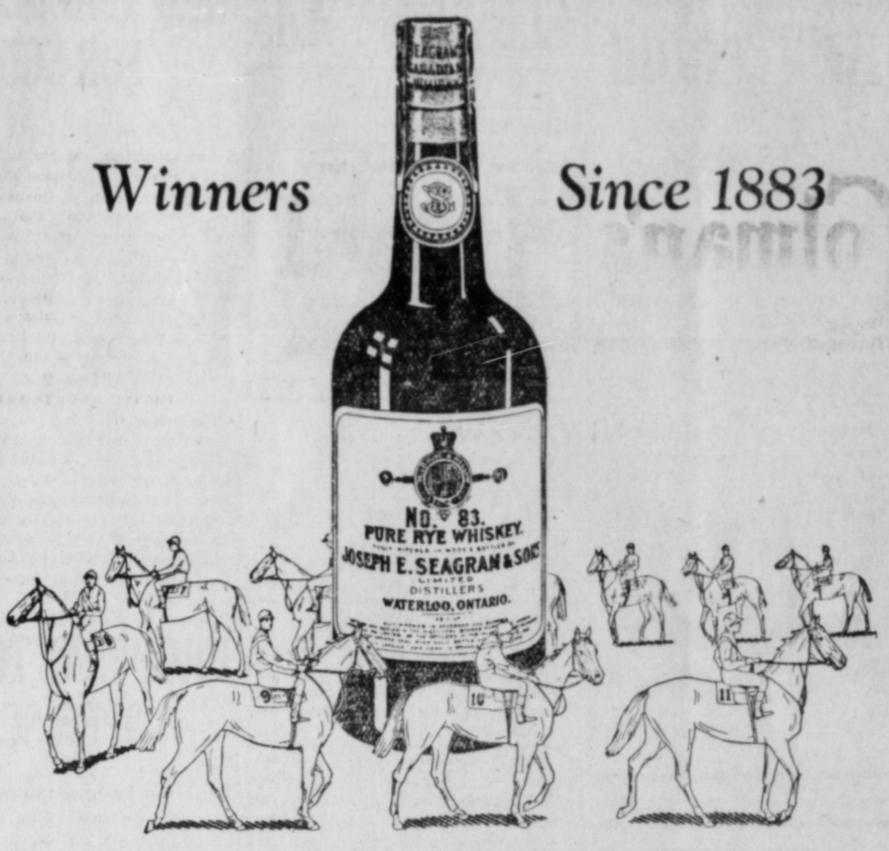

"SEAGRAM'S 83" has been a leader in popular demand—a consistent winner, year in and year out, since it was first made in the distilleries of Joseph E. Seagram & Sons, Ltd., Waterloo, Ontario—in 1883.

SEAGRAM'S 83 Rye Whiskey

This advertisement is not published or displayed by the Liquor Control Board or by the Government of British Columbia

CANNED WASPS ARE LATEST IMPORTATION

WASHINGTON, D.C., Aug. 12.—Canned wasps were imported from Japan this year. They were welcomed by the United States department of agriculture, which gave them food and beetle larvæ to lay their eggs in.

They are wasps of a variety peculiar to Japan and they prey on an Asiatic beetle which has found its way into the United States and destroys crops. They, with some 15,000 potential offspring now hatching in larvae of the Asiatic beetle will be sent to a laboratory at Riverton, N.J., and eventually transferred to Long Island, where their beetle prey are now preying on crops.

HE OUGHT TO KNOW

The schoolmaster wrote on the back of a boy's monthly report: "A good worker, but talks too much." The father signed the report and then wrote under the remark of the schoolmaster: "You should meet his mother."

PRINCE RUPERT TIDES

FRIDAY, AUGUST 12		
High	0:26 a.m.	20.7 ft.
	13:26 p.m.	18.7 "
Low	7:09 a.m.	2.4 "
	19:09 p.m.	7.0 "
SATURDAY, AUGUST 13		
High	1:11 a.m.	21.4 ft.
	14:04 p.m.	19.6 "
Low	7:49 a.m.	1.6 "
	19:54 p.m.	6.0 "

IN PROBATE.

IN THE SUPREME COURT OF BRITISH COLUMBIA

In the Matter of the Administration Act; and
In the Matter of the Estate of John Caddy, Deceased, Intestate.

TAKE NOTICE that by order of His Honor F. McB. Young, the 20th day of July, A.D. 1927, I was appointed Administrator of the estate of John Caddy, deceased, and all parties having claims against the said estate are hereby required to furnish same, properly verified, to me on or before the 20th day of August, A.D. 1927, and all parties indebted to the estate, are required to pay the amount of their indebtedness to me forthwith.

NORMAN A. WATT,
Official Administrator,
Prince Rupert, B.C.
Dated the 25th day of July, A.D. 1927.

IN PROBATE

IN THE SUPREME COURT OF BRITISH COLUMBIA

In the Matter of the Administration Act; and
In the Matter of the Estate of William J. Kyle, Deceased, Intestate.

TAKE NOTICE that by order of His Honor, F. McB. Young, the 24th day of June, A.D., 1927, I was appointed Administrator of the estate of William J. Kyle, deceased, and all parties having claims against the said estate are hereby required to furnish same, properly verified, to me on or before the 25th day of July, A.D. 1927, and all parties indebted to the estate are required to pay the amount of their indebtedness to me forthwith.

NORMAN A. WATT,
Official Administrator,
Prince Rupert, B.C.
Dated the 25th day of June, A.D. 1927.

Classic : Shoes

We wish to announce to the public the arrival of the most beautiful shoes in the classic history.

The latest styles which were recently received were hailed as the best shoes ever shown in Rupert.

A GLANCE AT THESE SHOES WILL CONVINCE YOU

The prices for the fall season will be reasonably reduced. The reductions available are due to the increased production of the Classic factories.

The quality of the CLASSIC SHOES is as good as ever, We guarantee every pair.

Jabour Bros., Ltd.

Phone 645. Corner 3rd and 7th

Canadian Pacific Railway

B. C. Coast Services

Sailings from Prince Rupert

To Ketchikan, Wrangell, Juneau and Skagway — August 1, 5, 8, 15, 19, 26, 29.
To Vancouver, Victoria and Seattle—August 3, 6, 10, 13, 20, 24, 31.
PRINCESS BEATRICE.
For Butedale, East Bella Bella, Ocean Falls, Namu, Alert Bay, Campbell River, and Vancouver every Saturday, 11 a.m.
Agency for all Steamship Lines. Full information from—
W. C. ORCHARD, General Agent.
Corner of 4th Street and 3rd Avenue, Prince Rupert, B.C.

UNDER NEW MANAGEMENT

CENTRAL HOTEL

The place called "Home"

120 Rooms, American and European Plan. Hot and Cold Water. Bus meets all trains and boats.

Sample Room

Phone 51. L. Martin, Manager.

Prince Rupert Auto Company

Agents for

Hudson and Essex

Super-Six Cars

Second Avenue, opposite Prince Rupert Hotel.

Phones 75 and 275