Sound Advice!

YOU do not need to eat so much when BOVRIL is part of your diet because it has been *scientifically proved,* that a little Bovril very greatly increases the nourishment got from other foods.

The secret of the world-wide fame *and value to you* of Bovril is that it contains the concentrated energy and goodness of prime Beef.

A daily cup of Bovril will increase your vitality and reserve energy.

BOVRIL

Puts BEEF into You

See the name on the bottle and refuse substitutes.

80

When the Question Comes

Some one dear is lying ill—the doctor has come. He has ordered medicine. Then you ask yourself where to take the prescription. With many, however, the answer is instinctive. From long experience they know that Orme's will fill their doctor's prescription with the carefulness it deserves, with speed, with accuracy, and from the finest and purest of drugs.

A Graduate Pharmacist always in charge at Ormes

Ormes Ltd.

The Pioneer Druggists

THIRD AVE. & SIXTH ST. — TELEPHONES 82 & 200

Chesterfield Suite--
$175.00

This is a two-piece Suite done in Tapestry and Mohair

Barrie's Home Furnishings

Box 808. Phone 123

BADMINTON
Supplies

Kaien Hardware Co.

Telephone 3

"TRY A NIP TO-NIGHT"

GRANT'S
"Best Procurable"

(THE ORIGINAL)

Pure Scotch Whisky

RICHEST IN FINEST HIGHLAND MALT

Bottled and guaranteed by William Grant & Sons Limited, Glenfiddich and Balvenie Glenlivet Distilleries, Dufftown-&-Glasgow, Scotland.

This advertisement is not published or displayed by the Liquor Control Board or by the Government of British Columbia

Local and Personal

Arthur's Taxi. Phone 678 5

B.C. Undertakers. Phone 41.

Dentist. Dr. J. R. Gosse. Phone 586

Get the Big 4 habit! When thinking of a Taxi, phone 4. tf

Father Godfrey, O.M.I., arrived in the city from Terrace on yesterday afternoon's train.

United States coastguard cutter Unalga, after spending a day in port, sailed yesterday afternoon at 3:30 for Juneau.

Ald. J. Greer returned to the city on the Catala today after having spent the past week at Stewart and Premier on business.

Repairs to the Provincial Government Wharf having now been completed, the C.P.R. steamers will make their landings at that wharf now. 242

Grocery Shower at the Ridley Home on Wednesday, October 12, (tomorrow) from 3 to 6. Tea will be served and inspection of Home invited.

Hyde Transfer now agents for Al-Alberta Sootless and Pembina Peerless. These coals are under cover, don't buy water, buy coal. $12 a ton can you beat it? tf

Russell Smith, C.N.R. engineer at Smithers, arrived in the city from the interior on yesterday afternoon's train, being here on business in connection with mining interests at Legate Creek near Pacific.

T. C. Wilding of the local C.N.R. offices returned to the city on yesterday afternoon's train from Winnipeg whence he accompanied Mrs. Wilding and child who are to make an extended sojourn in England.

Mrs. D. D. Rolston, who is moving from Smithers to Vancouver, arrived in the city from the interior on yesterday's train and will visit here until Thursday night when she will proceed south on the Prince George.

Ex-Governor D. W. Davis arrived in the city on yesterday afternoon's train from Cedarvale in the neighborhood of which place he is personally supervising mining operations of the D. W. Mines Ltd. of which he is the head.

There was another big crowd in attendance for the roller skating at the Auditorium last night. Included among them were a number of old ice skaters to whom the smoothness of the floor came as a pleasing surprise. Many spectators were also on hand.

Roland Whittall, the lad who died from snakebite at Vernon, was a school mate of Terry Orme at Vernon last year and this summer he spent the holidays at Qualicum Beach where the Ormes were also holidaying. Naturally the Ormes felt the death of th elad keenly.

Mr. and Mrs. C. A. Robinson arrived in the city yesterday afternoon from Edmonton to take over the management of the dining room of the Central Hotel. Mr. Robinson was formerly a conductor of sleeping cars on the Canadian National Railways in which capacity he ran out of Prince Rupert during the past season.

ANNOUNCEMENTS

Gyro Hoe-Down, October 14.

Prince Rupert Drill Team Dance, October 21.

Rupert East United Church Bazaar, October 27.

Loyal Order of Moose Anniversary Dance, October 27.

Hospital Auxiliary Halloween Ball, October 28.

Hill 60 Halloween Bazaar, October 29.

Kalendar Kabaret I.O.D.E. Hall, Hallowe'en.

Presbyterian Church Bazaar, November 3.

Baptist Sale, November 5.

Presbyterian Church Choir Concert, November 9.

Anglican Bazaar, Tuesday, Nov. 15.

Moose Bazaar, Nov. 16 and 17.

Established 1923.

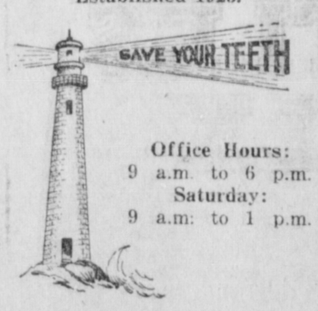

Office Hours:
9 a.m. to 6 p.m.
Saturday:
9 a.m. to 1 p.m.

Any evening by appointment

DR. F. P. KENNY

DENTIST

Exchange Block. Phone 109

Celebrate your birthday! Kalendar Kabaret I.O.D.E. Hall, Hallowe'en.

Father Leray of Stewart arrived in the city on the Catala this afternoon from the north.

Matt Videck returned to the city on he Catala this afternoon following a brief trip to Anyox.

W. H. Tobey, C.N.R. superintendent, left this morning for a week's trip over the line as far as Jasper Park.

Mr. and Mrs. H. S. Parker returned to the city on the Catala this afternoon after having made the round trip to Stewart.

T. J. Shenton, inspector of mines, returned to the city on the Catala this afternoon from a trip to Anyox on official duties.

Canadian Legion half yearly general meeting and Election of Officers will be held in Club Rooms, Wednesday, October 12, at 8 p.m. 239

C.N.R. steamer Prince John, Capt. E. Mabbs, is reported due to arrive early tomorrow morning from Vancouver via the Queen Charlotte Islands.

Robert Erskine, accountant of the Digby Island marine station, returned to the city on the Catala this afternoon following a brief visit to Stewart.

The funeral of the late Miss Florence Vanderlip, whose death occurred in the Prince Rupert General Hospital on Saturday, takes place this afternoon at Terrace.

Major C. B. North, superintendent of the B.C. Silver mine at Stewart, is a business visitor in the city, having arrived from the north on the Catala this afternoon.

Charlie Falkner, formerly lineman at the Prince Rupert cannery leaves this afternoon on the Catala for Vancouver. Later he expects to make an extended visit to Scotland.

Father Petrovsky, priest of the Russian Orthodox Church at Vancouver, is a passenger on the Catala this afternoon returning south after a visit to Anyox where he performed ecclesiastical duties.

It is understood that Harry Saunders, late of the Ecstall River, will be brought before Judge Young on Thursday for election following his committal for trial on three charges of cashing worthless checks.

Union steamer Catala, Capt. A. E. Dickson, returned at 1:40 this afternoon from Anyox, Alice Arm, Stewart and other northern ports of call and will sail at 5 o'clock this evening for Vancouver and waypoints.

After a brief honeymoon trip to Stewart, Mr. and Mrs. M. J. Dougherty returned to the city on the Catala this afternoon. Prior to her marriage Sunday evening, Mrs. Dougherty was formerly Mrs. Margaret Grieve.

Musical program, including the humorous sketch "Ici on parle Francais" under the directorship of A. A. Connon, will be presented in the Anglican Cathedral Hall on Thursday, October 13, at 8.15 p.m. Admission 75c.

The party of prominent Detroit financiers, who have been paying a visit to the mine at Khutze Inlet, down the coast, in which they are interested, will embark aboard the steamer Catala tonight at that point on their return south.

F. R. Rutley of Los Angles and his sister, Mrs. W. H. Smith of Victoria, who have been in Prince Rupert for the past week to attend the Stork-Curtin wedding and visit with friends, will sail by the Catala this afternoon on their return south.

Albert Farrow, steamboat inspector, after having spent the past several days in the city on official duties, left on this morning's train for Francois Lake where he will make an inspection of the government ferry, proceeding from there to Vancouver via Jasper Park.

A. W. Edge, who has been severely ill in the Prince Rupert General Hospital for the past several weeks with jaundice and complications, sails this evening on the Catala for Vancouver to undergo special treatment. His many friends will hope that his recovery may be immediate and complete.

Mr. and Mrs. Cooper H. Wrinch, who have been spending a honeymoon visit in Prince Rupert for the past few days, returned on this morning's train to their home in Hazelton. Mrs. Wrinch's father, Buchanan Campbell, also returned to the interior this morning. Mrs. Campbell having gone up yesterday.

George Hartlin, formerly accountant in the local branch of the Royal Bank of Canada, who went south recently, has severed his connection with the bank service and has gone to San Francisco to join an American financial institution. He is succeeded here by A. C. Brand who first joined the bank in Prince Rupert before the war.

It will be twelve years ago tomorrow morning (October 12, 1915) since Edith Cavell, a British nurse on duty at Brussels, was executed by a German firing squad in the courtyard of the military prison in that city by order of General Von Bissing, German Governor-General. The act went down as one of the atrocities of the Great War and in subsequent years the name Cavell has become virtually beatified.

Interesting Facts About Zam-Buk

A Natural Balm *v.* Artificial Salves.

IN ancient times the Roman Gladiators had a speedy and sure method of healing their wounds and sores. This was by the application of costly balms prepared, with consummate care, from valuable medicinal herbs.

When the secret of these preparations perished with the fall of Rome, civilisation fell back upon substitute ointments concocted of lard or wool-fat and crude mineral compounds of lead, zinc, mercury, etc.

A return to Nature's own way of healing has been made possible by the discovery of a powerful healing substance—Zam-Buk—which is in universal use to-day.

The complete absence in Zam-Buk of solid particles of insoluble mineral drugs enables the tiny pores of the skin to absorb the fine soothing, antiseptic, and healing extracts without hindrance of any sort. Zam-Buk carries health and healing into inner tissues and uproots deep seated disease.

Its Remarkable Purity

Containing no animal fat to go rancid, Zam-Buk "keeps" indefinitely and its remedial virtues never change. The purity of Zam-Buk is proved by analysis which shows it to be 99.92 per cent. vegetable or organic matter *(see accompanying table).*

Scientific ingenuity has endowed Zam-Buk with a high therapeutic value in skin ailments—whether used for a cut, wound or rash, a case of chapped hands or cold-sores, or for the graver cases like ulcers, eczema, ringworm, poisoned sores, piles.

FREE TEST! If you have never used this grand herbal balm send postal to-day to Zam-Buk Co., Toronto, for useful Free Sample Box.

COMPARATIVE TABLE OF METALLIC SALTS IN VARIOUS OINTMENTS.

ZAM-BUK	0.08	per cent.
An Advertised Salve	12.00	"
Boric Acid Ointment	18.00	"
Bismuth "	12.50	"
Lead "	12.50	"
Mercury "	12.50—50.00	
Zinc "	15.00	per cent.

The minute trace in Zam-Buk represents mineral elements naturally present in the vegetable extracts used in Zam-Buk. *It reveals the highest degree of purity attainable.*

50c. box, 3 for $1.25 of dealers everywhere.

THE WORLD'S SKIN REMEDY

BRITISH COLUMBIA

The Mineral Province of Western Canada

To the end of December, 1926.

Has produced Minerals as follows: Placer Gold, $78,018,548; Lode Gold, $126,972,318; Silver, $80,787,003; Lead, $106,976,442; Copper, $209,967,068; Zinc, $50,512,5577; Coal and Coke, $284,599,133; Structural Materials and Miscellaneous Minerals, $50,175,407; making its mineral production to the end of 1926 show an

AGGREGATE VALUE OF $988,108,170.

PRODUCTION FOR YEAR ENDING DECEMBER, 1926, $67,188,842

The Mining Laws of this Province are more liberal and the fees lower than those of any other Province in the Dominion, or any colony in the British Empire.

Mineral locations are granted to discoverers for nominal fees.

Absolute Titles are obtained by developing such properties, the security of which is guaranteed by Crown grants.

Full information, together with Mining Reports and Maps, may be obtained gratis by addressing—

THE HONORABLE THE MINISTER OF MINES.
VICTORIA, BRITISH COLUMBIA.

N.B.—Practically all British Columbia Mineral Properties upon which development work has been done are described in some one of the Annual Reports of the Minister of Mines. Those considering mining investments should refer to such reports. They are available without charge on application to the Department of Mines, Victoria, B.C. Reports of the Geological Survey of Canada, Winch Building, Vancouver, are recommended as valuable sources of information.

Reports covering of the Six Mineral Survey Districts are published separately, and are available on application.

Mrs. O. F. Hill of Hyder is a passenger on the Catala today bound for Seattle.

Miss E. Stevens of the Port Simpson General Hospital nursing staff is a passenger for Vancouver on the Catala which is in port this afternoon.

Repairs to the premises of the C.N.R. uptown ticket office will be commenced tomorrow. While the work is in progress, the staff will move down to the station office for a few days.

Mr. and Mrs. George Sellars are passengers on the Catala this afternoon bound from Anyox to Vancouver. Shortly they will leave this country for South Africa where Mr. Sellars, a former resident of this city, is to take a position.

The civil action of John Harris vs. Alex Macdonald commenced in County Court before Judge Young this morning and is still proceeding this afternoon. Plaintiff is claiming $345.32 and is represented by Milton Gonzales as counsel. L. W. Patmore is appearing for the defendant.

Demolition of what remained of old G.T.P. shed No. 2, which was destroyed by fire Friday night last, is now complete. There are a number of dangerous holes through the wharf which will be fenced off until orders are received to repair it. It is not expected that the building will be re-erected.

Advertise in The Daily News

for Thin Blood

CANADIAN NATIONAL

The Largest Railway System in America

STEAMSHIP AND TRAIN SERVICE

SAILINGS from PRINCE RUPERT for VANCOUVER, VICTORIA, SEATTLE, and intermediate points, each THURSDAY and SUNDAY, 11.00 p.m.
For ANYOX and KETCHIKAN—Each WEDNESDAY, 4.00 p.m.
For STEWART—Each SATURDAY, 10.00 p.m.
For NORTH AND SOUTH QUEEN CHARLOTTE ISLANDS, fortnightly.

PASSENGER TRAINS LEAVE PRINCE RUPERT
DAILY EXCEPT SUNDAY at 11.30 a.m. for PRINCE GEORGE, EDMONTON, WINNIPEG, all points Eastern Canada, United States.

AGENCY ALL OCEAN STEAMSHIP LINES.

Use Canadian National Express for Money Orders, Foreign Cheques, etc., also for your next shipment.

CITY TICKET OFFICE, 528 THIRD AVE., PRINCE RUPERT. Phone 260

ASK ME ANOTHER?

Here are the National Prizes:

1st prize	$10,000	4th prize	1,250	8th prize	400
2nd prize	5,000	5th prize	1,000	9th prize	250
3rd prize	2,000	6th prize	700	10th prize	100
		7th prize	500		

CANADIAN LAUNDRY PRIZES

1st Prize—12 months Soft Finish Laundry Service. Approximate value $75.00.

2nd Prize—12 months Thrift-T-Service. Approximate value $60.00.

3rd Prize—12 months Wet Wash Service. Approximate value $40.00.

For full details of above prizes, as well as 1,200 valuable awards, consult the booklet, "Ask Me Another About the Laundry," obtainable at the

Canadian Laundry & Dry Cleaners

Phone 8 515 6th Avenue W.

UNDER NEW MANAGEMENT

CENTRAL HOTEL

The place called "Home"

120 Rooms, American and European Plan. Hot and Cold Water. Bus meets all trains and boats.

Sample Room

Phone 51. L. Martin, Manager.