WANTED---AT ONCE!

A few more cases of rheumatism, neuritis, paralysis, chronic constipation, high blood pressure, goitre or any other ailment caused by toxemia—which includes over ninety per cent of all ailments.

If all other treatments have failed, do not give up hope!

MAGNETISM

the most mysterious and most irresistible force in the universe when applied to the human body in a scientific manner, assists nature in eliminating the poisonous waste that is responsible for so many ailments.

THE IONA-OTONE

The electric magnetic appliance that is obtaining such almost miraculous results, assists nature in making cures of ailments which hitherto have not responded to medicines, manipulations, surgical operations, hot springs or electrical treatment.

Thousands of people since the introduction of the IONA-OTONE into Canada three months ago are now enjoying good health—and these people had been called incurable! In the light of modern developments, hardly any disease can now be called incurable.

FREE TREATMENTS

So sure are we that you will be benefited by the IONA-OTONE that we cordially invite every person in Prince Rupert and vicinity to accept our offer of free treatments. You have everything to gain and nothing to lose.

IONA-OTONE HEALTH CO.

Rooms 10 and 11, Smith Block, Prince Rupert, B.C.
Clinics at Vancouver, Victoria, Calgary and Edmonton

PAGE & SHAW

"The Candy of Excellence"

Classic Creams, per box	$1.25
Candies of the Golden West, per box	$1.50 and $3.00
Selections of Fruits and Nuts, per box	$1.50 and $3.00
Assorted Milk Chocolates, per box	$1.25
Greater Empire Package, per box	$1.25 and $2.50
Assorted Chocolates, per box	$1.00 and $2.00
Chewey and Hard Centre Chocolates, per box	$1.00 and $2.00
Assorted Nut Chocolates, per box	$1.25
Peppermint Patties	50¢
Assorted Caramels	50¢
Family Mixture	$1.00
Children's Mixture	80¢ and 35¢
Peanut Brittle	30¢
Hard Candy in Jars, each	35¢

Ormes Ltd.
The Pioneer Druggists
THIRD AVE. & SIXTH ST. —— TELEPHONES 82 & 200

DENTIST

Dr. J. R. Gosse

Helgerson Block

X-RAY SERVICE

Phone 686

9 a.m. to 6 p.m. Evening Appointments

Prince Rupert Auto Company
Agents for
Hudson and Essex
Super-Six Cars
Second Avenue, opposite Prince Rupert Hotel.
Phones 75 and 275

Sovereign Life Assurance Company

of Canada
Head Office - - - - Winnipeg, Manitoba

Endowment policies maturing at a certain age or guaranteeing you a monthly income for a certain number of years, offer an attractive and safe investment. They also give you and your family protection which cannot be obtained through any other source.

G. P. TINKER, District Representative

Local and Personal

Arthur's Taxi. Phone 678. tf

B.C. Undertakers. Phone 41.

Dentist. Dr. J. R. Gosse. Phone 686.

Football tonight. Regiment vs. Moose, 6.45.

Get the Big 4 habit! When thinking of a Taxi, phone 4. tf

Shoes rebuilt like new at McArthur's Shoe Store. tf

Anglican W.A. tea and sale of home cooking at Mrs. Morte Craigs, Waldron Apartments, May 31, 3 to 6.

L. W. Patmore returned to the city on last night's train after spending the week-end at Lakelse Lake.

A meeting of the Prince Rupert Swimming Club will be held at 7 p.m. on Friday in the City Hall. Business: election of officers for the year 1927. 123

A. G. Bowie of the Government Telegraph staff returned to the city on yesterday afternoon's train from Terrace where he spent the holiday period.

Herbert Ryan, Indian, was finer $25, with the option of thirty days' imprisonment, in the city police court this morning for having liquor in his poshession.

Miss Jean Harrison, R.N., lady superintendent of the Prince Rupert General Hospital, left this morning to spend a three months' holiday at her former home in Ireland.

Results given at New Empress Hotel Saturday evening for the Junior Lightweight Championship fight of the world. Morgan vs. Foley, round by round.—Owen Fisher. 123

Would you rather lose a bet of $10,000 or lose the respect of your best friends? See "Nothing But the Truth" at the Westholme Theatre, June 2. Reserve your seats at Ormes now.

R. Greenfield, W. Cooper, George Rorie, Jr. and Miss Irene Morrison returned to the city on yesterday afternoon's train from Hazelton where they formed an orchestra for a dance on Tuesday night.

Mr. and Mrs. Bert Beaumont arrived in the city on yesterday afternoon's train from Toronto and will be the guests for a few days of Mr. and Mrs. J. W. McKinley, 215 Fourth Avenue East, before proceeding to southern cities. Mrs. Beaumont is a niece of Mr. McKinley.

George E. Warwick of Anyox, district deputy grand master A.F. & A.M., returned to the city on yesterday afternoon's train from Smithers where he visited Omineca Lodge. Tonight he will pay an official visit to Tyee and Tsimpsean Lodges of this city at a joint meeting.

Argument of counsel in the case of Arthur Beale, who is appealing against a conviction and fine for selling liquor, was heard by Judge Young yesterday afternoon in County Court chambers and His Honor stood the case over until this afternoon when he announced he would deliver his decision.

A party of twenty-five senior Canadian National Railway ticket clerks from various points in Eastern Canada, in the course of an educational tour of the west, will arrive in the city on this afternoon's train, sailing tonight on the Prince Rupert for Vancouver. The party is being accompanied from Jasper to Prince Rupert by R. F. McNaughton, district passenger agent here.

Results given at New Empress Hotel Saturday evening for the Junior Lightweight Championship fight of the world. Morgan vs. Foley, round by round.—Owen Fisher. 123

ANNOUNCEMENTS

Prince Rupert Players' Club presents "Nothing but the Truth" Westholme Theatre, June 2.

Summer Carnival, Exhibition Hall, June 16.

Moose Picnic, June 26.

Established 1923.

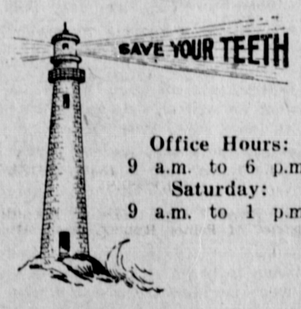

Office Hours:
9 a.m. to 6 p.m.
Saturday:
9 a.m. to 1 p.m.

Any evening by appointment

DR. F. P. KENNY
DENTIST
Exchange Block. Phone 109

This advertisement is not published or displayed by the Liquor Control Board or by the Government of British Columbia

Hotel Regent, Hyder, B.C. Mrs. Geo. McIlmoyle, proprietoress. 123

This afternoon's train, due from the East at 3:30, will arrive on time.

Results given at New Empress Hotel Saturday evening for the Junior Lightweight Championship fight of the world. Morgan vs. Foley, round by round.—Owen Fisher. 123

Mrs. Maude Wicks and Mrs. Nellie Harlan appeared in city police court this morning to answer to charges of keeping liquor in other than private guest rooms. Adjournment for eight days was taken in each case.

Miss Ralphena Wrinch, who has been holidaying at Hazelton with her father, Dr. H. C. Wrinch, will arrive on this afternoon's train from the interior and sail tonight on the Prince Rupert for Victoria to resume her course of nurses' training in Royal Jubilee Hospital.

A tea and sale of home cooking is being held this afternoon in the church parlors by the Ladies' Aid of First Presbyterian Church. Mrs. J. G. Steen is convener of the tea room with Mrs. D. McD. Hunter in charge of the sole of home cooking. Mrs. William Anderson is acting as cashier.

BONFIRE FOR CELEBRATION

COMMUNITY SERVICE ALSO TO BE ARRANGED FOR JUBILEE EVENT

At the meeting of the Jubilee celebration executive last night it was decided to have a big bonfire on Acropolis Hall to be made from the city tar barrels, the location to be decided by the fire chief.

It was also decided to arrange for community service, either in the open air on in some building and Chairman Prudhomme and Archdeacon Rix were appointed to arrange for it.

A number of committees reported progress.

Tenders are to be called for the grounds concessions.

INSPECTOR OF GASBOATS AND OIL DOCKS IS TO BE RECOMMENDED IN DOLPHIN INVESTIGATION REPORT

(continued from page one)

after it had been raised, part of the starboard tank was rusty and pretty well eaten through. Harvey Blunden was tending the starboard tank and his clothes caught on fire after the explosion. As Blunden came off the boat with his clothes ablaze, Capt. Byrne testified that he (Blunden, said: "My Goodness! What's wrong with that hose? The hose seemed to go on fire." Capt. Byrne was submitted to an extended examination and cross-examination as to details.

INJURED MAN

Harvey Blunden, with a bandage still swathed about his head, then took the stand. He testified that he was looking down the companion way through which the hose was laid into the top of the tank. When the explosion occurred, his face was burned and he quickly turned around, leaving the boat with the back of his clothes catching fire. Later he jumped into the water before being taken to the hospital. Mr. Woodland produced the sweater coat which Blunden had been wearing at the time. The back of it was burned out. Witness was questioned as to how the back of it should be burned when he hed been facing the flame. Blunden accounted for this through his quick turn. The front of his clothes had not burned, witness said, for they were wet as he had lain on ice while loading it at the Cold Storage.

Patrick Aylward, who was tending the other hose, also testified. He had lit a fire in the morning aboard the boat but it lasted only an hour and was out before the Dolphin reached the oil dock.

Capt. Byrne was recalled by Capt. Saunders and testified that the oil tank vents, opening into the deck of the boat, were usually kept closed and were closed at the time of the explosion.

MR. WOODLAND

G. A. Woodland was not in the city at the time of the explosion but had examined the Dolphin at the dry dock after it had been raised. It was the policy of the company to accept all expert advice for the betterment of the plant. He told of the nature of the oil hose. It was made of two layers of a rubber mixture with spiral wire between. He told of the condition of the Dolphin after it was raised. All ports were closed as well as the tank vents. The port over the engine, which men on the Dolphin said was open, might have been closed by the sinking.

J. J. Little, superintendent of utilities, told of tests that had been made which eliminated almost any possibility o fthe explosion having been caused through "static" or by electrial power having been carried into the filling hose. Nor did there seem to be much possibility of friction or pressure having caused it. His evidence was largely of a technical nature.

Hubert Ward, underwriters' representative, told of an examination he had made of the Dolphin after it was raised. If it was desired, he would be willing to give the commission a copy of his report containing his theories in regard to the accident. The explosion he testified, had not occurred in the tanks. If it had, they would have been shattered. The starboard tank had been found to be corroded with holes in it.

OIL LOADER

H. L. Pierce, oil loader for the Imperial Ool Co., was the last witness. The facilities at the oil dock were such that "static" was prevented. He heard the explosion and saw flame issuing from the forecastle. He immediately closed the gas off. The company insisted that no fires should be burning upon boats loading at the dock. He saw no smoke coming from the Dolphin's chimney. It was the custom to take the word of those on board that no fire was burning. After the explosion, he went for the water hose and a stream was played on the Dolphin as she sank.

Pierce testified that he had been engaged at the Imperial Oil Co.'s plant for the most of eleven or twelve years. The oil hoses had been renewed a few months previously and were not the same ones as used when a previous boat blew up.

PRINCE RUPERT TIDES

THURSDAY, MAY 26		
High	9:46 a.m.	17.6 ft.
	22:18 p.m.	20.0 "
Low	3:33 a.m.	7.0 "
	15:48 p.m.	5.5 "
FRIDAY, MAY 27		
High	10:48 a.m.	18.5 ft.
	23:04 p.m.	21.2 "
Low	4:38 a.m.	5.2 "
	16:45 p.m.	5.4 "

"MALE MINIMUM WAGE ACT"

TO EMPLOYERS AND EMPLOYEES

Notice is hereby given that a public meeting, for the purpose of discussing the provisions of the "Male Minimum Wage Act" and its application to adult male employees in every occupation, other than those already dealt with by the Board, will be held at the Court House, Prince Rupert, B.C., on Wednesday, May 25th, commencing at 2 p.m. To hear those who may be unable to attend during the afternoon a meeting will be held in the evening commencing at 7.30 o'clock.

Before further Minimum Wage Orders are made for any industry or group of industries the Board desires to hear the views of those interested. After an inquiry is made throughout the Province the Act will be made to apply to all persons who come within its provisions.

Written statements are requested from any group or organization of employers or employees.

J. D. McNIVEN (Chairman)
F. V. FOSTER.
T. F. PATERSON.
Members—Board of Adjustment, administering the "Male Minimum Wage Act."

Victoria, B.C., May 18th, 1927.

NOTICE.

IN THE MATTER of an application for the issue of a Provisional Certificate of Title for Lot one hundred and sixty (160), Queen Charlotte District, said to contain one hundred and sixty (160) acres, more or less, excepting thereout twenty-one (21) acres and five (5) acres thereof.

Satisfactory proof of the loss of the Certificate of Title covering the above land having been produced to me, it is my intention to issue, after the expiration of one month from the first publication hereof, a Provisional Certificate of Title to the above land in the name of: Pacific Mills Limited, the original Certificate of Title is dated the 6th April, 1922, and is numbered 14692 I.

Land Registry Office, Prince Rupert, B.C., 5th May, 1927.

H. F. MACLEOD,
Registrar of Titles.

NOTICE

Under and by virtue of the provisions of Section 28 of the "Mineral Act," notice is hereby given Messrs. Malcolm Smyth, Edmund Langis, Harold Hansen and Albert Moore, that there is owing o the undersigned for Assessment Work performed on the Cordilla Group of Mineral Claims, Princess Royal Island, Skeena Mining Division, the sum of $393.88, and that unless said persons pay their proportionate share of the cost of such Assessment, together with all costs of advertising, etc., to the undersigned at Butedale, B.C., on or before May 12, 1927, application will be made to the Gold Commissioner, Prince Rupert, B.C., o have their respective interests in the erein mentioned Mining Group of Mineral Claims vested in the undersigned.

DAVID CORDILLA.
JACOB KOSKI

THE BANKRUPTCY ACT

In the Matter of the Estate of John Charles Gavigan, an Authorized Assignor.

TAKE NOTICE that the above-named authorized assignor has applied to the Court for his discharge, and that the Court has fixed the 15th day of June, 1927, at the hour of eleven o'clock in the forenoon, at the Court House, Prince Rupert, B.C., for hearing the application.

J. L. CHRISTIE,
Authorized Trustee.

THE LABEL IS RED AND WHITE

Carnation Quality is Protected at the Source

NO process in the world can make good milk out of milk which is poor to start with.

So Carnation's milk supply is protected at the source—the farms. Carnation quality begins with the cow.

The Carnation Milk Farms are operated solely to improve the Holstein breed and enable dairy farms to produce more better milk.

The Carnation Field Force spends its entire time *selecting* the farms from which we obtain milk and *inspecting* them regularly.

These great investments of time and money aim only at one result—to keep Carnation the world's first choice in evaporated milk—double-rich, full-cream flavored, pure.

Order Carnation Milk from your grocer—several tins or a case of 48 tins.

Send for a free copy of Mary Blake's Cook Book. Address Carnation Milk Products Company, Limited, Aylmer, Ontario.

CARNATION CREAMED SAUCE (for Creamed Vegetables)—Two tablespoons flour, 2 tablespoons butter, 1 teaspoon salt, 1 cup Carnation Milk diluted with 1 cup water or meat stock, few grains pepper. Melt butter in the top part of a double boiler; add the salt, pepper, and flour and mix thoroughly. Do not let flour brown. Add the diluted milk and stir constantly until smooth and thick. Place over a pan of hot water and continue cooking for ten minutes, stirring occasionally. This makes 1¾ cups of cream sauce.

It looks creamy It tastes creamy It is creamy

Carnation Milk

"From Contented Cows" *Produced in Canada*

TWO SIZES — TALL AND SMALL

Canadian National Steamships Co. Limited

Prince Rupert
DRYDOCK
AND
SHIPYARD

Operating G.T.P. 20,000 Ton Floating Dry Dock

Engineers, Machinists, Boilermakers, Blacksmiths, Patternmakers, Founders, Woodworkers, Etc.

ELECTRIC AND ACETYLENE WELDING.

Our plant is equipped to handle all kinds of MARINE AND COMMERCIAL WORK.
PHONES 43 and 385

CANADIAN NATIONAL

The Largest Railway System in America

Steamship and Train Service

SAILINGS from PRINCE RUPERT for VANCOUVER, VICTORIA, SEATTLE, each THURSDAY and SUNDAY, 11.00 p.m.
For ANYOX ..... WEDNESDAY, 10.00 p.m.
For STEWART ..... SATURDAY, 10.00 p.m.
s.s. PRINCE JOHN for VANCOUVER via QUEEN CHARLOTTE ISLANDS, fortnightly.
PASSENGER TRAINS LEAVE PRINCE RUPERT DAILY EXCEPT SUNDAY at 11.30 a.m. for PRINCE GEORGE, EDMONTON, WINNIPEG, all points Eastern Canada, United States.
JASPER PARK LODGE OPEN MAY 21 TO SEPTEMBER 30.
SEE CANADA IN CANADA'S JUBILEE YEAR — 1867 - 1927.
AGENCY ALL OCEAN STEAMSHIP LINES.
Use Canadian National Express for Money Orders, Foreign Cheques, etc., also for your next shipment.
CITY TICKET OFFICE, 528 THIHD AVE., PRINCE RUPERT. Phone 260