# For Mother!

SUNDAY IS MOTHER'S DAY

A Day Remembered by Everyone

This year make sure that your gift to her reflects the love you bear her. Give her Page & Shaw's Chocolate, "The Candy of Excellence." They are packed in three different assortments:

ASSORTED CREAMS
ASSORTED HARD CENTRES
ASSORTED NUT CENTRES
and in 1 lb., 2 lb. and 3 lb. boxes.

**Ormes Ltd.**
*The Pioneer Druggists*
THIRD AVE. & SIXTH ST. — TELEPHONES 82 & 200



## The Store for Dad and the Lad!

We have just received a shipment of

# BOYS' TWO PANT SUITS

These represent a remarkably good purchase which if made in the ordinary way would command $15.50. We are going to put these on sale as a

SPECIAL FOR FRIDAY AND SATURDAY
— at —

# $10.50

These are in handsome Tweeds, expressly selected in Spring's newest models. Bear in mind that each suit has two pairs of bloomers which doubles the life of the suit and cuts the cost.

**Acme Importers**
Third Avenue Phone 359



DEMAND

"Rupert Brand"

# Kippers

"THE DAINTIEST BREAKFAST FOOD."

Smoked Daily by

**Canadian Fish & Cold Storage Co., Ltd.**
Prince Rupert, B.C.



# CANADIAN NATIONAL

*The Largest Railway System in America*

Steamship and Train Service

SAILINGS from PRINCE RUPERT for VANCOUVER, VICTORIA, SEATTLE, each THURSDAY and SUNDAY, 11.00 p.m.
For ANYOX ..... WEDNESDAY, 10.00 p.m.
For STEWART ..... SATURDAY, 10.00 p.m.
For PRINCE JOHN for VANCOUVER via QUEEN CHARLOTTE ISLANDS, fortnightly.
PASSENGER TRAINS LEAVE PRINCE RUPERT each MONDAY, WEDNESDAY and SATURDAY at 11.30 a.m. for PRINCE GEORGE, EDMONTON, WINNIPEG, all points Eastern Canada, United States.
SEE CANADA IN CANADA'S JUBILEE YEAR — 1867 - 1927.
AGENCY ALL OCEAN STEAMSHIP LINES.
Use Canadian National Express for Money Orders, Foreign Cheques, etc., also for your next shipment.
CITY TICKET OFFICE, 528 THIRD AVE., PRINCE RUPERT. Phone 260



## Sovereign Life Assurance Company

What about that boy of yours? Will there be enough money on hand to give him a real start in life when he gets out in the world on his own? Life insurance on your own life and a policy maturing at a certain age on the boy's life solves this problem.

Enquire for full particulars about Children's Policies from

**G. P. TINKER**


## Local and Personal

Arthur's Taxi. Phone 678. tf

B.C. Undertakers. Phone 41.

Ladies' Cotton Hose, 25c. Wallace's.

Get the Big 4 habit! When thinking of a Taxi, phone 4. tf

Strawberry plants for sale cheap. Apply 152 Park Avenue. 106

Shoes rebuilt like new at McArthur's Shoe Store. tf

This afternoon's train from the East is reported on time at 3.30.

Hear and encourage Prince Rupert's Boy Orator, Westholme tonight at 8.45.

Everybody's going! Where? To the Gyro Hoedown, Auditorium, Friday night.

The boat Daisy Leaf has arrived at the dry dock from Arrandale Cannery for installation of a 100 h.p. Hall-Scott engine.

One of the singers at the Presbyterian concert Tuesday night was Miss Catherine Jones who was accompanied by Mrs. Mellish.

Passengers sailing last night on the steamer Prince Rupert for Anyox included J. M. Hockin, L. Tarsia, T. G. Garrett and C. H. Hosken.

J. C. Brady, M.P. for Skeena, was the speaker before the Prince Rupert Rotary Club at its weekly luncheon today in the Commodore Cafe.

For Sale.—Brass bed with spring and Beslmore mattress, 4 ft. 6 in. $45.00; Monarch range, four hole, like new, $65.00; wardrobe dresser $10.00. Phone 213.

The floor and walls of the Prince Rupert Tennis Club's courts at Acropolis Hill are being given their annual painting today in preparation for an active season's use.

Bill Lowden, special representative of the Tip Top Tailors, is at E. Sabourin's for the remainder of this week with a special display of suitings. All one price $27.00.

Children's Spring Hats, 35c. Wallace's.

L.O.L. and L.O.B.A. whist drive and dance on Thursday, May 5, at 8 p.m. in Metropole Hall. Mrs. Ponder's orchestra. Admission gentlemen 75c, ladies 50c. Five dollar gold piece will be drawn for. 105

Ladies' Spring Hats, $3.50. Wallace's.

H. L. Whittaker, well known here as a representative of Kelly, Douglas & Co., Vancouver wholesale concern, has acquired a large interest in the Cowichan Merchants Ltd. at Duncan, Vancouver Island, where he will shortly become located.

Ladies' Cotton Vests, 25c. Wallace's.

Pete Lorenzen arrived in the city on the powerboat Delphinium yesterday from Massett where he has been superintending the erection of the new cannery for the Massett Canners Ltd. of Prince Rupert. The plant is now nearing completion.

Monarch Green Stripe Silk Hose, 75c.

H.M.C.S. Patrician, Lieut. Cammander Agnew, will arrive here from Esquimalt on May 17 and will remain until May 22 according to word received by Lieut. R. P. Ponder, officer commanding the local detachment of the Royal Canadian Naval Volunteer Reserve.

Spun Silks, 75c per yard. Wallace's.

Bruce Stevens, son of Mr. and Mrs. C. J. Stevens, 2175 Atlin Avenue, will deliver an oration in the Westholme Theatre tonight before he embarks on the steamer Prince Rupert for Vancouver where he will compete in the finals of the B.C. Oratorical contest, representing the Prince Rupert High School.

Jap Crepes, 6 yds. for $1.00. Wallace's.

### ANNOUNCEMENTS

L.O.L. and L.O.B.A. whist drive and dance, May 5.

Another Gyro Hoedown, Auditorium Friday, May 6.


Established 1923.

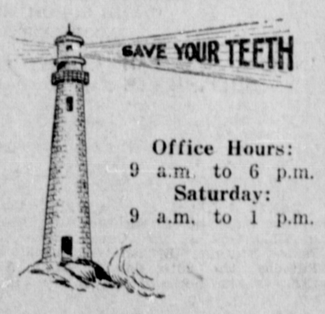


Office Hours:
9 a.m. to 6 p.m.
Saturday:
9 a.m. to 1 p.m.

Any evening by appointment

**DR. F. P. KENNY**
DENTIST
Exchange Block. Phone 109

This advertisement is not published or displayed by the Liquor Control Board or by the Government of British Columbia.


Lace Window Panels, 95c. Wallace's.

Conservative Rally Thursday night in the Club Rooms. Speaker, J. C. Brady, M.P., and others. 105

Sheeting, 90 inch, 65c. Wallace's.

## COSTLY PRISONERS ARE TAKEN AT EDMONTON

All Have to be Fed and Police Department Does Not Like the Cost

EDMONTON, May 5.—The police of this city are faced with a problem that bids fair to wreck the finances of the department. The trouble started over the eviction of a local family for nonpayment of their rent. Sheriffs armed with seizure papers found the tenants had departed, but also found nine large dogs that the tenants had left. There were eight Danes and a St. Bernard.

The sheriff and his party were nonplussed. Reinforcements were summoned and the pound wagon called. The huge size of the dogs made several trips necessary to the pound enclosure. Then came the problem of feeding the dogs, and the sheriff discovered the dogs were very hungry, and there were no supplies on hand. The chief of police was called on.

"Buy 'em buscuits," said the chief. "How much," came the answer. "All they want" responded the chief. Fifty pounds were bought. A few minutes later the chief was again called to the rescue. "They're still hungry," appealed the sheriff. "O.K. with me," responded the chief, "keep feeling them." But 50 pounds of dog biscuits appeared to be but an hors d'oeuvre to the dogs.

Now the chief is wondering where he'll come out, for the dogs must be fed, or the owners can sue the city.

## MUST HAVE TAG ON EVERY AIRPLANE IN THE UNITED STATES

WASHINGTON, D.C., May 5. — Aeroplanes from now on must carry license tags similar to those on automobiles. In line with recent legislation by Congress the commerce department has issued regulations governing markings for aerial traffic.

The letter "C" in front of the license number, will signify a commercial plane, the letter "S," a plane belonging to a state, the letter "X," an experimental plane and a straight number, a private plane.

Air pilots will be divided into four classifications, ranging from the grade of private chauffeur to the highest distinction of "transport pilot," a term applied to the driver of a big machine for long distance carriage of goods and people. Besides there is a commercial pilot grade, and a "limited commercial pilot" grade, the latter permit going to a pilot competent to take up passengers for short trips around an air field.

## ANNUAL RIDLEY HOME BAZAAR IS ON TODAY

Event is Under General Convenorship of Mrs. McClymont With Ladies of all Churches Assisting

The annual Ridley Home bazaar was opened in the Metropole Hall at 2.30 this afternoon by Rev. George G. Hacker. A great array of articles of ornament and use are being offered for the patronage of many callers and the event gives promise of being most successful. Under the general convenorship of Mrs. T. McClymont, ladies of all Protestant churches of the city are, as usual, cooperating. The full list of convenors and helpers was published yesterday.

Too many people's idea of a good time is too many people's idea of a wicked time.

## Ten Years Ago in Prince Rupert

MAY 5, 1917.

Mrs. Ernest Loveborough, whose husband while fighting in the Great War was shot throug the heart by a German sniper, and little son and daughter arrived in the city last night aboard the Princess Maquinna to be the guests here of Mrs. Loveborough's sister, Mrs H. St. Louis. Mrs. Loveborough, whose husband enlisted in Edmonton, has been residing through the war in Scotland and she gives an interesting account of the trip across the Atlantic on the steamer Olympic dodging submarines.

The extension of the franchise to women is causing registrars of voters to be extra busy. The lists close on May 14.

Jack Barnsley, wireless operator on the trans-Pacific liner Monteagle, in a letter to his father, John Barnsley, local agent for the Union Steamship Co. tells how news of the United States' entry into the war was received by the vessel in the middle of the Pacific Ocean.

## 120 MILES ON TWO GALLONS OF GAS

Autos Start Instantly in Any Weather

OMAHA, Neb.—An astounding new invention now makes it possible for autos to run 120 miles on two gals. of gas. Besides the miraculous gasoline mileage, Quickstart starts the coldest motor instantly in any weather. It also removes and prevents carbon, eliminates spark troubles, saves oil and repairs and lengthens the life of motor. Many users report 46 to 60 miles on one gallon of gas beside unfailing instant starting of motor. The inventor wants agents and guarantees travelling expenses and liberal drawing account to exclusive distributors. Chance to make $60.00 to $400.00 a week guaranteed. Free sample to agents. Write Quickstart Mfg. Co., Dept., Station C, Omaha, Neb.

### HOTEL ARRIVALS

**Prince Rupert**

P. Lorenzen and T. D. Pattullo, city; L. Redgrave, J. J. Conway, H. Mahon and F. H. Betait, Vancouver; B. L. Simpson and H. D. Louden, Toronto; W. McCulloch, Victoria; T. H. Talbot, New Westminster; J. L. Nygaard, Bella Coola; Mr. and Mrs. James Dean, Hazelton.

**Central**

J. W. Smith, Victoria; Bert Johnson, Hans Hanson, Fred Jensen and Lars Larsen, city; S. Lepard and L. Owens, Vancouver.

**Savoy**

B. Fristod, Blodel; A. MacCulloch, Oceanic Cannery; William Doucett, city.

The thing that makes critics tiresome is their inability to find anything new to scold about.

Advertise in the Daily News

### TOO LATE TO CLASSIFY

LOST—DIAMOND STICK PIN, FINDER please return to G. D. Hartlin, Royal Bank. tf

### IN PROBATE.

IN THE SUPREME COURT OF BRITISH COLUMBIA

In the Matter of the Administration Act; and
In the Matter of the Estate of Joseph F. Bowman, Deceased, Intestate.

TAKE NOTICE that by order of His Honor, F. McB. Young, the 24th day of February, A.D. 1927, I was appointed Administrator of the estate of Joseph F. Bowman, deceased, and all parties having claims against the said estate are hereby required to furnish same, properly verified, to me on or before the 24th day of March, A.D. 1927, and all parties indebted to the estate are required to pay the amount of their indebtedness to me forthwith.

NORMAN A. WATT,
Official Administrator,
Prince Rupert, B.C

Dated the 24th day of February, A.D. 1927

### IN PROBATE

IN THE SUPREME COURT OF BRITISH COLUMBIA

In the Matter of the Administration Act; and
In the Matter of the Estate of James Webster Mitchell, Deceased, Intestate.

TAKE NOTICE that by order of His Honor F. McB. Young, the 12th day of April, A.D., 1927, I was appointed Administrator of the estate of James Webster Mitchell, deceased, and all parties having claims against the said estate are hereby required to furnish same, properly verified, to me on or before the 13th day of May, A.D. 1927, and all parties indebted to the estate are required to pay the amount of their indebtedness to me forthwith.

NORMAN A. WATT,
Official Administrator,
Prince Rupert, B.C.

Dated the 13th day of April, A.D. 1927.

### LAND ACT.

NOTICE OF INTENTION TO APPLY TO LEASE LAND.

In Prince Rupert Land Recording District of Queen Charlotte Islands, and situate at Massett Indian Village No. 1.

TAKE NOTICE that The Massett Canners, Ltd., of Prince Rupert, B.C., occupation Canners, intends to apply for a lease of the following described lands:—

Commencing at this post planted at the northwest corner of our site at Massett, B.C.; thence southerly 3 chains; thence easterly 3.25 chains, more or less; thence northerly 3 chains; thence westerly 3.25 chains, more or less, to point of commencement, and containing one acre, more or less.

THE MASSETT CANNERS, LTD.
Applicant.
Per P. Lorenzen, Agent.
Dated April 20, 1927.


THE LABEL IS RED AND WHITE

# Its Richness Means Economy

IT is the *double-richness* of Carnation Milk which makes it so economical. So rich that it can be used in place of cream at one-third cream cost. So rich that it can be greatly diluted when used in cooking and for other milk uses. Carnation is the most completely useful milk you can buy.

And it has the additional economy of *keeping*. None is wasted. It keeps several days after opening—indefinitely in the tin.

Carnation is just pure, fresh milk evaporated to double richness, kept safe by sterilization. Order from your grocer several tins or a case of 48 tins.

*Send for a free copy of Mary Blake's Cook Book. Address Carnation Milk Products Company, Limited, Aylmer, Ont.*

CARNATION CARAMEL CUSTARD—Two cups Carnation Milk diluted with 2 cups hot water, ½ cup sugar, ½ teaspoon salt, 5 eggs, 1 teaspoon vanilla. Caramelize sugar and add to scalded, diluted milk. Let remain in double boiler until sugar dissolves. Add this mixture to slightly beaten eggs; then add salt and vanilla. Pour into buttered custard cups. Bake in 225 degree oven with cups set in deep pan of hot water. This serves eight.

It tastes creamy
It looks creamy
It is creamy

# Carnation Milk

*"From Contented Cows"* *Produced in Canada*

TWO SIZES — TALL AND SMALL



# PRINCE RUPERT FEED CO.

New Stock of

**Garden and Field Seeds and Fertilisers**

Pratt's Baby Chick Food and Poultry Supplies

BULKLEY VALLEY HAY AND GRAIN

**Our Famous Edson Coal**
in any quantities
**also Telkwa Coal**

Store Phone, 58. Trotier Dock Phone, 558



**Canadian Pacific Railway**
B. C. Coast Services

Sailings from Prince Rupert

To Ketchikan, Wrangell, Juneau, Skagway—April 8, 18, 29; May 9, 20, 30.
To Vancouver, Victoria, Seattle—April 1, 12, 22; May 3, 13, 24.
PRINCESS BEATRICE.
For Butedale, East Bella Bella, Ocean Falls, Namu, Alert Bay, Campbell River, and Vancouver every Saturday, 11 a.m.
Agency for all Steamship Lines. Full information from—
W. C. ORCHARD, General Agent.
Corner of 4th Street and 3rd Avenue, Prince Rupert, B.C.



**UNION STEAMSHIPS LIMITED**
Sailings from Prince Rupert.
For VANCOUVER, VICTORIA, Swanson Bay, Alert Bay, etc., Tuesday, 5 p.m.
For VANCOUVER, VICTORIA, Butedale, Alert Bay, etc., Saturday 9 a.m.
For PORT SIMPSON, ALICE ARM, ANYOX, STEWART, Wales Island, Sunday, 8 p.m.
For Naas River Points and Port Simpson, Thursday p.m.
123 2nd Avenue. R. M. SMITH, Agent. Prince Rupert, B.C.