Neglected Eyes

NEGLECT is doubtless the cause of most of the ills that afflict humanity. This is so self evident that it seems hardly necessary to tell you. If your eyes are giving trouble, have them attended to—and at once.

OF ALL absurdities in the kingdom of foolishness, surely the loss of eyesight through neglect is the most inexcusable.

DON'T lose health and efficiency through neglect. Come and see!

Fred Joudry

Registered Optometrist and Optician

Room 3 Smith Block

Phone 763

We sell superior lumber—that is the only kind of lumber to be found in our sheds and yards. We have the most complete stock in Northern B.C., including fir and cedar timbers, dimension, shiplap, finishing, veneers, shingles, lath and mouldings, all reasonably and properly priced.

Albert & McCaffery

Phones 116 and 117

VELVET Ice Cream

THE VERY BEST!

Take a brick home tonight!

We cater for Parties, Picnics, Dances, etc.

Prompt Delivery

Velvet Ice Cream Co

Corner Third Avenue and Second Street

Phone 758

Prince Rupert BOAT HOUSE

Phone 381 P.O. Box 1565

LAUNCHES, SCOWS, ROWBOATS AND CANOES

SAND AND GRAVEL

Equipment for Diving and Salvage Work

Agents for Easthope Engines and Stump Pullers

NORWEGIAN HALIBUT GEAR IN STOCK

Compass Adjusting

LINDSAY'S Cartage and Storage

Phone 63

Cartage, Warehousing, and Distributing. Team or Motor Service.

Coal Sand and Gravel.

We Specialize in Piano and Furniture Moving.

BRINGING UP FATHER

By George McManus

REGATTA PLANS ARE ALL LAID

Canadian Henley at St. Catherines to See Some of Finest Contests

JOE WRIGHT COMING

Canadians Hope to Recover Memorial Trophy for Light-Oared Eights

ST. CATHERINES, Ont., July 16. — The return of Joe Wright, Jr., from the English Henley, and the fact that the final Olympic trials will take place here next year, add increased importance to the Royal Canadian Henley Regatta at the Henley Course near here on July 28, 29 and 30. It is the 45th annual meeting of the Canadian Association of Amateur Oarsmen, and prospects are for keen competition between Canadian oarsmen and rowers from across the line, who annually gather here in force.

UNFORTUNATE INCIDENT

Joe Wright is considered about the finest amateur sculler in the world, despite his loss of the famous Diamond Sculls at the English Henley early this month. The mishap which cost him titular supremacy is already outstanding in the annals of world sculling—how he was leading by a length, only 30 feet from the finish, with victory in his grasp; how his oar caught in a rope from a punt at the side boom, and how all his efforts could not straighten out his shell again while Leg of Oxford passed the finish line the winner.

Joe cannot gain the Diamond Sculls at the Canadian Henley but he will go after the senior singles championship, won last year by Walter Hoover of the Undine Barge Club, Philadelphia, a former holder of the Diamond Sculls. As Wright won the American senior singles championship at Philadelphia before going to the English Henley, it is confidently expected that he will re-assert his supremacy on this side of the ocean.

TORONTO FOR SENIORS

The Toronto sculler, always provided he returns from Europe in time, will surely be the favorite for the senior singles, no matter who his opponents may be. Joe made an American Henley record this spring—7.39 4-5; and he rowed his two heats in the English Henley in 8.49 and 8.57, in one of them beating T. D. Collett, perhaps England's greatest sculler, and on a course notoriously slower than Canadian and American waters. Hoover's time in winning here last year was 9.14 1-5.

Besides the senior singles, the Canadians have to recover from the United States the famous Hanlan Memorial Trophy, for eight-oared crews, won last year by a crack eight from Wyandotte, Michigan.

CREWS FROM WEST

Vancouver and Winnipeg are sending crews, and Frank Adams, well-known single sculler, is coming from the Pacific Coast. Large representations will come from Montreal, Ottawa, Toronto, Hamilton, Wyandotte, Detroit, Buffalo and Philadelphia clubs.

The only "fly in the ointment" is that the long and eagerly-awaited new grandstand is not yet an actuality. There has long been a persistent agitation for a modern well-appointed grandstand for the course, which itself is permanent.

United States competitors last year made away with the singles championship and the Hanlan Trophy, but that they did not have things all their own way was demonstrated in the point standing. Toronto Argonauts led with 17 points; West Side, Buffalo, was second with 16; Toronto Dons third with 13, and the others finished in this order: Lachine, Montreal, 12; Niagara Club, St. Catharines, 11; Detroit, R.C. 8; Undines, Philadelphia, 8; Winnipeg R.C. 7; Wyandotte 6; Ottawa R.C. 5; McGill 5; Brockville 3 and Toronto University 2.

OFFICIALS

The first day, Thursday, July 28, is devoted to elimination heats. On the second day the competitors are reduced to finalist dimensions and on Saturday all finals are decided.

The officials will be: referee, P. J. Mulqueen, Toronto; associate referee S. F. M. Smith, Toronto; starter Harvey Pulford, Ottawa; associate starters T. H. C. Allison, Toronto, Len Johnson, Lachine; judge, Robert Dibble, Toronto; associate judges, Gordon Dunlop, Ottawa, Boyd Little, Toronto; timer, J. C. McCuaig, Ottawa, associate timers, E. C. Cossit, Brockville, Stan Elliott, Lachine and H. P. Williams, Detroit; and clerk of the course R. D. Schram, St. Catharines.

SUMMER COMPLAINT CAUSES MANY DEATHS AMONG INFANTS

Thousands of mothers throughout Canada have used

during the past 80 years it has been on the market, and their child's life no doubt saved by its timely use.

Price, 50c. a bottle at all druggists or dealers; put up only by The T. Milburn Co., Limited, Toronto, Ont.

SPORT CHAT

It is about time that the football officials got the uprights and nets fixed. A little paint on the uprights, especially at the base would make the referee's life easier and do away with doubts as to whether the ball passed inside or outside the upright. Then it is claimed that the top goals are more than eight feet high. It is certain that the low goals are way off the perpendicular. All these little shortcomings add to the worries of the referee and the players. Funds may be limited but these are essential improvements. In a match the other evening a ball hit the upright and went out of play. Had the upright been "upright" that shot would have been a goal.

The action of the Diamond Jubilee Committee in appointing a sub-committee to inquire into the possibility of extending the bleachers or improving the stand meets with approval from all sport-loving individuals. It is as uncomfortable to be roasted as it is to be soaked and a stand would be a boon to sport and its supporters.

The question of a tournament among the younger tennis players looks as if a competition could be arranged and carried through. The first step is to get an idea of the number who would participate. It is proposed that the age limit be sixteen and those who would enter are requested to forward their names to the Sports Editor, Daily News. Depending on the number of entries received, steps will be taken to have a series run off. Names should be in the office by Wednesday, July 20, and both boys and girls are invited to compete.

Football next week will include two games that will go a long way towards determining the winner of the City league. Terminals have two matches and if they win both they are well on the way to collect one trophy for the season. But both Moose and Regiment expect the two matches will spell defeat for the league leaders and if the prophets are right the league will be an extremely open event.

It is rumored that a new outside left has arrived and both Moose and Terminals are angling for him.

Either team could do with a good left winger. Ernie Warren will be in for the first match and Terminals are figuring on his turning out in a better game than the last one. If so and the rest of the team are all available Sam Currie and his cohorts will be hard put to stop the younger organization.

Several of the errors accredited to both baseball teams in the last engagement were made in the left field. That is the lower corner away from the stand. It is a very rough spot. The footballers also complain of the difficulty in judging the behavior of the ball when it lands there. The ground needs a lot of fixing and levelling off if such errors and miskicks are to be avoided.

It is understood that Betty Nuthall, the famous English girl international tennis player is withdrawing from tennis at the end of the grass court tennis season for three months. This will be to enable Betty to acquire an overhead service. At present she stands three yards behind the service line and serves underhand. Her distance out of court is a handicap.

That baseball is making headway in the old country is something of a surprise. Yet reports from Wales and Lancashire state that the American game is making great strides in these two sections. A crowd of 10,000 assembled in Glamorganshire to see a trial game arranged to select a Welsh team to meet an English side.

The defeats of the Yorkshire and Lancashire cricket teams are generally explained by the fact that many of the players are now in the veteran stage and their slowness more than offsets their experience. New blood is being sought.

One does not always realize the strain of making a big cricket score. The Sports editor remembers a red-letter day when he made 51. But when Yorkshire and Hampshire met recently Brown batted for 8½ hours to score 204 runs and Mead was in for 6½ hours to make 183 runs.

Advertise in The Daily News

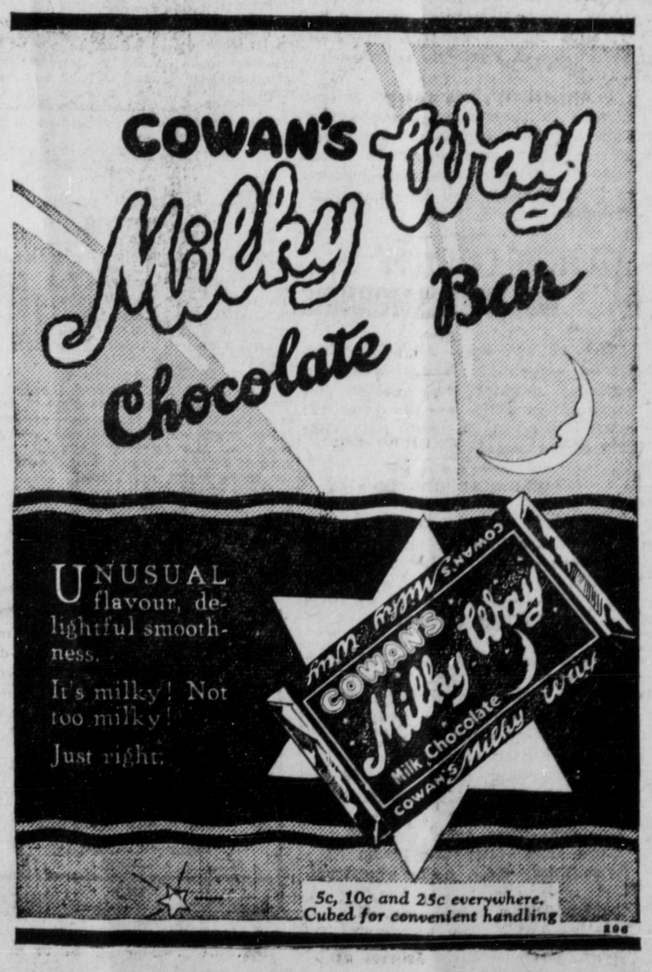

DAILY NEWS CLASSIFIED ADS.

Wanted For Sale For Rent — Articles Lost and Found

2c per word in advance. No Advertisement taken for less than 50c

WANTED

WILL THE PERSON WHO TOOK BIcycle from C.N.R. dock last week-end, return to Brooksbank, Third Avenue and save trouble.

WANTED.— ENGLISH OR SCOTTISH terrier, one or two years old. Apply Savoy Hotel. 165

WANTED.—DRIVER FOR FORD DElivery car. Apply LaCasse Bakery.

FOR SALE

FOR SALE.—LOTS 24 AND 25, BLOCK 13, section 7, with two room plastered house, large garden, chicken house and fifty white Leghorns hens.
Lot 24, block 37, section 5.
Lot 81, block 39, section 8.
Lots 7 and 15, block 12, section 8.
Price, $1,000.00 or will sell separately. Apply W. G. Smith, Phone Red 503.

I WILL SELL AS A GOING CONCERN my secondhand business, and rent or sell partly furnished four roomed flat with toilet and bath. Modern flat over store. A good proposition. Phone 774. G. F. Brine.

FOR SALE.—LAUNCH "NANCY," 28 foot, in first class condition. Easthope engine; 16 h.p. 4 cylinders. G. Rorie. Phone 387 or Red 513. tf

FOR SALE.—PLEASURE BOAT, 19 FT. long, 6 h.p. engine; in good running condition. Valentine, Phone 179.

PLEASURE BOAT IN GOOD CONDItion for sale at one third of its value. Phone Red 720. tf

FOR SALE.—FIRST CLASS RESTAURant. Do not lose your occasion! Apply P.D. Box 725. tf

FOR SALE. — BABY BUGGY. 330 Fourth Avenue East. Phone Blue 506.

FOR SALE—ONE 1925 FORD COUPE; excellent condition. Parker's Garage.

THEATRE SEATS AND FURNITURE for Sale. Apply Brother Moody. 167

ROWBOATS FOR SALE.—PHONE RED 335. tf

FOUND

FOUND.—PAIR OF HEAVY RIMMED spectacles. Apply Daily News Office.

TERRACE

Jas. Nelson returned on Wednesday from a business trip to Smithers.

F. C. Bishop was able to return home early in the week after being a patient in the Prince Rupert hospital for the past two weeks as the result of an accident in which both ankles were broken. It will be some time before he will be able to walk about.

Mrs. Simpson of Anyox, who with her daughter has been holidaying at Hill Farm, left on Thursday for her home. Her daughter will remain here for the remainder of the holidays.

Mrs. F. S. Watson and Miss C. A. Watson of Edmonton were visitors here during the week in the course of a holiday trip through B.C.

Mrs. George Little and guest Mrs. Allen of Honolulu left on Thursday for Smithers where they will spend the next week with Mrs. Olaf Hanson at Lake Kathlyn.

G. C. MacKay of the public works department, Prince Rupert, is in the district on an official visit.

R. H. Leighton, of the Forestry Branch, Prince Rupert, paid the local office a visit on Thursday.

The fair board executive held a meeting at the home of the secretary, Mrs. O. T. Sundal on Thursday evening with a full attendance of members. Committees were formed and plans furthered in the hope of making considerable improvement in this year's fair to be held Saturday, September 2. With assurance from the Fair's Association that a stock judge will be sent this year it is expected that there will be a much better stock exhibit and several new classes have been added to this section of the prize list. Printed prize lists will be available in a short time and may be obtained from the secretary.

FOR RENT

FOR RENT. — FURNISHED APARTment by the day, week or month. Phone Red 607. tf

FOR RENT.—FOUR ROOM FURNISHED suite; steam heated. Apply Smith & Mallett, Ltd. tf

FOR RENT.—PLASTERED HOUSE, SIX rooms and bath. Apply 215 Fourth Avenue East.

FURNISHED SUITES FOR RENT. — Apply Mussallem Grocery. Phone 18.

FURNISHED ROOMS TO LET. APPLY Hyde Transfer, Second Avenue. 179

ROOMS FOR RENT. — BOARD IF desired. Phone Black 129.

PIANO FOR RENT.—$5.00 A MONTH. Walker's Music Store.

AUCTIONEER

THERE IS NOTHING MEAN OR YELlew about me. Let every person fight his own battles. I am game! You furnish the girl. I will furnish the furniture and throw a baby buggy in. No reasonable offer refused. I will sell my stock at reduced prices up to August 15. Phone 774. G. F. Brine, Auctioneer.

PLASTERING

NEW WORK FROM 55c to 75c a square yard. All material supplied. Repair plaster work by day or job. Phone W. G. Smith, Red 503. 160

UPHOLSTERING

FURNITURE REPAIRING; UPHOLstering of all kinds. Chesterfields recovered and made to order. All work guaranteed. Phone Green 603. G. M. HUNT.

FURNITURE

NEW SHIPMENT AND NEW PATTERNS of fifty linoleum rugs and 800 square yards of linoleum. The demand is good and this lot ought to be cleared out this month. So come early. Furniture and ranges always in stock. A. MacKenzie, Furniture. Phone 775.

EXCHANGE

NEW AND SECONDHAND FURNITURE bought, sold and exchanged. Papadopulos and Marris, 839 Third Ave. Phone 646. tf

RESTAURANT

GOOD EATS CAFE
Mrs. Unger, Proprietress
again personally in charge.
Third Avenue, Next G. W. V. A.
Good Home Cooked Meals.
Phone Black 700.

KAIEN GARAGE

Agents for all
GENERAL MOTORS PRODUCTS
Another carload of Chevrolets just in!
Prices:

Roadster	$825.00
Roadster Delivery	$825.00
Touring	$825.00
Coupe	$985.00
Coach	$965.00
Sedan	$1,075.00
Landau Sedan	$1,120.00
Cabriolet	$1,100.00
Commercial Chassis	$645.00
Delivery Express Chassis	$805.00

29 x 4.40 Balloon Tires standard equipment on all models except Delivery Express chassis.

Call or phone for demonstration.
KAIEN GARAGE
Third Avenue
Phone 52

TAXI

Phone 67 Taxi
(Call George, Paul or Gust)
Six and Seven Passenger Studebakers at your disposal any time.

ROSS BROS. POOL ROOM
Meeker Block.
(Across from Empress Hotel)

C.N.R. TRAINS

For the East—
Daily Except Sundays .....11:30 a.m.
From the East—
Daily except Tuesdays.....3.30 p.m.

STEAMSHIP MOVEME

For Vancouver—
Monday—s.s. Prince George
Tuesday—ss. Catala
Thursday—ss. Prince Charle
Saturday—ss. Cardena
" —ss. Princess Beatri
" ss. Prince Rupert
July 9—ss. Princess Charlotte
" 13—ss. Princess Louise
" 16—Princess Alice
" 20—ss. Princess Charlotte
" 23—ss. Princess Louise
" 27—ss. Princess Alice
" 30—ss. Princess Charlotte
From Vancouver—
Sunday—ss. Catala
Monday—ss. Prince Charles
Wednesday—ssPrince George
Friday—ss. Prince Rupert
" ss. Cardena
Saturday—ss. Princess Beatri
July 8—ss. Princess Louise
" 11—ss. Princess Alice
" 15—ss. Princess Charlotte
" 18—ss. Princess Louise
" 22—ss. Princess Alice
" 25—ss. Princess Charlotte
" 29—ss. Princess Louise
For Port Simpson and Naas R
Friday—ss. Cardena
From Port Simpson and Naas
Saturday—ss. Cardena
For Anyox, Stewart, etc.
Sunday—ss. Catala
Monday..ss. Prince Charles
Friday—ss. Prince Rupert
From Anyox, Stewart, etc.
Tuesday—ss. Catala
Thursday..ss. Princess Charl
Saturday—ss. Prince Rupert
For North Queen Charlottes—
Monday—ss. Princes Charles
From North Queen Charlottes—
Thursday—ss. Prince Charles
For South Queen Charlottes—
July 18—ss. Prince John
From South Queen Charlottes—
July 13—ss. Prince John
" 27—ss. Prince John
For Alaska—
Wednesday—ss. Prince George
July 8—ss. Princess Louise
" 11—ss. Princess Alice
" 15—ss. Princess Charlotte
" 18—ss. Princess Louise
" 22—ss. Princess Alice
" 25—ss. Princess Charlotte
" 29—ss. Princess Louise
From Alaska—
Monday—ss. Prince George
July 9—ss. Princess Charlotte
" 13—ss. Princess Louise
" 16—ss. Princess Alice
" 20—ss. Princess Charlotte
" 23—ss. Princess Louise
" 27—ss. Princess Alice
" 30—ss. Princess Charlotte

MAIL SCHEDULE

JULY 1927

For the East—
Mondays, Wednesdays, Saturdays closes
From the East—
Mondays, Wednesdays, Fridays due
To Vancouver—
Mondays
Tuesdays
Thursdays
Saturdays
C.P.R. July 9, 13, 16, 20, 23,
From Vancouver—
Mondays Mail due
Wednesdays
Fridays
C.P.R. July 8, 11, 15, 18, 22, 25,
To Anyox, Alice Arm, Premier Stewart—
Sundays mail closes
Fridays
From Anyox, Alice Arm, Premier Stewart—
Saturdays mail due
Tuesdays
To Naas River Points—
Thursdays mail closes
From Naas River Points—
Saturdays mail due
To Alaska Points—
July 8, 11, 15, 18, 22, 25, 29.
From Alaska Points—
July 9, 13, 16, 20, 23, 27, 30.
To Queen Charlotte Island Points—
Lower Islands, Monday, July 18.
From Queen Charlotte Island Points
Lower Islands, Wednesdays 13,

Advertise in The Daily News