It Rid the System of Rheumatism

Lasting relief was obtained when the uric acid poisons were cleansed from the system by Dr. Chase's Kidney-Liver Pills.

After all there is nothing like Dr. Chase's Kidney-Liver Pills to get rid of the poisons in the system which cause pains, aches, lumbago and rheumatism, Dr. Chase's Liniment affords relief from the pain but to get rid of the cause it is necessary to go deeper and regulate the action of kidneys, liver and bowels.

Mrs. Ada Kincade, Drayton, Ont., writes:—

"For years my husband suffered from rheumatism. He tried treatment from many doctors, but received little relief. He also tried several remedies recommended, without avail. Two years ago after he had been unable to move or turn in bed for several weeks, a neighbor came in and recommended Dr. Chase's Kidney-Liver Pills. I went down and purchased a box of these, which seem to have entirely relieved him, for he has never had an attack since. I take great pleasure in recommending these pills to anyone suffering from rheumatism."

Dr. Chase's Kidney-Liver Pills—35 cts. per box, all dealers, or The Dr. A. W. Chase Medicine Company, Limited. Toronto, Canada.

THE DAILY NEWS

PRINCE RUPERT - BRITISH COLUMBIA.

Published Every Afternoon, except Sunday, by Prince Rupert Daily News, Limited, Third Avenue.
H. F. PULLEN - - Managing Editor.

Member of Audit Bureau of Circulations.

DAILY EDITION. Wednesday, June 15, 1927

ALL JOIN JUBILEE CELEBRATION

All Canada is taking part in the jubilee celebration on July 1. Every city, town and village is doing something. In Prince Rupert an elaborate program has been prepared and local people are being asked to do their part in connection with the big event. Doubtless the response will be spontaneous and the event will be worthy of the importance of the city.

Men work because they have to, but woman are not always that way and the result is they are often ill.

MOST PEOPLE HAVE IDEALS

Most people have ideals. Even criminals have them and they often live up to their ideals but the difficulty is that they have weak spots. One British Columbia newspaper publisher when asked to do something of which he did not approve, replied: "I went into this business with certain ideals. I have a duty to the public and I intend to carry it out." Yet on the day he said that he stole money. He stole every day regularly for years and eventually he was sent to the penitentiary to expiate his offense. In many respects he was a model man but he had his weak spots.

What wonderful salesmen some of our friends would be if they could only be selling hammers.

WHY BREAK UP OUR IDOLS?

Why are some people always trying to break up our idols and pin us to the bare facts? Why strip the glamor from daring deeds? Why always show us the feet of clay? No sooner does someone mention Currie than some other poor boob who knew him years ago points to some of his defects. No sooner do you mention Admiral Lord Nelson than Lady Hamilton is brought into the discussion. Now they are saying that Barbara Fritchie did not wave the American flag as described so beautifully by the poet. And so it goes all along the line. In these days we want to strip the idols from their beautiful tinsel garments and point to the feet of clay.

Why do we try to minimize the great things that people have done? Possibly it is thought undemocratic to be great. Possibly it is jealousy that prompts us. At any rate it is the indication of a small mind. We all believe in the attributes of greatness but we try to rob the great of those very attributes which we admire or offset them by pointing out the defects in the characters of the heroes people worship.

Beware of calling a new wife "Kitten." She may get her eyes open.

People who are always asking for justice often get it eventually.

There have been socialists in British Columbia who struck it so rich that they left the party or were expelled.

The man who should not advertise is he who has nothing worth while to offer to the world.

It's a nuisance that there is no place at the top for more than a few of us.

You can usually tell what kind of a man he is by the appearance of his back yard.

Some men are just children. They play with a lot of dolls.

CHOOSE A CANADIAN NATIONAL VACATION this SUMMER

EXCURSIONS

CHOICE OF ROUTES ON LAND AND SEA · STOPOVERS

CANADIAN NATIONAL RAILWAYS

LOW

Summer Excursion FARES

Tickets on Sale from May 22nd
Return limit, Oct. 31, 1927
EASTERN CANADA — UNITED STATES
EDMONTON-CALGARY
JASPER NATIONAL PARK
Full information from—
CITY TICKET OFFICE
528 3rd Avenue Phone 260

CANADIAN NATIONAL VIA

"SEE CANADA IN CANADA'S DIAMOND JUBILEE YEAR—1867-1927"

A BUSY MONTH AT HOSPITAL

RECORD MADE IN NUMBER OF PATIENTS AND CHEAPNESS OF OPERATING

At the Hospital Board meeting last night James Thompson presiding, the finance committee, through one of the members, Chris Elkins, reported that the income of the hospital for the month was $5,629.25 and the expenditures $5,684.73 leaving a deficit for the month of $55.48.

The hospital had been busier than ever before in its existence, there being no fewer than 62 patients there at one time, the total hospital days being 1751 and the cost $2.81 per day for each patient, the lowest on record.

For the house committee Mr. Elkins reported that the sidewalk to the nurse's home had been completed and other minor matters attended to. A new electric stove was ordered to be installed on the second floor, this being considered cheaper than repairing the old one which had been giving trouble.

A letter having to do with the supplying of medicine to the patients at the hospital was read and ordered to lie on the table for a month. Members of the board expressed satisfaction with the service now being given.

Those present at the meeting were James Thompson, chairman, W. Brown, W. J. Greer, Chris Elkins, Mrs. Glassy, Dr. Cade and the secretary-manager, Harry Birch.

DAMAGE CASE IS REPORTED

HOSPITAL HEARS OF CASE IN ALBERTA BEARING ON RESPONSIBILITY OF NURSES

At the meeting of the hospital board the report of an Alberta case dealing with the responsibility of the hospital in regard to matters of carelessness was read. In the particular case cited, nurses had applied hot water bottles too hot to a patient and the man was injured thereby. Damages in the amount of $5,182 were assessed against the hospital and the higher courts upheld the judgment. It was pointed out in the judgment that if the carelessness had been at a time when the nurses were in the operating room directly under the supervision of the doctor, the hospital would not have been responsible but the complaint had to do with action taken after an operation and the nurse was then under control of the hospital authorities and was expected to know her work and use reasonable care.

A digest of the case will be placed before the nursing staff of the local hospital by the acting lady superintentent, Miss Janet Lee.

BANQUET GIVEN FOR ELKS LODGE BOXERS

Boys Who Took Part in Recent Tournament Honored Last Night in Commodore Cafe

A complimentary banquet was given in the Commodore Cafe last night by the Elks' Lodge to those who took part in a boxing tournament recently staged for the benefit of the lodge. W. E. Williscroft, exalted ruler, presided, and other speakers were R. B. Skinner and Bert Morgan. It was intimated that there were prospects of a team of eight boxers going from here to Smithers to stage a tournament in connection with the Diamond Jubilee of Confederation celebration there.

Besides those mentioned, the following were in attendance at the banquet: Neno Gurvich, Mike Gurvich, JackMcAuley, George Bard, Ned Byrne, Pete Chenoski, G. J. Smith and Herbie Morgan. The football game and other attractions caused the absence of some other invited guests.

Ten Years Ago in Prince Rupert

JUNE 15, 1917.

G.T.P. steamer Prince Rupert, damaged some time ago in stranding on Genn Island, has been repaired a week ahead of schedule and will arrive here on a special trip next week.

Fish arrivals for sale here this morning were very heavy, over 300,000 lbs. being offered. Boats landing catches were as follows: Hilda, Bip, Thelma, H. and R., Viking, Venus, Jupiter, Homer, Sumner, Polaris, Olympic, La Paloma, Nellie, D.C.F., Soya, Nautilus, Tide, Caygeon, Agnes B., Joe Baker, Haysport, Starling, Ed., Dorreen, Katwanmar, Sprightly and Stirratt.

Hon. T. D. Pattullo, A. M. Manson, M.L.A. and F. H. Mobley, M.L.A., will speak at a meeting tonight in the Westholme Theatre over which Fred Stork will preside.

Patrick Murphy, pleading guilty to a charge of consuming liquor in a public place, was fined $50 by Magistrate McClymont in city police court this morning. On a similar charge, William Murphy pleaded not guilty and was remanded until this afternoon.

PIANO RECITAL ST. JOSEPH'S

LITTLE FOLKS ASTONISHED THE AUDIENCE BY MANNER IN WHICH THEY PLAYED

A large and interested audience enjoyed the piano recital given by the Junior pupils of St. Joseph's Academy on Monday evening.

The splendid manner in which the numbers were rendered showed the most careful preparation on the part of teachers and pupils.

Special mention is due the tiny tots ranging from five to ten years who gave the first part of the program astonished their elders by the degree of ease and precision with which they played.

The following is the program:

PART I.

Trio—"Contended Fairy." Misses M. Orme, J. Crewe, G. Mann.

"Ten Little Fingers." Miss Joan Watt.

"Dollie's Waltz." Dollie Dungate.

"Peacock." (Spaulding). Geraldine Mann.

"Ding Dong Bell." (Spaulding.) Daphine Hemmell.

"Child's Good Night." (Spaulding). Mary Helen Orme.

"Sing Robin Sing." (Spaulding.) Adelia Thurber.

"Water Mill" (Spaulding) Betty Brown.

"Little Prince." (Krogmann). Helen Hampton.

Trio—"Marching Chuldren." (Spaulding). Misses M. Moore, B. Brown, M. Balagno.

"Invitation to the Dance." (Heins). Joseph Naylor.

"Hungarian Dance" (Engelmann). Mary Ellen Moore.

"Intrata." (Bach). Helen McNaughton.

Irish Airs. Marie Balagno.

Allegro from Sonatina in G. (Clementi). Irene Gavigan.

PART II.

Duet—"Attack." (Bohm). Misses B. Horstman and N. Hunter.

Mazurka—(Heins). Phyllis Brindle.

"Narcissus" (Slater). Grace LeDuke.

"At the Garden Gate." (Wenrich). Margaret McKay.

"Andante." (Mozart). Leah Bleecker.

"Then Enchanted Lake." (Oeslin). Gladys LeDuke.

"Dance of the Sunbeams." (Cadman). Earl Gordon.

Prelude. (Chopin). Kathleen Duncan.

Minuet in G. (Bach). Dorothy Ballanger.

"The Blue Fairy." (Paldi). Elizabeth Pitt.

Minuet in G. (Beethoven). May MacDonald.

"Petite Valse" (Juon). Edith Kergin.

"Fairies and Elves." Howard). Elizabeth McLeod.

"Doll Dance." (Mercadante). Ruth Nelson.

"Will of the Wisj." (Jungmann). Kathryn McMillan.

"Au Plaisir." (Douste). Nina Hunter.

The distribution of diplomas obtained from Toronto Conservatory of Music, July 1926, took place during the evening.

PROMINENT LOCAL JAPANESE PASSES

Death Came Suddenly in Prince Rupert General Hospital to Tore Yoshioka, Restaurant Proprietor

Tore Yoshioka, a prominent member of the local Japanese community, died suddenly in the Prince Rupert General Hospital at 3 o'clock this morning. A partner in the Maple Leaf restaurant business on Third Avenue, deceased went to his work as usual at 8 o'clock yesterday morning and was suddenly stricken with a spell that left him speechless. He was removed to his home and, last night at 10 o'clock as his condition became gradually worse, he was taken to the hospital where he succumbed.

Deceased was 40 years of age and had resided in Prince Rupert for some ten years. He is survived by a widow residing on Fraser Street.

Interment will take place tomorrow afternoon in Fairview Cemetery following a service at the chapel of the B.C. Undertakers at which Rev. J. K. Ban will officiate.

Advertise in the Daily News

Ingersoll MAPLE LEAF $1.75

High in Quality
Low in Price
A Trusted Name and a Famous Guarantee

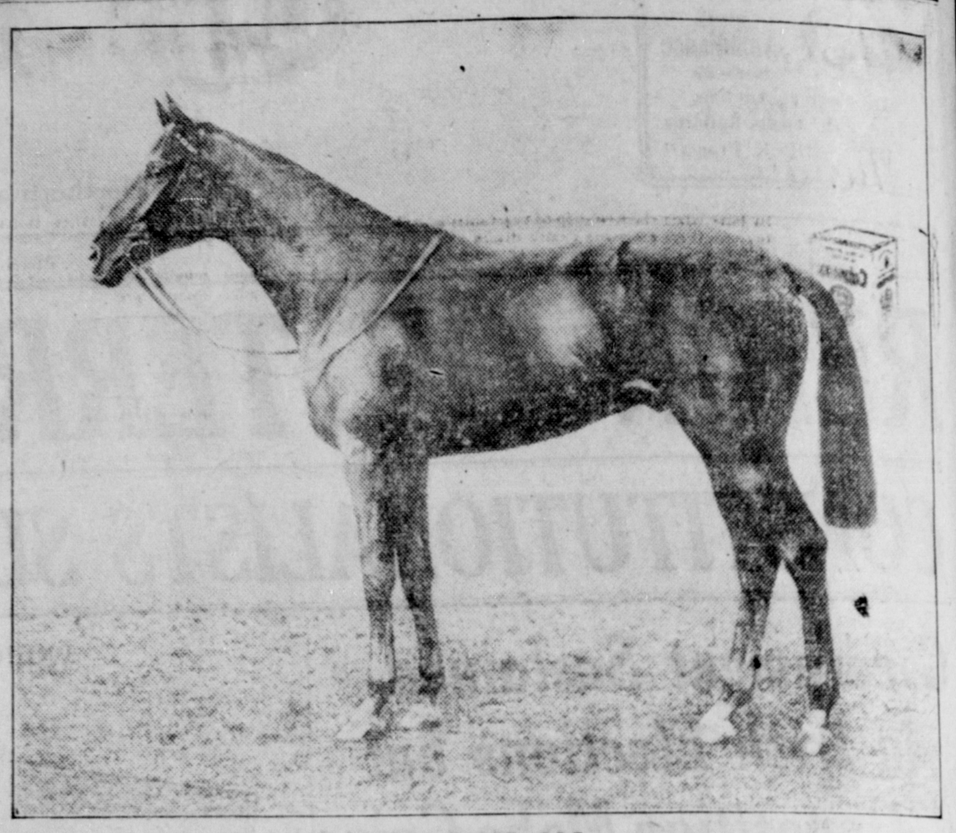

HURRY ON
by Marcovil—Toute Suite
SIRE OF THREE DERBY WINNERS

Call Boy—this year's Derby Winner—is the third son of the famous sire, Hurry On, to win the historic Derby—the blue ribbon of the racing world. The other two are Coronach, last year's winner and Captain Cuttle who won in 1922. All three colts scored decisive victories. Captain Cuttle established a new track record—unbeaten until Call Boy's triumph of this year, when he covered the difficult Derby course of one mile and a half and twenty nine yards in the remarkable time of two minutes, thirty-four and two-fifths seconds. Coronach's effort was perhaps just as outstanding, inasmuch as he won, eased up to a canter, by five open lengths over the second horse. Coronach again demonstrated his class in the famous St. Leger, by establishing a new track record after being left at the post. Hurry On's record as a sire of Derby winners has never been equalled—truly "*Quality Tells*".

Hurry On, Captain Cuttle and Coronach are owned by Lord Woolavington (Sir James Buchanan) founder of the firm of James Buchanan & Co., Ltd.—proprietors of the famous "Black & White" brand of Scotch Whisky. Lord Woolavington may again be justly proud of his record as a breeder of champion bloodstock and equally proud of his record as a producer of finest of Scotch Whiskies.

"Quality Tells"

1-R

LAND ACT.

NOTICE OF INTENTION TO APPLY TO LEASE LAND FOR INDUSTRIAL PURPOSES

In Prince Rupert Land Recording District of Prince Rupert, and situate at Sewell Inlet, Moresby Island, Queen Charlotte Islands.

TAKE NOTICE that Kelley Logging Company Limited, of Vancouver, B.C., occupation Timber Merchants, intends to apply for a lease of the following described lands:—

Commencing at a post planted approximately 8 chains south 20 degrees east of the northeast corner of Lot 472, Sewell Inlet, Moresby Island; thence following the shore line in an easterly, southerly and southwesterly direction to its intersection with the eastern boundary of Lot 472; thence north 10 chains, more or less, to the point of commencement, and containing 20 acres, more or less.

JOSEPH DOUGLAS WILSON,
Agent for
Kelley Logging Co. Ltd.
Dated 29th April, 1927.

LAND ACT.

NOTICE OF INTENTION TO APPLY TO LEASE FORESHORE.

In Prince Rupert Land Recording District of Prince Rupert, and situate at Sewell Inlet, Moresby Island, Queen Charlotte Islands.

TAKE NOTICE that Kelley Logging Company Limited, of Vancouver, B.C., occupation Timber Merchants, intends to apply for a lease of the following described foreshore:—

Commencing at a post planted approximately 8 chains south, 20 degrees east from the northeast corner of Lot 472, Sewell Inlet, Moresby Island; thence following the high water mark in an easterly, southerly and southwesterly direction to its intersection with the easterly boundary of Lot 472; then southerly and easterly to the northwest corner of S.T.L. 6215 P.; thence in a northwesterly direction to the point of commencement, and containing 45 acres, more or less.

JOSEPH DOUGLAS WILSON,
Agent for
Kelley Logging Co. Ltd.
Dated 29th April, 1927.

LAND ACT.

OTICE OF INTENTION TO APPLY TO LEASE FORESHORE.

In Prince Rupert Land Recording District of Prince Rupert, and situate at Sewell Inlet, Moresby Island, Queen Charlotte Islands.

TAKE NOTICE that Kelley Logging Company Limited, of Vancouver, B.C., occupation Timber Merchants, intends to apply for a lease of the following described foreshore:—

Commencing at a post planted at the southeast corner of Lot 471 Sewell Inlet, Moresby Island, Queen Charlotte Islands; thence in a northeasterly direction, following the high water mark to the southeast corner of Lot 469; thence in a southwesterly direction to the point of commencement, and containing 140 acres, more or less.

JOSEPH DOUGLAS WILSON,
Agent for
Kelley Logging Co. Ltd.
Dated 29th April, 1927.

LAND ACT

NOTICE OF INTENTION TO APPLY TO LEASE LAND.

In Range 4, Coast Land District, Land Recording District of Prince Rupert, and situate in vicinity of Captain's Cove, Pitt Island, B.C.

TAKE NOTICE that Gosse Packing Co. Ltd., of 325 Howe St., Vancouver, B.C., occupation Fish Packers, intends to apply for a lease of the following described lands:—

Commencing at a post planted at the northwest corner of Lot 1253, Range 4; thence north 5 chains; thence east 15 chains; thence south to northeast corner Lot 1253; thence westerly along shore to point of commencement, and containing 7 acres, more or less.

GOSSE PACKING CO. LTD.,
Applicant
Per Chas. L. Roberts, Agent.
Dated April 7, 1927.

Backward : Season SALE

SPECIALS FOR THURSDAY MORNING ONLY

Ladies' Sweaters

in 100 per cent Pure Wool and in all colors in coat and pull-over styles. Regular values to $7.50. Backward Season Sale Price—

$2.95

Boys' Golf Hose

The famous St. Margaret's Brand, in pure wool, made in England. Regular $1.15 value. Backward Season Sale Price—

65c

Acme Importers

Third Avenue. P.O. Box 667

FOR RENT

Johnson's Electric Floor Polisher

$2.00 per day

Let us know the day you want it!

Kaien Hardware Co.

Phone 3

Canadian Pacific Railway

B. C. Coast Services

Sailings from Prince Rupert

To Ketchikan, Wrangell, Juneau, and Skagway—June 13, 17, 24, 27.
To Vancouver, Victoria and Seattle—June 11, 18, 22, 29.

PRINCESS BEATRICE.

For Butedale, East Beila Beila, Ocean Falls, Namu, Alert Bay. Campbell River, and Vancouver every Saturday, 11 a.m.

Agency for all Steamship Lines. Full information from—
W. C. ORCHARD, General Agent,
Corner of 4th Street and 3rd Avenue, Prince Rupert, B.C.