BLANKET Special

During the month of May we will give a special rate on all Blankets.

Single Blanket, each .. 35¢
Double Blanket, each .. 50¢

Blankets washed without shrinking and returned nice and fluffy.

GIVE US A TRIAL

Pioneer Laundry
(1921) Ltd.
Phone - - 118

Spring Coats

in
Shades of Navy, Gray and Sand

"Demers"
Phone 27. P.O. Box 327.

Prince Rupert BOAT HOUSE
Phone 381 P.O. Box 1565

LAUNCHES, SCOWS, ROW-BOATS AND CANOES

SAND AND GRAVEL

Equipment for Diving and Salvage Work

Agents for Easthope Engines and Stump Pullers

NORWEGIAN HALIBUT GEAR IN STOCK

Compass Adjusting

Dr. J. R. Gosse
DENTIST
Helgerson Block

X-Ray Service. Open Evenings

Phone 686.

LINDSAY'S Cartage and Storage
Phone 63
Cartage, Warehousing, and Distributing. Team or Motor Service.
Coal Sand and Gravel.
We Specialize in Piano and Furniture Moving.

Dr. Alexander
Smith Block
Phone 575
DENTIST

ANGER, the TAILOR
We carry a fine stock of imported Scotch Tweeds, Fancy Worsteds and Serge. Every garment tried on before finishing.
223 Sixth Street

BRINGING UP FATHER

By George McManus

SECOND ANNUAL ALL EXPENSE TRIANGLE TOUR

TEN DAY TRIP—FARE $110.00.—Special train leaves Vancouver via Canadian National Railways, Monday, July 25. Fare includes meals and berth on steamer, Prince Rupert to Vancouver, also all meals and berth on train, Vancouver to Prince Rupert via Jasper; and meals and entertainment at stop-over points; two full days at Jasper National Park; stay over-night at Kamloops, Prince George and Smithers; automobile trips and entertainment at all these points, also automobile trips at Vanderhoof and Hazelton.

Full particulars from City Ticket Office, 528 Third Avenue. Phone 260.

PRINCE GEORGE

Arthur Dixon, district engineer for the provincial department of public works, announces that there will be no delay in instituting road work in Fort George district this spring. All told there will be $126,000 spent on roads in the riding. The two big jobs to be completed this year will be the Giscome-Newlands connection and the cut-off in the road to Vanderhoof in the vicinity of Swede Creek. There will be other extensive work.

Miss Wilma Young, who has been a resident of this city for several years, is leaving shortly for San Francisco where she will remain for the summer engaged in musical studies before proceeding to New York on a concert tour. Miss Young will stage a farewell concert here next week.

The C.N.R. concrete culvert pipe plant here is in operation again with ten men employed. The output of the plant will be doubled this season and it will continue working until frost closes it down. Regina is the only other place in Western Canada that has a plant of this nature.

Backward weather is holding up sawmilling in this district and the log scale for April, as a result, was lower than it has been for several years, totalling just under three million feet as compared with over seven million feet during the same month last year. For the first four months of the current year, the district stands at 17,302,391 feet as against 21,891,397 feet in 1926.

Local retail merchants are asking the city council to arrange a better street springling service during the summer months.

Approximately 4,000 cars of wheat passed through Prince George to the Prince Rupert elevator since the movement of the 1926 crop commenced. The business has been profitable for the section of the railway west of Red Pass not only in the freights earned but in the saving on empty cars brought west for lumber and ties.

E. S. Graves is the first motorist to make the trip this season between Vancouver and Prince George over the Fraser River Canyon Highway. He states that the going was fairly good, especially on the Vancouver-Quesnel end. It was rougher into Prince George.

W. L. Armstrong, station agent, is planning further extensive improvements of the railway grounds during the coming summer.

The Taxi Driver

If there is one thing that counts most in getting away fast to beat traffic and speed for fast runs it's spark plugs. I use Champions every time.

Champion is the better spark plug because of its double-ribbed sillimanite core—its two-piece construction and its special analysis electrodes.

Champion X—for Fords 80¢
Champion—Cars other than Fords 90¢

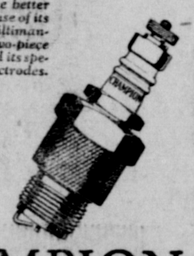

CHAMPION Spark Plugs
WINDSOR, ONT.
A CANADIAN-MADE PRODUCT

Local car owners who are inclined to kick at the payment of 35c per gallon for gas are being reminded that in Quesnel the retail price still stands at 47½c. An effort is being made by the Quesnel Board of Trade to bring about a reduction in the price.

A. F. Bertschi and family left here this week for Switzerland where they will reside for some time.

Johannes Kerkhoff of Woodpecker left for a trip to his former home in Holland.

Billy Corbett, one of the early residents of this district, has returned to the city after spending the winter in Salt Lake City.

Mrs. Walter F. Gregg of Prince George left Thursday morning for an extended visit to her mother in Vanvouver.

QUEBEC TAKES VOTE MONDAY

(continued from page one)

Quebec in the past seven years. Premier Taschereau made it plain that his policy would be to continue this program.

STOLEN THUNDER

Mr. Sauve's criticism of the government took the form of charging ministers with profiting from administrative enterprises and he also accused the government of maladministration of the Liquor Act. He claimed that Mr. Taschereau had stolen the Conservative party's thunder and that most of the projects which redounded to the good of the province had been suggested to the government by the opposition. Mr. Sauve intimated clearly that he would either return to Quebec as Prime Minister or he would renounce leadership of the Conservative party.

WOMEN DO NOT VOTE

A feature of interest in the elections is that voting is not by universal suffrage as in the other provinces. The women of Quebec have a vote in dominion affairs but they have not yet secured this right in provincial elections.

Last session Victor Marchand, member for Jacques Cartier, introduced a measure that would have enfranchised the women, but it was overwhelmingly defeated. Women, nevertheless, have taken an active part in the campaign, particularly in Montreal, where several candidates have pledged themselves to support any similar measure that may be introduced in future.

There are 85 members of the Legislative Assembly which has been controlled by the Liberal party since 1896.

The standing of the parties after the last provincial election, Feb. 5, 1923, was:

Government	64
Opposition	21

LOCAL NEWS NOTES

J. C. Studdy of Aiyansh arrived in the city from the Naas River on the Cardena this morning and is registered at the Hotel Prince Rupert.

Walter Broad, customs officer at Stewart, who has been on a brief trip south, is a passenger on the Prince George today returning north.

W. E. Fisher, local barrister, who has been on a brief business trip to Vancouver and Victoria, returned to the city on the Prince George this morning.

Mrs. J. A. West, 324 Fourth Avenue West, returned home on the Prince George this morning from Vancouver where she had been visiting for a few weeks.

A. Roe of the Empire Shipping Co. returned from Vancouver on the Prince George this morning to be here in connection with the loading of the wheat ship Queenmoor at the elevator.

Sergeant J. P. M. Hannah, chief of the city detachment of the provincial police, who went south at the first of the week on escort duty, returned to the city on the Prince George this morning.

Mrs. H. A. Breen and child, 625 Fifth Avenue East, returned to the city on the Prince George this morning after having spent the past month or so visiting in New Westminster and Vancouver with relatives.

The Frank Waterhouse freighters Eastholm and Selkirk are in port to load product from the Rupert Marine Products plant in Tuck's Inlet. The Eastholm arrived at 6:05 last night and the Selkirk came in from Victoria at 2:30 this morning.

W. Burken, well known local barber, left on this morning's train for Francois Lake where he will sojourn for the next month or so under the "big sticks." Bill expects to return to the city in time for the Diamond Jubilee of Confederation celebration.

Miss Myra Harvey returned home on the Prince George this morning after spending a few weeks holidaying in Vancouver and Victoria.

Mrs. George Wilson, 323 Fourth Ave. West, will sail tomorrow night on the Prince George for the south taking her daughter, Jean, who has been ill, to Victoria where she will remain with friends. Mrs. Wilson and son, Billy, will return to the city in a few days.

Richard W. Pillsbury, son of Mr. and Mrs. J. H. Pillsbury, 219 Fourth Avenue West, Prince Rupert, graduated with the degree of bachelor of arts at the convocation of the University of British Columbia in Vancouver this week. He had second class honors in biology and botany.

Wearing a silver medal which he won in the competition, Bruce Stevens, son of Mr. and Mrs. C. J. Stevens, 2175 Atlin Avenue, returned this morning on the Prince George from Vancouver where he represented Prince Rupert High School in the B.C. Oratorical Contest held this week.

Advertise in the Daily News

PRINCE RUPERT TIDES

SUNDAY, MAY 15		
High	0:26 a.m.	20.2 ft.
	13:02 p.m.	18.5 "
Low	6:59 a.m.	4.6 "
	18:49 p.m.	6.8 "
MONDAY, MAY 16		
High	0:55 a.m.	20.6 ft.
	13:37 p.m.	18.7 "
Low	7:30 a.m.	4.0 "
	19:20 p.m.	7.1 "

DAILY NEWS CLASSIFIED ADS.

Wanted For Sale For Rent — Articles Lost and Found, &c

2c per word in advance. No Advertisement taken for less than 50c

SITUATIONS WANTED

WOMAN COOK WANTS WORK IN small camp. Apply Box 41, Daily News Office. 115

FOR RENT

FURNISHED SUITES FOR RENT. — Apply Mussallem Grocery. Phone 18.

ROOMS FOR RENT. — BOARD IF desired. Phone Black 120.

PIANO FOR RENT.—$5.00 A MONTH. Walker's Music Store.

ROOMS TO RENT.—PHONE 678. tf

EXCHANGE

NEW AND SECONDHAND FURNITURE bought, sold and exchanged. Papadopulos and Marris, 839 Third Ave. Phone 646. tf

Spring Time Is CELERY KING Time

Brew a cup of this fine old vegetable tonic. It is all the spring medicine you need. It drives out winter's poisons, improves the appetite and makes you feel better right away. CELERY KING is good for the whole family. At druggists, 30c & 60c.

WANTED

WANTED. — HOUSEWORK, WASHING, Cleaning by the hour. Phone Green 283. 118

FOR SALE

A CAR AT YOUR OWN PRICE.

We have on view at our office, Third Ave. East, one 1923 Ford Sedan, upon which we invite you to make a sealed bid.

Members and employees of our firm will not be allowed to bid.

On May 24 we will sell the car to the person who has submitted the highest offer up to 6 p.m. on May 23.

This is a bona fide offer, and we make no reservation. Bid what you are willing to pay for the car.

If you cannot drive we will teach you.

All bids will be placed in sealed envelopes, deposited in a sealed box, and opened and examined by disinterested parties, on the evening of May 23.

Make an Offer
S. E. PARKER, LTD.
FORD DEALERS. 119

FOR SALE.—BEDDING OUT PLANTS, all varieties, raised in our own greenhouse. Prince Rupert Floral Shop. Brighten up your home with flowers.

FOR SALE.—TWO LOTS ON ATLIN Avenue. Harbor View. Price reasonable. Phone Black 404. tf

FOR SALE. — SEVEN ROOM HOUSE, close in; cheap for cash. Also two lots. Phone Red 713. 113

FOR SALE.—SIX ROOMED HOUSE AND lot in post office block. $2,200.00. Apply P.O. Box 378. 115

FOR SALE.—160 ACRES LAND ON UPper Skeena. $1,200.00. Apply Box 42, Daily News Office. 116

FOR RENT.—SEVEN ROOM MODERN house and four roomed furnished flat. Phone Green 735. 118

FOR SALE. — CORONA PORTABLE typewriter, practically new. $35.00. Phone 774. 114

OPPORTUNITY! $5.00 A MONTH NOW buys your future homesite. Walker's Music Store.

BOARD

BOARD. — THE INLANDER. 830 Second Avenue. Phone 137.

AUCTIONEER

NOTICE TO THE PUBLIC! ON ACcount of the late Spring in Alberta, the land not being yet fit to seed, the sale as advertised of the residence and residential site on Atlin Avenue will be postponed until Thursday, May 26 at 2.30. This is a speculation worth looking into. G. F. Brine. Phone 774.

DRESSMAKING

EXPERIENCED DRESSMAKER. — FORmerly of New York and Edmonton. Mrs. C. Smith, Drexel Rooms, 139 Second Avenue. Phone 580.

DOMINION FURNITURE EXCHANGE

Desourdy & Gagnon, proprietors
144 Third Avenue
Phone Black 421
Furniture of all sorts bought, sold or Exchanged.

UPHOLSTERING

FURNITURE REPAIRING; UPHOLstering of all kinds. Chesterfields recovered and made to order. All work guaranteed. Phone Green 603. G. M. HUNT.

RESTAURANTS

GOOD EATS CAFE
Mrs. Unger, Proprietress
Third Avenue, Next G. W. V. A.
Good Home Cooked Meals.
Phone Black 700

TAXI

Phone 67 Taxi
(Call George, Paul or Gust)
Six and Seven Passenger Studebakers at your disposal any time.
ROSS BROS. POOL ROOM
Meeker Block.
(Across from Empress Hotel)

LAND ACT

NOTICE OF INTENTION TO APPLY TO LEASE LAND.

In Range 4, Coast Land District, Land Recording District of Prince Rupert and situate in vicinity of Captain's Cove, Pitt Island, B.C.

TAKE NOTICE that Gosse Packing Co. Ltd., of 325 Howe St., Vancouver, B.C., occupation Fish Packers, intends to apply for a lease of the following described lands:—

Commencing at a post planted at the northwest corner of Lot 1253, Range 4; thence north 5 chains; thence east 15 chains; thence south to northeast corner Lot 1253; thence westerly along shore to point of commencement, and containing 7 acres, more or less.

GOSSE PACKING CO. LTD.
Applicant
Per Chas. L. Roberts, Agent.
Dated April 7, 1927.

"PROVINCIAL ELECTIONS ACT"

PRINCE RUPERT ELECTORAL DISTRICT

MACKENZIE ELECTORAL DISTRICT

NOTICE is hereby given that I shall, on Monday, the 16th day of May, 1927, at the hour of 10 o'clock in the forenoon, at the Courthouse, Prince Rupert, hold a sitting of the Court of Revision for the purpose of revising the list of voters for the said Electoral District, and of hearing and determining the objections to the retention of any name on the said lists, or the registration as a voter of any applicant for registration; and for the other purposes set forth in the "Provincial Elections Act."

Dated at Prince Rupert, B.C., this 6th day of April, 1927.

NORMAN A. WATT.
114 Registrar of Voters.

LAND ACT.

NOTICE OF INTENTION TO APPLY TO LEASE LAND.

In Prince Rupert Land Recording District of Prince Rupert, and situate 10 chains east of northwest corner of Lot 68, Range 3, Coast District.

TAKE NOTICE that Gosse Packing Company, Limited, of Vancouver, occupation Fish Canners, intends to apply for permission to lease the following described lands:

Commencing at a post planted 10 chains east of northwest Lot 68, Range 3, Coast District; thence north 5 chains to low water mark; thence east 10 chains; thence south 5 chains; thence west 10 chains, to point of commencement, and containing 5 acres, more or less.

GOSSE PACKING COMPANY LIMITED.
Applicant
Per H. Moorehouse.
Dated 2nd April, 1927.

LAND ACT

NOTICE OF INTENTION TO APPLY TO LEASE LAND.

In Range 3, Coast Land District, Land Recording District of Prince Rupert, and situate on the south shore of Kitkiata Arm, B.C.

TAKE NOTICE that Gosse Packing Co. Ltd., of 325 Howe St., Vancouver, B.C., occupation Fish Packers, intends to apply for a lease of the following described lands:—

Commencing at a post planted about 3 chains distant in an easterly direction from northeast corner Lot 76, Range 3; thence south 10 chains; thence west 15 chains; thence north to shore; thence easterly along shore to point of commencement, and containing 7 acres, more or less.

GOSSE PACKING CO. LTD.
Applicant
Per Chas. L. Roberts, Agent.
Dated April 7, 1927.

LAND ACT.

NOTICE OF INTENTION TO APPLY TO LEASE LAND.

In Prince Rupert Land Recording District of Queen Charlotte Islands, situate at Massett Indian Village No. 1.

TAKE NOTICE that The Massett Canners, Ltd., of Prince Rupert, B.C., occupation Canners, intends to apply for a lease of the following described lands:

Commencing at this post planted at the northwest corner of our site, Massett, B.C.; thence southerly 3 chains; thence easterly 3.25 chains, more or less; thence northerly 3 chains; thence westerly 3.25 chains, more or less, to point of commencement, and containing one acre, more or less.

THE MASSETT CANNERS, LTD.
Applicant
Per P. Lorenzen, Agent.
Dated April 20, 1927.

NOTICE

Under and by virtue of the provisions of Section 28 of the "Mineral Act," notice is hereby given Messrs. Malcolm Smyth, Edmund Langis, Harold Hanson and Albert Moore, that there is owing to the undersigned for Assessment Work performed on the Cordilla Group of Mineral Claims, Princess Royal Island, Skeena Mining Division, the sum of $393.88, and that unless said persons pay their proportionate share of the cost of such Assessment, together with all costs of advertising, etc., to the undersigned at Butedale, B.C., on or before May 25, 1927, application will be made to the Gold Commissioner, Prince Rupert, to have their respective interests in the herein mentioned Mining Group of Mineral Claims vested in the undersigned.

DAVID CORDILLA
JACOB KORE

What do you get for the price you pay?

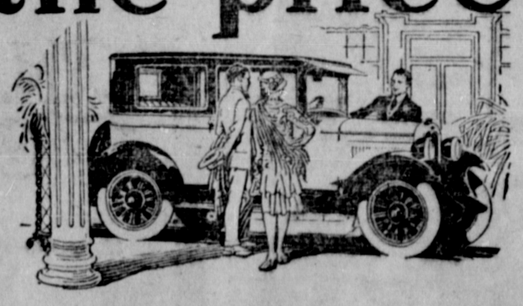

VALUE is not a matter of price alone. It is simply *what you get for the price you pay.* Chevrolet is low in price—but not at the expense of quality. It is economical—because it is not cheaply built. It is supreme in value because it gives more of the things you want for the price you pay.

First and always, quality counts with Chevrolet. There is quality in the distinctive Fisher bodies; in the long, low lines; in the rich, lustrous Duco colors; in the smooth, powerful valve-in-head engine; in the scores of refinements, such as air cleaner, oil filter, gas strainer; in the luxury of its appointments and upholstery; in the long, resilient springs; in the easy, three-speed transmission.

The Most Beautiful Chevrolet in Chevrolet History is now selling at new and lower prices—the lowest for which Chevrolet has ever been sold in Canada.

Roadster	$655	Touring	$655
Sport Roadster	$730	Coupe	$780
Coach	$760	Sedan	$865
Cabriolet	$890	Landau Sedan	$930
Imperial Landau Sedan			$975
Roadster Delivery	$655	Com'rc'l Chassis	$490
1-Ton Truck Chassis			$645

Prices at Factory, Oshawa—Government Taxes Extra

CF-4916

The Most Beautiful Chevrolet in Chevrolet History

Dealer for Chevrolet, Pontiac, Oldsmobile and McLaughlin
KAIEN GARAGE (Dave Ross)
Third Avenue, Prince Rupert, B.C.