This advertisement is not published or displayed by the Liquor Control Board or by the Government of British Columbia.

BIG REDUCTIONS
All
Woollen Goods
Reduced
STOCK MUST GO

Ladies' Combinations, reg. $3.25. Sale $2.75
Ladies' Combinations, reg. $2.00. Sale $1.50
Ladies' Combinations, reg. $1.50. Sale $1.15
Girls' Combinations, reg. $1.50. Sale $1.05
Girls' Combinations, reg. $1.50. Sale $1.15
Girls' Combinations, reg. $1.50. Sale $1.25

Just arrived — new shipment of Elasco Wool. All shades, 2 balls 35c
Monarch Brush Wool, 2 balls 45c

MUSSALLEM'S

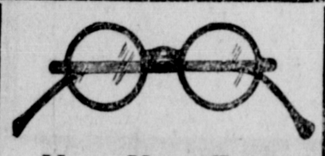

Have Your Eyes Examined

Poor eyes and poor glasses are a pitiful combination. Good glasses will make good eyes of poor eyes.

If your present glasses do not suit your eyes for any reason, you are criminally negligent of your future if you do not secure the proper glasses at once.

Lowest prices. Expert Service.

A. E. IRELAND
Graduate Optometrist
319 Third Avenue.
Opposite G.W.V.A.

WOOD

Dry Jack Pine, Cedar, Birch and Spruce

Per load $6.50
Per half load $3.50
Per sack 50c
Firelighters, 48 for $1.00 delivered.

HydeTransfer
139 Second Avenue
Phone 580 Night or Day
WE BUY BOTTLES.

Dr. Alexander
Smith Block
Phone 575
DENTIST

"FLU" DEADLIER THAN THE WAR

U.S. GOVERNMENT STATISTICS REVEAL STARTLING FACTS IN RELATION TO PEACE AND WAR TIME DEATHS

The United States Bureau of Census, investigating the recent epidemic that swept, not only over all of this country, but over most of the civilized world, found that deaths in America, properly chargeable to Influenza, were far greater in number, than deaths from all causes —among American troops in the great conflict. Official figures available from forty-six large cities of the country, show that 78,000 persons died as the direct result of the epidemic of influenza. The bureau, on the basis of the report received, believes that from 40,000 to 45,000 American boys gave up their lives abroad—this number including those who died from disease or accident, as well as those killed or fatally wounded on the battlefields. The forty-six cities, whose figures were examined, have only a little more than one-fifth of the total population of the country.

The experiences of this terrible epidemic, which claimed so many lives, have shown one thing conclusively, that is—that the method for combatting the "flu," which met with the most marked success was—Chiropractic Adjustments. It was the only method that was uniformerly successful during the epidemic.

The percentage of recoveries from "flu" was higher under Chiropractic adjustments than under any form of treatment.

That is not all, important though it is. Most people dread influenza, not for itself alone, but because pneumonia only too often results from it. Here is another fact, which in view of this, is of the utmost importance and significance:

During the epidemic, pneumonia developed in but a very small percentage of cases under Chiropractic adjustments—other complications and after effects were also much less frequent.

There are three common forms which influenza manifests itself: The Respiratory form, the Gastro-Intestinal form, and the Nervous form. "Spanish influenza" seems to exaggerate the respiratory symptom and to pass directly into pneumonia. Starting often at what the victim supposes is only another "mere cold" (a common inflammation of the nasal mucus membrane), the inflammation is apt to involve the membranes of the mouth, larynx, trachea and bronchial tubes, in order named and reaching the lungs last.

REMOVING THE CAUSE

Influenza is the result of a toxic condition of the body, that is: an accumulation of waste materials, which should have been eliminated.

The Chiropractor realizes the "cause and effect" principle back of every bodily disorder. He is scientifically trained to detect and remove the cause. He drives straight to the condition responsible for the sluggish organs of excretion. He does this by a skillful thrust, re-adjusting the misaligned spinal bones to normal position. In accomplishing this he removes the pressure from the nerve or nerves, which in turn re-establishes transmission of the nerve force to the organs and permit them to operate with healthy vigor. The accumulated waste matter is then removed from the circulations and tissues, conveyed to the bladder and skin and thence out of the body. The waste eliminated, removes the necessity for the natural forces in the body to burn the toxins by fever, so the bodily temperature returns to normal and the fever is broken.

With time to recuperate from the internal disturbance, the body, in keeping with natural law, returns to normal and health is the result. By locating the cause and removing it, the effect (disease) always vanishes.

As a means for getting rid of the after effects of the "flu," a surprisingly few Chiropractic adjustments provide a sure way to return the body to normal.

PROOF

Further proof of the correctness of this basic Chiropractic principle is evident when we see it in operation. In at least one locality, during the worst period of the great "flu" epidemic, statistics show that chiropractors lost but one patient by death, out of a total of 886 cases handled. No other health method can show a record even approximating this. Being based on the infallible operation of natural law, Chiropractic is right, and such statistics only confirm what millions of people already know and what thousands of Chiropractors, all over the world, are proving in their offices every day.

If you feel out of sorts, phone D. A. McMillan, Chiropractor (Palmer Graduate) for appointment. Rooms 6 & 7, Exchange Block. Phone 691.

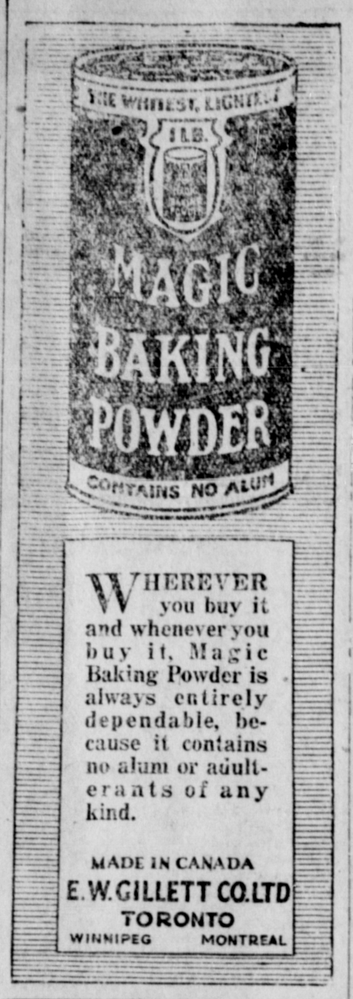

WHEREVER you buy it and whenever you buy it, Magic Baking Powder is always entirely dependable, because it contains no alum or adulterants of any kind.

MADE IN CANADA
E. W. GILLETT CO. LTD
TORONTO
WINNIPEG MONTREAL

IN THE SUPREME COURT OF BRITISH COLUMBIA.

Re PRINCE RUPERT HYDRO-ELECTRIC COMPANY LIMITED

SALE BY ORDER OF THE COURT

TAKE NOTICE that pursuant to the order of Mr. Justice D. A. McDonald dated the 18th day of February, 1927, in a bondholders' action intituled In the Supreme Court of British Columbia between The Royal Trust Company and Prince Rupert Hydro-Electric Company Limited and others, being R.1692/1916, brought to enforce the trusts of an indenture dated the 30th day of June 1911, tenders are invited by George Edward Winter the Receiver appointed by an order of this Court dated the 15th day of September, 1916, and the decree in the said action dated the 21st day of November, 1916, for the purchase of all the remaining properties and assets of the said Company. The said properties are described as follows:

1. That certain parcel of land and premises situate in the Province of British Columbia more particularly described as Lot 635, Range 5, Coast District, containing 160 acres more or less.
2. That certain parcel of land and premises situate in the Province of British Columbia more particularly described as Lot 1386, Range 5, Coast District, containing 37 81/100 acres more or less, excepting thereout a strip of land one chain in width measured from highwater mark.
3. That certain parcel of land and premises situate in the Coast District Province of British Columbia, and more particularly described as Lot 695, Range 5, containing 32 50/100 acres more or less.
4. Maps dealing with surveys of drainage areas rainfall and runoff data, designs of dams, power plants, transmission lines and receiving station for Falls and Khatada Rivers development, and plans of works.

The Receiver is informed that the above lands parcels 1, 2 and 3 were selected by the engineers of the Prince Rupert Hydro-Electric Company Limited as being suitable sites for the construction of water power plants.

Tenders may be made for all the said parcels together or for one or more separately.

Particulars and conditions of sale may be had upon application at the office of Messrs. Riddell, Stead, Hodges & Winter, Bank of Nova Scotia Building, Vancouver, or at the office of the undersigned.

DATED the 2nd day of March, 1927.
WILSON, WHEALLER & SYMES
Solicitors for the Plaintiff,
640 Pender Street West, Vancouver, B.C.
71

PEEK FREIN'S
Chocolate Sandwich
Bourbon Biscuit
Per lb. 75c

Friday and Saturday we will demonstrate these biscuits with a cup of delicious Tea.

As a Combination Sale we offer:
1 lb. Tea
1 lb. Coffee
1 lb. Bourbon Biscuits
All 3 for $2.00

You can select Tea and Coffee Brands as follows: Nabob, Empress, Malkin's Best, or Fuller's. See our windows

W. C. Little of Woodcock ships us Fresh Milk every train. Let us deliver you a quart daily, 20c

B.C. Butchers & Grocers
Limited
Phones 45 and 574.

SYNOPSIS OF LAND ACT AMENDMENTS

PRE-EMPTIONS

Vacant, unreserved, surveyed Crown lands may be pre-empted by British subjects over 18 years of age, and by aliens on declaring intention to become British subjects conditional upon residence, occupation, and improvement for agricultural purposes.

Full information concerning regulations regarding pre-emptions is given in Bulletin No. 1, Land Series, "How to Pre-empt Land," copies of which can be obtained free of charge by addressing the Department of Lands, Victoria, B.C., or to any Government Agent.

Records will be granted covering only land suitable for agricultural purposes, and which is not timberland, i.e., carrying over 8,000 board feet per acre west of the Coast Range and 5,000 feet per acre east of that Range.

Applications for pre-emptions are to be addressed to the Land Commissioner of the Land Recording Division, in which the land applied for is situated, and are made on printed forms, copies of which can be obtained from the Land Commissioner.

Pre-emptions must be occupied for five years and improvements made to value of $10 per acre, including clearing and cultivating at least five acres, before a Crown Grant can be received.

For more detailed information see the Bulletin "How to Pre-empt Land."

PURCHASE

Applications are received for purchase of vacant and unreserved Crown lands, not being timberland, for agricultural purposes; minimum price for first-class (arable) land is $5 per acre, and second-class (grazing) land $2.50 per acre. Further information regarding purchase or lease of Crown lands is given in Bulletin No. 10, Land Series, "Purchase and Lease of Crown Lands."

Mill, factory, or industrial sites on timber land, not exceeding 40 acres, may be purchased or leased, the conditions including payment of stumpage.

HOMESITE LEASES

Unsurveyed areas, not exceeding 20 acres, may be leased as homesites, conditional upon a dwelling being erected in the first year, title being obtainable after residence and improvement conditions are fulfilled and land has been surveyed.

LEASES

For grazing and industrial purposes areas not exceeding 640 acres may be leased by one person or a company.

GRAZING

Under the Grazing Act the Province is divided into grazing districts and the range administered under a Grazing Commissioner. Annual grazing permits are issued based on numbers ranged, priority being given to established owners. Stock-owners may form associations for range management. Free, or partly free, permits are available for settlers, campers and travellers, up to ten head.

ORDERS PLACED BY C.N. RAILWAY

WINNIPEG, March 11.—Orders for 64 locomotives, 15 snowplows and 200 refrigerator cars, have just been placed by Canadian National Railways, according to officials of the company. The Montreal Locomotive Works, Montreal, and the Canadian Locomotive Works, Kingston, Ont., have each received orders for 20 locomotives of the 4-8-4 type, designed for heavy passenger and manifest freight service, in the Dominion, and the American Locomotive Company, and the Lima Locomotive Works, will build the locomotives for service on the Grand Trunk western lines in the United States.

In general design, it is pointed out, the 4-8-4 engine is similar to the "6,000" class, which is known, as the largest and the most powerful locomotive of its class used anywhere within the British Empire. The new locomotives, however, will possess increased boiler pressure and will have twenty per cent increase in tractive power. The large boiler has been designed for burning any grade of coal. The total weight of the new engines in working order, will be 320 tons, as compared with 290 tons of the "6,000"' The relationship between the present class and the new locomotives will be preserved in the numerals, the type being known as the "6,100."

The snowplows and refrigerator cars, will be constructed by the Eastern Car Company, Trenton, N.S.

APPEAL CASE IS STILL ON.

(continued from page five)

HOTEL SITE.

The whole of the morning session of the court today was taken up with the examination of G. H. Arnold by Mr. Alexander, who is representing the C.N.R. Continuing his evidence, Mr. Arnold took all the property of the railway company between the salmon shed and the city limits beyond Seal Cove and give his valuations of the various parcels. As was done yesterday the portions of land were subdivided into waterfront property and acreage back of the railway and valuation placed on each portion. Mr. Alexander, in each instance, had his witness describe the nature of the land or waterfront giving the elevation, nearness to streets, and the use which might be made of the land. The waterfront property and land back of it on which the wharfs of the C.N.R. are placed and are occupied as well by the station was considered by Mr. Arnold as worth $100 per front foot. The portion of this section which faces on Second Avenue was divided into imaginary lots for the purpose of valuation and the value of each lot differed according to location and elevation.

The property which had been excavated for the hotel site was in the opinion of Mr. Arnold the best location for a hotel in the city and if used as such the excavation would be of value. If, on the other hand, the property were used for the purpose of erecting business blocks, the excavation would take away from the value.

His lordship intervened to ask witness the area of these imaginary lots and was told that they were figured as standard size lots 25 x 100 feet. The judge replied that lots of that size were too small, in his opinion, if the people here ever wished to build a city.

One block of acreage valued by Mr Arnold at $100 was assessed at $17,000 according to the evidence and the witness valued the whole holdings of the company apart from the rails at $981,713 as compared with the city assessors valuation of approximately $3,000,000.

COMPANY'S CASE ENDING

This afternoon, E. F. Jones for the city began his cross-examination of Mr. Arnold. The C.N.R. has one more witness before concluding its case and then it is understood that the city will call about ten witnesses to refute the case of the company and substantiate the findings of the civic court of revision.

PERSONALLY CONDUCTED EUROPEAN TOURS

Personally Conducted Tours have been arranged this Summer, under the joint supervision of the Canadian National Railways and the Cunard Steamship Company to Great Britain and Europe and return. All transportation, hotel and sight-seeing expenses included in fares. Call at City Ticket Office, Third Avenue, or phone 260, for particulars and descriptive literature.

LAND ACT

NOTICE OF INTENTION TO APPLY TO LEASE FORESHORE

In Graham Island, Queen Charlotte Island Land Recording District of Prince Rupert, and situate at Ferguson Bay Massett Inlet, Graham Island

TAKE NOTICE that Powell River Company Limited of Vancouver, B.C., occupation Manufacturers, intend to apply for a lease of the following described lands:

Commencing at a post planted at the northeast corner of D.L. 1471; thence westerly, following northern boundary of said Lot to the northwest corner of said Lot; thence westerly, northerly and easterly, following the high tide mark to Ferguson Bay to the extreme easterly point of Echinus Point; thence southeasterly to the point of commencement and containing 150 acres, more or less.

POWELL RIVER COMPANY, LTD.
Agent, J. Douglas Wilson
Dated 4th November 1926

Week-end Specials

B.C. Fresh Pullet Eggs, 3 dozen for $1.00
Libby's Asparagus Tips, square tin, regular 40c. Special .. 29c
Nabob pure Plum Jam, 4 lb. tin 49c
King Beach Prune Jam, 4 lb. tin 49c
Nabob Loganberry Jam, 4 lb. tin 59c
King Beach Raspberry Jam, 4 lb. tin 59c
Dill Pickles in bulk, per dozen 25c

CANNED CHICKEN
will arrive Saturday. This line has been off the market for some time.

Broken Shelled Walnuts, per lb. 40c
Candy Kisses, per lb. 25c
Chocolate Eclairs, fresh stock, per lb. 39c
Chocolate Cream Bar Biscuits, per lb. 35c, 3 lbs. for $1.00
Fig Bars and Ginger Snaps, per lb. 19c
Maple Ridge Standard Peas, special, 2 tins for 25c

Combination Special
1 tube Alber's Buckwheat Flour.
1 jug Waffle Syrup
The two for 89c

Nabob Brand Corn on Cob, 3 lb. tin, special 29c
Campbell's Tomato Soup, 2 for 25c
This is your last opportunity at this price.
Campbell's Pork and Beans, 2's, special, 3 tins for 40c
Cheese Snax, per pkge. 25c
Picnic Hams, per lb. 19½c
New Hallowi Dates, 3 lb. .. 35c
Filbert Nuts, to clear, 2 lbs. 35c
Yellow Newton Apples, jumble pack, 4 lbs. for 25c
per box $2.25
Fresh Rhubarb, per lb. 20c
Sweet Potatoes, per lb. 10c
Cauliflower, each 35c
Head Lettuce, 2 for 25c
Fresh Spinach, 2 lbs. 35c
New Cabbage, per lb. 10c
Celery (California), each 20c, 25c, 35c
Fresh Herring, 3 lbs. 25c
Fresh Halibut, 2 lbs. 35c
Cohoe Salmon, per lb. 20c
Fresh Shrimps, per lb. 25c
Fresh Crabs, each 20c

Rupert Table Supply Co
Phones: 210, 211

Dr. J. F. Maguire
announces the
Opening
of his new
Dental Offices
on Monday - - March 14
in the
Alder Block, over Ormes

Phone 525 for appointment Phone 525

WESTHOLME THEATRE
FRIDAY AND SATURDAY, 7 and 9 p.m.
Saturday Matinee at 3 p.m.

'Padlocked'

Adapted from Rex. Beach's powerful dramatic story of that name. Talented all star cast.
LOIS MORAN, ALLAN SIMPSON, NOAH BEERY, CHARLES LANE, RICHARD ARLEN, LOUISE DRESSER, HELEN JEROME EDDY, FLORENCE TURNER and many others.

"OUR GANG" COMEDY—"ASK GRANDMA."
PATHE REVIEW

Admission - - - - - 50c and 25c

Canadian Pacific Railway
B. C. Coast Services
Sailings from Prince Rupert

To Ketchikan, Wrangell, Juneau, Skagway—February 21, March 7, 18, 28.
To Vancouver, Victoria, Seattle—February 25, March 11, 22.

PRINCESS BEATRICE.
For Butedale, East Bella Bella, Ocean Falls, Namu, Alert Bay, Campbell River, and Vancouver every Saturday, 11 a.m.

Agency for all Steamship Lines. Full information from—
W. C. ORCHARD, General Agent,
Corner of 4th Street and 3rd Avenue, Prince Rupert, B.C.

Blue **ENAMELWARE** Grey
White

We carry a complete stock of staple lines. Mail orders carefully filled.

Thompson Hardware Co., Ltd.

Advertise in "The Daily News"