Neglected Eyes

NEGLECT is doubtless the cause of most of the ills that afflict humanity. This is so self evident that it seems hardly necessary to tell you. If your eyes are giving trouble, have them attended to—and at once.

OF ALL absurdities in the kingdom of foolishness, surely the loss of eyesight through neglect is the most inexcusable.

DON'T lose health and efficiency through neglect. Come and see!

Fred Joudry

Registered Optometrist and Optician

Room 3 Smith Block

Phone 763

Dr. J. R. Gosse

DENTIST

Helgerson Block

X-Ray Service. Open Evenings

Phone 686.

FINE CONCERT BY CHILDREN AT TERRACE

PIANO FUND AIDED AND AUDIENCE ENTERTAINED BY YOUTHFUL STUDENTS

TERRACE, May 10.— An interesting musical concert was staged by the children at the school house on Friday afternoon in aid of the school piano fund and was attended by many parents and interested friends. The program arranged by Mrs. Geo. Little, convener of the piano committee, and under the direction of Miss French and the school staff was long and varied and showed a great deal of musical ability among those taking part.

Mrs. Little as chairman, in expressing appreciation of the efforts of the children and their teachers stressed the necessity of music in the education of children and the obligation the community was under in furnishing the best possible chance for their musical education.

A silver collection was taken at the door, which swelled the piano funds to the extent of about twelve dollars.

PROGRAM

Instrumental Trio.—March. Annie, Billy and Jack Allan.

Instrumental solo.—"May Day." Elliott Head.

Instrumental solo.—"At Evening." Sartoris Opus 179. Kathleen Burnett.

Instrumental Duet. — "Hungarian Dance." Evelyn and Adeline Thomas.

Song—"Five Little Birdies." Receiving class.

Instrumental solo—"Spring is Here." Marjorie Kenney.

Instrumental Duet.—"Through Field and Forest." Carmen Smith and Mary Smith.

Instrumental solo—"Waltz." (for left hand only). Clara Little.

Song.—"I've a Little Dolly." Div. IV Girls.

Instrumental duet.—"Galop." Lillian Taper and Carmen Smith.

Instrumental solos.—(a) "Courante." (b) "Frolics." Annie Allan.

Action song.—"Creep, Mousie, Creep." Div. IV. Boys.

Instrumental duet.—"A Lovely Nosegay." Mary and Helen Smith.

Instrumental solo. — "Swinging." Dorothy Little.

Instrumental solo.—Study, Brunner Opus 23. Jack Allan.

Solos. — "Peter Pan" and "Tinker Bell." Mary Smith.

Solo — Study, "Czerny, Opus 599." Billy Allan.

Solos—"Slow and Sure" and "John Gilpin." Bertha Moore.

Solo — "Gipsy Rondo," (Haydn). Janet Young.

Solo—"Nocturne Opus, 37." (Chopin). Lillian Taper.

Solo—"Prelude Opus, 28." (Chopin.) Adeline Thomas.

Solo—"Sonatina Opus, 36, (Clementi.) Kathleen Burnett.

Duet.—"Iris." Evelyn and Adeline Thomas.

Solo.—"Waltz, Opus 36, No. 1." (Chopin). Janet Young.

FLIT

TRADE MARK

KILLS MOTHS

and their larvae

does not stain

NOTICE.

IN THE MATTER of an application for the issue of a Provisional Certificate of Title for Lot one hundred and sixty (160), Queen Charlotte District, said to contain one hundred and sixty (160) acres, more or less, excepting thereout twenty-one (21) acres and five (5) acres thereof.

Satisfactory proof of the loss of the Certificate of Title covering the above land having been produced to me, it is my intention to issue, after the expiration of one month from the first publication hereof, a Provisional Certificate of Title to the above land in the name of: Pacific Mills Limited, the original Certificate of Title is dated the 6th April, 1922, and is numbered 14392 I.

Land Registry Office, Prince Rupert, B.C., 5th May, 1927.

H. F. MACLEOD,
Registrar of Titles.

The Indian

Bagged his game usually with his first arrow — his eye was keen, his aim true.

You need a keen eye in these days of artificial light and quick action.

We can tell you upon your first visit the exact condition of your eyes. If you require glasses, you can depend upon it that our prescription will be scientifically correct.

JOHN BULGER LTD
JEWELLERS
THE STORE WITH THE CLOCK

When Miss Spring gives us promise of merry sunshine—she sometimes keeps us waiting at the church in a cold drizzly rain. Just like a woman to change her mind.

Don't depend on Spring to keep you warm—our coal is much more reliable. Take no chances but give us your order today.

NANAIMO - WELLINGTON
and
McLEOD RIVER SOOTLESS

Albert & McCaffery

Phones 116 and 117

NEW HAZELTON

A new feature of the May 24 celebration in New Hazelton this year will be a Maypole dance for which preparations are being made by Miss Richardson. The children of the two Hazeltons will participate, Miss Jessie Smith of New Hazelton having been elected queen.

Rev. T. D. Proctor of Hazelton will be marriew on May 17 in Prince Rupert by Archdeacon G. A. Rix to Miss Florence Ethel Evered of Westbourne Park, London, England, who is now on her way from the Old Country. Mr. Proctor will meet his bride-elect in Smithers on May 14 and they will return to Hazelton on May 18 to take up their residence.

R. E. Allen, district forester, was here from Prince Rupert last week making arrangements for the continuation of reconnaisance work this summer in the Babine forest reserve.

The four schools of this district are planning a massed picnic on July 3 at Kispiox.

Martin Kane is down from Smithers to visit with old associates here.

Miss Ralphena Wrinch, daughter of Dr. H. C. Wrinch, will be home this week for holidays from Victoria where she is training for a nurse in the Royal Jubilee Hospital.

Miss Julia Denno has returned to her home and is feeling well again.

George Mayo was in town from his farm last week seeking to purchase a team of horses.

A big game hunter from Edmonton arrived last week en route to the grizzly bear belt. This is the first hunter this season.

Engineer Campbell has returned to this district to superintend the work of erecting totem poles along the Skeena River.

Local gardeners have found most of their perennials killed as a result of the exceptionally severe winter.

BURNS LAKE

Five large cars of cleaned timothy seed have been shipped from Burns Lake this year, representing the 1926 harvest of the Lakes District farmers. Payments in the district for this new industry aggregate $25,100 which amount has been distributed among local seed growers.

C. V. Harrison of Wistaria commenced his duties at Topley as forest ranger last week. He and Mrs. Harrison will reside there for the summer months.

D. E. Dack has arrived here from Vancouver to join the staff of the Royal Bank of Canada.

A. Dixon, district engineer for the provincial department of public works with headquarters at Prince George, was here on official business last week.

D. D. Munro of the Land Settlement Board was an official visitor in this district last week. He feels that it would be well for local farmers to pay more attention to the production of grain this year as the market for timothy seed may be restricted next fall.

V. Schelderup, local surveyor, is engaged on a survey of a cemetery at Endako and is fixing street levels at Vanderhoof.

May 8-14 has been set by the village council as clean-up week for Burns Lake.

Mrs. A. Anderson, Mrs. S. Godwin, Miss Mary McRae, M. F. Nourse, D. Cochrane, Rev. W. R. Ashford and S. Godwin have been appointed to the prize list committee of the annual school fair. Mrs. S. Godwin has been appointed secretary, succeeding D. Cochrane, resigned.

Ray Commons, who has been on the Royal Bank staff here for some time, left last week for Vancouver to which point he has been transferred. His departure makes a gap in local athletic circles for he was a clever pitcher and dependable batter.

Guy Farrow of Telkwa has been adjudged the winner in a recent standing field crop and cleaned seed competition in the Bulkley Valley and Lakes district. Runners-up were W. H. Linton of Southbank and G. Gilmore of Round Lake.

H. D. MacNeil and Constable Silk are running a neck and neck race with their gardens.

Recent district visitors in town on business included P. J. Carroll and Mrs. Frank Carroll of Decker Lake; Charles Houghtaling of Prince George; Robert Kelly of Wistaria, S. R. Wahlstrom of Endako, and E. Roberts of Vanderhoof.

ESSEX

is a

SUPER-SIX

Yet Costs Little More Than Any Four

THE SUPER-SIX PRINCIPLE NOW RELEASED TO FULL CAPACITY IN HUDSON IS ALSO AMAZINGLY REVEALED IN ESSEX SUPER-SIX

50 miles an hour all day long, and ability to travel even faster if you want.
A smooth fast pick-up free from jerking or violence.
Long life to all wearing parts—accessibility, and the most advanced engineering for low maintenance and operating costs.
Riding and driving ease equalling anything you have ever experienced—surpassing anything ever achieved in a car of its cost.

No nerve shattering motor vibration, no chug-chug-chug-chug to mar the enjoyment of your trip. The smooth stream of Super-Six power whisks you along any road for any period of time or distance in carefree comfort.

No car of our experience has ever met with such enthusiastic reception. It has been the outstanding attraction at all automobile shows. The beauty, comfort and detail of each body type is commanding highest praise. And dealers everywhere are reporting sales that indicate the greatest Essex popularity of all time.

PRICES.

Five Passenger Essex Super-Six Sedan, complete, fully equipped..**$1,360.00**
Five Passenger Essex Super-Six Coach, complete, fully equipped..**$1,260.00**
Two Passenger Essex Super-Six Coupe, complete, fully equipped..**$1,260.00**

We invite your inspection of these Super-Six Automobiles at our Salesroom.

Prince Rupert Auto Co.

Second Avenue. Opposite Prince Rupert Hotel. Phones 75 and 275

GET IN ON TOPLEY!

TOPLEY CONSOLIDATED MINING AND DEVELOPMENT COMPANY, LIMITED
(Non-Personal Liability)

CAPITAL $250,000 - ONE MILLION SHARES AT 25c PAR
(Shares Absolutely Non-assessable)

This Company is formed to develop extensive holdings consisting of fifty-five mineral claims owned outright or under option, adjoining and extending from the now famous Richfield mine at Topley. In less than ten months this district has become recognized as the biggest sensation in the mining world in recent years, and

BIG MONEY WILL BE MADE

Ore bodies on the holdings of this Company are not a matter for expensive search. Development work has already started on one vein alone that can be seen for 2,000 feet and has a width varying from four to twenty feet. This property promises to be a shipper in the very near future. The Topley Consolidated Mining and Development Company, Limited, is

Now Offering Its First Issue of 100,000 Shares At 25c Per Share For Immediate Development

Residents of the district should not overlook this splendid opportunity—they are given first chance to participate in this share issue. With the stragetic position of these properties right in the heart of the new Richfield camp, and with excellent showings of good ore, there is every reason to believe that shares will increase to many times their present value in the next few months.

NOT MORE THAN 100,000 shares will be taken from the treasury on this issue, and

Every Dollar Is For Development Work

Local men are behind this undertaking—local spirit is behind it—Frank H. Taylor, the original discoverer of Richfield, is behind it and is in charge of development. The public is assured of this: That good mining practice and honest business methods will be carried out in the expenditure of every dollar raised. These local officers are now endeavoring to finance this Company locally to avoid the usual heavy commissions on sale of stock. No commissions are being paid on this issue of Topley Consolidated stock.

Our Prospectus Will Give You Full Information

All applications for stock must be made to the Secretary. Stock may be purchased on terms of all cash, or one-quarter cash and balance in three monthly payments of one-quarter each.

TOPLEY CONSOLIDATED MINING AND DEVELOPMENT COMPANY, LIMITED
(Non-Personal Liability)
Registered Office: Smithers, B.C.

F. H. TAYLOR, President — E. E. ORCHARD, Vice-President — L. B. WARNER, Secretary-Treasurer

DIRECTORS—Above Officers and J. A. Anderson and W. E. Narkaus

Canadian Pacific Railway

B. C. Coast Services

Sailings from Prince Rupert

To Ketchikan, Wrangell, Juneau, Skagway—April 8, 18, 29; May 9, 20, 30.
To Vancouver, Victoria, Seattle—April 1, 12, 22; May 3, 13, 24.
PRINCESS BEATRICE.
For Butedale, East Bella Bella, Ocean Falls, Namu, Alert Bay, Campbell River, and Vancouver every Saturday, 11 a.m.
Agency for all Steamship Lines. Full information from—
W. C. ORCHARD, General Agent.
Corner of 4th Street and 3rd Avenue, Prince Rupert, B.C.

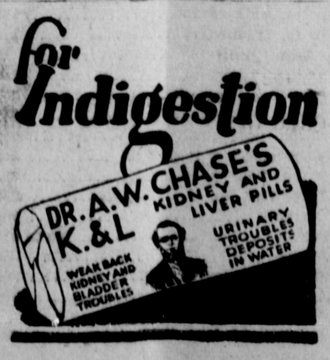

VANDERHOOF

Louise Snell, Edna Clark and Emma Silver of the Vanderhoof Superior School have been awarded cash prizes by the town council as a result of a recent contest for the drawing of a municipal crest.

The Young People's Society put on a fine concert in the Community Hall last Wednesday night. Those contributing to the program included the Brain orchestra, Miss M. K. Morrow, Miss M. Paterson, Cecil Steele, Miss Andros, A. G. W. Brain, Joseph T. Smeeton, Leslie Brain, Miss E. Campbell, Miss C. Finnie, S. Dally, Jerrold Johnson and Elton Myers.

C. Prout has purchased the cows and dairy business of the Crescent Dairy which has been conducted in town for a number of years by Mr. and Mrs. Steele.

May 16-21 has been designated as clean-up week by the Vanderhoof town council.

Under the Empire Settlement Scheme two families have been located in the Fort Fraser district recently. D. S. Thompson and his wife and family of seven from Glasgow have been placed on the R. T. Rorison farm about four miles from town, and Mr. and Mrs. G. A. Hodgson and four children are settled near the Thomsons.

Four candidates were confirmed here this morning by Archbishop De Pencier of Vancouver who will go from Vanderhoof to Port Fraser and Endako.

"Mother's Day" was specially observed in the United Church here on Sunday.

The village commissioners have decided to pass a by-law preventing poultry running at large in the town.

The Young People's Society put on a show in the old pool hall last Friday evening and repeated the performance on Saturday.

A. G. W. Brain and Leslie Brain, formerly of Vanderhoof and now at Giscome were visitors here last week.

After an absence of two years in the southern part of the province, Mr. Murphy has returned to the Nechako Valley and will remain here.

T. P. Smithers is building a modern six-room house at the corner of Columbia Street and Lampitt Avenue.

A daughter was born last Friday to Mr. and Mrs. Lars Borgun at Hulatt.

John P. Leeds has been confined to his room suffering from wounds sustained during the war.

Miss Aleita Mitchell returned home from Edmonton on Saturday night.

C. D. Orchard, the new district forester at Prince George, paid his first visit here last week, going over the work for the coming season with Ranger Heath. A. J. Musgrove Norman has been appointed fire warden at Vanderhoof for the season and George Hamilton gets a similar post at Fort St. James.

The provincial department of public works has built a twenti-four foot gasboat to be used in towing the Takla Lake ferry. The boat can also be used for luggage and passengers.

Mrs Joseph Hartley and Mrs. James Silver are visiting at Dewey with Mr. and Mrs. Lewis Ransom.

District business visitors in town during the past week have included Mr. and Mrs. William A. Burdett of Fort St. James and David H. Hoy of Stuart Lake.

PRINCE RUPERT FEED CO.

New Stock of

Garden and Field Seeds and Fertilisers

Pratt's Baby Chick Food and Poultry Supplies

BULKLEY VALLEY HAY AND GRAIN

Our Famous Edson Coal

in any quantities

also Telkwa Coal

Store Phone, 58. Trotier Dock Phone, 558

Insist on

B.C. PRODUCTS

They Lead in Quality

BLANKET Special

During the month of May we will give a special rate on all Blankets.

Single Blanket, each .. 35¢
Double Blanket, each .. 50¢

Blankets washed without shrinking and returned nice and fluffy.

GIVE US A TRIAL

Pioneer Laundry

(1921) Ltd.
Phone - - 118