Perspiration odor so unpardonable

Why risk it—when it's so easy to banish?

WE notice perspiration odor instantly in others, yet cannot always tell when *we* offend.

For even when we aren't conscious of perspiring, the pores constantly give off odor-causing moisture.

Don't take needless chances—*use Lifebuoy!* Millions bathe with it daily, for it is so *refreshing* and gives lasting freedom from perspiration odor.

For *healthier* complexions

Lifebuoy's mild, antiseptic lather not only purifies body pores—it purifies *face* pores, too, keeping complexions clear, fresh and glowing with *health*.

Better still, it helps safeguard family health by removing *unseen* disease germs that hands may carry home.

Lifebuoy's clean, hygienic scent—which quickly evaporates after rinsing—tells you it gives *greater* safety. Yet Lifebuoy costs so little. It is orange-red, the color of its pure palm-fruit oils. Get it today.

Lever Brothers Limited, Toronto

LB721

Lifebuoy
HEALTH SOAP
for face·hands·bath removes germs, too

JUST ARRIVED FROM ENGLAND!

A shipment of samples of the famous

St. Margaret

Brand

Boys' Jerseys

Boys' Underwear

Boys' Golf Hose

Baby Socks

all to be disposed of at fractional prices

Acme Importers

Third Avenue P.O. Box 667

DENTIST

Dr. J. R. Gosse

Helgerson Block

X-RAY SERVICE

Phone 686

9 a.m. to 6 p.m. Evening Appointments

UNION STEAMSHIPS LIMITED

Sailings from Prince Rupert.

For VANCOUVER, VICTORIA, Swanson Bay, Alert Bay, etc., Tuesday, 5 p.m.

For VANCOUVER, VICTORIA, Butedale, Alert Bay, etc., Saturday 9 a.m.

For PORT SIMPSON, ALICE ARM, ANYOX, STEWART, Wales Island, Sunday, 8 p.m.

For Naas River Points and Port Simpson, Friday p.m.

123 2nd Avenue. R. M. SMITH, Agent. Prince Rupert, B.C.

Through tickets sold to Victoria and Seattle at a reduced rate and baggage checked through to destination.

Local and Personal

Arthur's Taxi. Phone 678. tf

B.C. Undertakers. Phone 41.

Dentist. Dr. J. R. Gosse. Phone 686.

Get the Big 4 habit! When thinking of a Taxi, phone 4. tf

Miss Marjorie Lancaster sails for the south on the Catala today.

Mission boat Thomas Crosby made one of her calls yesterday.

Miss E. Kelsey sailed on the Prince Charles for Massett yesterday.

Mrs. Dowther went south on the Prince Rupert on a business trip.

Hyde Transfer now agents for Ladysmith-Wellington Coal. Phone 580. tf

Mrs. Howard Steen and son are booked to sail south on the Catala this afternoon.

The American motor yacht Westward was in port for a few hours yesterday afternoon.

Auditorium Dance, Wednesday, Aug. 3. Admission 25c and 50c. Ice cream and sodas. 180

Rev. Dr. Grant is booked to sail for Vancouver on the Union steamer Catala this evening.

Rev. Father Godfrey was a passenger for Port Clements on the Prince Charles leaving here last night.

C. A. Mosus of the wireless station at Digby Island left for Skidegate on the Prince Charles last night.

Mrs. Alex Rix and child were passengers on the Prince Rupert yesterday for Vancouver on a holiday trip.

The motor craft Granby, built at the local drydock for the Granby Consolidater Mine, was in port yesterday evening.

The Prince John was in port this morning and sailed again for the Queen Charlotte Islands and Vancouver at 8 a.m.

Mr. and Mrs. W. R. McAfee of Georgetown sawmills, were week-end guests at Lakelse Lodge and hotsprings near Terrace.

W. S. Fisher, of the Provincial Government Collector's office was a passenger on the Prince Rupert southbound yesterday evening.

The Prince Charles for Anyox, Stewart and the Queen Charlotte Islands did not leave till 2 a.m. having waited for the speed freight from the east.

Passengers booked to sail on th Catala today include T. Collins and S. May who have been in charge of the tarvia sprinkler for the Barrett company on the city streets.

Passengers on the Prince Charles for the round trip to Anyox, Stewart and the Queen Charlotte Islands include Mrs. MacAfee of Georgetown, Mrs. W. T. Kergin, Mrs. Charles Starr, Mr. and Mrs. T. McClymont, and Mrs. R. L. McIntosh.

Miss I. Haddock, deaconess of the United Church, accompanied by her sister, Miss S. Haddock returned missionary from China booked to sail on her vacation trip to Vancouver and the south. They also hope to visit their brother in Seattle.

William Millar is a southbound passenger on the Catala this afternoon. He is looking forward to renewing acquaintances with some of the oldtimers at the various points of call on the journey. He has not been to Vancouver for a number of years.

TOO LATE TO CLASSIFY

LOST—ON MONDAY MORNING, GOLD bar beetle brooch with sapphire body. Valued as a keepsake. Reward. Mrs. Bushby. 181

SMALL ROOMING HOUSE FOR SALE. For particulars, phone Green 268 after 6 o'clock. 181

ANNOUNCEMENTS

Moose Picnic August 7.

Canadian Legion Picnic August 21.

Established 1923.

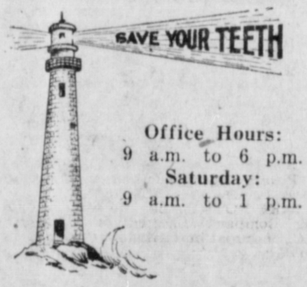

Office Hours:
9 a.m. to 6 p.m.
Saturday:
9 a.m. to 1 p.m.

Any evening by appointment

DR. F. P. KENNY

DENTIST

Exchange Block. Phone 109

Do you take Yeast for your health?

If so, use ROYAL YEAST CAKES—the standard of quality for over 50 years.

Soak a cake of Royal Yeast, with a little sugar, in tepid water over night. Stir well, strain and drink the liquid. Flavor is improved by adding the juice of an orange.

ROYAL YEAST CAKES

Intermediate Baseball tonight at 6.45. Grotto vs. Native Sons.

Division freight agent H. McEwen went south on the Prince Rupert yesterday.

Mr. and Mrs. J. McConahy of Anyox are booked to sail on the Catala this afternoon.

N. Welsh, L. W. Adams and Rev. Trainer who arrived on the train from the east yesterday are going south on the Catala today.

Mrs. Dowther was a passenger south last evening to Vancouver and points east on a three weeks buying trip for the drygoods and Novelty Shop. While away, she will complete negotiations with at least two large import houses to handle their lines exclusively in northern B.C. Visitors to this latest addition to Prince Rupert's retail stores are astonished at the class and variety of goods carried and more than pleasantly surprised at the moderate prices prevailing. Mrs. Dowther is a keen judge of values and she realizes that to retain the confidence of the public, it is absolutely necessary to visit the best buying centres and personally select quality goods.

Market Prices

Retail prices on the local market today are as follows:

LARD	
Pure	25c
Compound	20c
EGGS	
B.C. fresh pullets	37½c
B.C. fresh, firsts	42c
B.C. fresh, extras	45c
Local new laid	50c
FISH	
Halibut, lb.	25c
Salmon, red spring	35c
Salmon, white spring, lb.	15c
Smoked kippers, lb.	15c
Kippered salmon, lb.	25c
Smoked black cod, lb.	20c
Finnan haddies, lb.	20c
MEATS	
Fowl, No. 1, lb.	30c and 35c
Roasting chicken, lb.	45c
Ham, sliced, first grade	55c
Ham, whole, first grade	42c
Ham, picnic, lb.	22½c
Cottage rolls, lb.	30c
Bacon, back, sliced	50c
Bacon, side	45c to 55c
Pork, dry salt	35c
Ayrshire bacon, lb.	35c
Veal, shoulder	25c
Veal, loin	40c
Veal, leg	40c
Pork, shoulder	28c
Pork, loin	40c
Pork, leg	40c
Beef, pot roast	12½c to 18c
Beef, boiling	12c to 15c
Beef, steak	30c to 45c
Beef, roast, prime rib	30c
Lamb, chops	50c
Lamb, shoulder	35c
Mutton, leg	40c
Lamb, leg	48c
Mutton, chops	40c
Mutton shoulder	30c
BUTTER	
Brookfield, Shamrock and Woodland, lb.	47½c
E.C.D., lb.	47½c
Capital, 2nd grade, lb.	42½c
Fraser Valley, lb.	50c
New Zealand, lb.	50c
CHEESE	
Camembert cheese, 8 oz. pkg.	65c
Kraft Limberger, ½'s	35c
Ontario solids	35c
Stilton, lb.	40c
Kraft	45c
Norwegian Goat	65c
Napoleon Limberger	70c
Roquefort	75c
Swifts' Brookfield, lb.	45c
Gorgonzola, lb.	75c
McLaren's Cream, jars	45c and 85c
Brookfield Swiss cheese, ½ lb. pkg.	30c
Brookfield Canadian cheese, ½ lb. pkg.	25c
Grugere	45c
Golden Loaf, lb.	45c
Jack, lb.	50c
Romano Sardo, lb.	75c
Gammelost, ¼ lb.	30c
SUGAR	
White, per 100	7.65
Yellow, per 100	$7.15
FLOUR	
Flour, 49's, No. 1 hard wheat	$2.85
Pastry flour, 10's	65c
Pastry flour, 49's	$3.00
VEGETABLES	
Beets, 5 bunches for	25c
Cucumbers, each	15c., 20c and 25c
Carrots, new, 4 lbs. for	25c
New B.C. bunch carrots, 5 bunches	25c
New Potatoes, 8 lbs.	25c
Sack	$2.90
Green peppers, lb.	50c
Parsley, bunch	10c
Rhubarb, 5 lbs.	25c
Cauliflower, B.C. head	25c, 35c and 40c
B.C. head lettuce, 3 for	25c
Garlic, imported, per lb.	50c
Cooking onions, Japanese, 3 lbs.	25c
Green onions, dozen bunches	25c
Radishes, 3 bunches	10c
Leeks, 2 bunches	25c
Clelery, head	15c and 20c
Hothouse tomatoes, B.C., lb.	30c
5 lb. basket	$1.40
Spinach, local, 2 lb.	25c
New B.C. cabbage, 4 lbs.	25c
New parsnips, 3 bunches	25c
FRUIT	
Oranges, Valencia, dozen	20c to 85c
Lemons, Sunkist, doz	45c
Imperial Valley Grapefruit	10c
Bananas, 2 lb.	35c
Extracted honey, lb.	25c and 35c
Comb honey, section	30c
Apples, New Duchess, per lb.	15c
Apples, New Duchess, per box	$4.50
California Seedless Grapes, lb.	40c
Strawberries, basket	20c
Cherries, lb.	40c
Raspberries, 2 boxes	35c
Black Currants, 2 boexs	25c
DRIED FRUITS	
Dates, bulk, 2 lb.	25c
Dates, Dromedary	25c
Raisins, bulk lb.	.15
Raisins, package	20c
Cluster raisins, lb.	25c
Lemon and orange peel	30c
Citron peel	50c
Black cooking figs, 2 lb.	35c
White figs, 2 lb.	35c
Table figs, lb.	25c
Currants	20c
Prunes	10c to 25c
Apples	25c
Peaches, peeled	30c
Apricots, lb.	40c
NUTS	
Almonds, shelled Valencias	75c
Brazils and filberts	25c
Walnuts, broken shelled	50c
Walnuts, shelled halves	65c
Almonds	35c
Peanuts	20c
Manchurian walnuts	25c
California walnuts	40c
No. 1 mixed nuts	35c
FEED	
	100 lbs.
Wheat, No. 5	$3.25
Oats	$2.85
Bran	$2.00
Shorts	$2.10
Middlings	$2.50
Barley	$2.75
Poultry mash	$3.30
Special eggmash	$3.60
Oyster shell	$2.20
Scratch food	$3.20
Beef scrap	$5.00
Ground oil cake	$4.25
Baby chick feed	$4.25
Fine oat chops	$2.95
Crushed oats	$2.95
Fine barley chop	$2.90
Whole corn	$3.20
Cracked corn	$3.30
Fine cornmeal	$3.30

MALE MONKEY ACTS AS NURSE TO YOUNG

HOLLAND, Mich., Aug. 2.—At the private zoo near here of George F. Getz, Chicago coal dealer, a male monkey is tenderly caring for a young monkey of a different race and country.

The "mother" is a Sooty Mangabey from Africa and the youngster is a Phillippine Rhesus. When the young monkey was a few weeks old, Jack Petersen, animal keeper, explained, it was doubtful if it would live.

"Then the Mangabey stepped in as nurse," the keeper said. "He'd hold the invalid in his arms for hours at a time. When the child went to the bucket to get a drink he would hold the tail to prevent the young one from falling in and drowning. The Rhesus is coming along fine now."

Advertise in The Daily News

"BUILD B.C."

Letters From Patrons Help

The many letters which have come to Pacific Milk through the years are invaluable. They give the point of view of our patrons. We have tried to turn out the best canned milk and judging by the volume of output and what our patrons have said we feel our course is in the right direction.

PACIFIC MILK

Head Office, Vancouver

Factories at Ladner and Abbotsford.

"BUILD B.C."

A few friends drop in on Pa Buzz

FLIT spray clears your home of mosquitoes and flies. It also kills bed bugs, roaches, ants, and their eggs. Fatal to insects but harmless to mankind. Will not stain. Get Flit today.

Distributed in Canada by Fred J. Whitlow & Co., Limited, Toronto

FLIT

DESTROYS
Flies Mosquitoes Moths
Ants Bed Bugs Roaches

"The yellow can with the black band"

August Sale

of

Furniture

Big Reductions

In all departments 20 to 25 per cent off for cash.

FURNITURE CARPETS CROCKERY
DRAPERIES and DRYGOODS

WATCH OUR WINDOWS FOR SPECIALS

GEO. D. TITE

ORMES BRING PURDY'S FAMOUS CHOCOLATES TO PRINCE RUPERT

For 20 years Ormes have believed there was nothing too good for the people of Prince Rupert. A recent addition of note to our service has been our appointment as the exclusive Prince Rupert agency for Purdy's Famous Chocolates. These famous chocolates are B.C.'s best—are home made from best ingredients—packed in an attractive purple box. We invite you to try their delicious goodness. We receive shipments fresh every week.

PURDY'S FAMOUS CHOCOLATES, $1.25 lb. in the purple box

Ormes Ltd.

The Pioneer Druggists

THIRD AVE. & SIXTH ST. — TELEPHONES 82 & 200

EASY TO APPLY. **LACQ** WATCH IT DRY.

Lacq comes in a marvellously attractive variety of colors, and is an ideal finish for floors as well as woodwork. It dries in thirty minutes.

For Sale by—

Thompson Hardware Co., Ltd.

255 Third Avenue. Prince Rupert.

UNDER NEW MANAGEMENT

CENTRAL HOTEL

The place called "Home"

120 Rooms, American and European Plan. Hot and Cold Water. Bus meets all trains and boats.

Sample Room

Phone 51. L. Martin, Manager.