News and Views In The World of Sport

THE RISING GENERATION

Series of Letters on Live Local Subjects by Lads and Lasses of High School

NEED OF SCHOOL GYMNASIUM

By Joan Arthur

One hears so much nowadays about the rising generation, and the young people who are to take the places of the old, that it is with surprise and severe criticism that one points to the Prince Rupert High School and perceives that in this school of one hunderd and ninety-two students there should be no gymnasium, in which this rising generation can train. True, there is no complaint to be launched concerning the mental training—rather might this training compensate for the lack of gymnasium activities.

One does not wish to convey the impression that there is any lack of athletics whatsoever. The Prince Rupert High School is known all over British Columbia for the splendid part it plays in all sports. There are many promising athletes in the school. But with the proper training facilities—stop to think for a moment what might be accomplished. The physical fitness of the boys and girls could be brought to a par with their mental fitness. How many stories and biographies do we read of the now famous athletes, who in the beginning were scarcely noticed, but who, unnoticed by others, trained in the "gym" for hours, and then surprised the crowd!

The gymnasium is a thing which can be used at all times. At present what exercise do the girls get when they arrive before school hours? There is at the very least a good half hour of the period allotted for lunch spent by the majority of the girls in jazzing around to the tune of "That's My Weakness Now." And it certainly is a weakness! These girls who could be training their muscles into suppleness "chinning the bar" are chinning their partners' shoulders. True the girls enjoy dancing. They all agree that it's "lots of fun," but put it to a vote "a good rough game in the gym" or "next waltz after this," and ten to one the majority would be for the gym.

The weekly drill periods are great source of worry to the instructors. On those days when the girls are unable to drill outdoors there is an extreme lack of space for plain drilling, let alone any freedom in the exercise. A gymnasinum would at least accomodate some of them, while the remainder would have room enough in the space left to allow freedom.

A gymnasium would be extremely appreciated at this time, since the "House" system has been put into being. Great rivalry exists between the three houses in the field of basketball. Naturally practices are needed before the games and by the time the students have tramped up to the Exhibition hall, fully a mile, and under such climatic conditions as so often exist in Prince Rupert—merely to practice, their ardor is often considerably dampened.

Yessir! What the Prince Rupert High School needs more than anything else right now is a first class gymnasium.

OUAFI WINNER OF MARATHON

Arabian Olympic King Beat Joie Ray by Three Laps in Madison Gardens

NEW YORK, Oct. 22.—E. L. Ouafi, king of the Olympic marathon runners, ran away from Joie Ray, American distance star last night in an indoor battle over marathon distance.

Ouafi won by three laps in Madison Square Garden, the race being arranged by Tex Rickard.

Alex Rix sailed Saturday night on the Prince Charles for a trip to Skidgate on Imperial Oil Co. business.

ENGLAND DEFEATED IRELAND AT SOCCER

EVERTON, Oct. 22.—England defeated Ireland today in an international soccer game played here, the score being two goals to one.

Up to Date

An Englishman and an Irishman lived in a seaside town, and each owned a rowing boat. One day the Englishman decided to christen his and painted on the stern "Henry the Eighth."

"An' what will I name mine?" mused the Irishman.

Friends suggested, among other names, "George the Fifth," but he rejected all these, and, becoming suddenly inspired, took brush and paint and inscribed the legend: "August the 1st."

"throat-easy"

says Jack McMillan

"After the intense mental strain of a championship tournament I find a Buckingham cigarette soothing and delightfully throat-easy."

Dominion Billiard Champion in 1925 and present holder of the British Columbia Provincial honors.

20 for 25c

HOME TINS OF 50—60 CENTS

NO COUPONS ALL QUALITY

B123

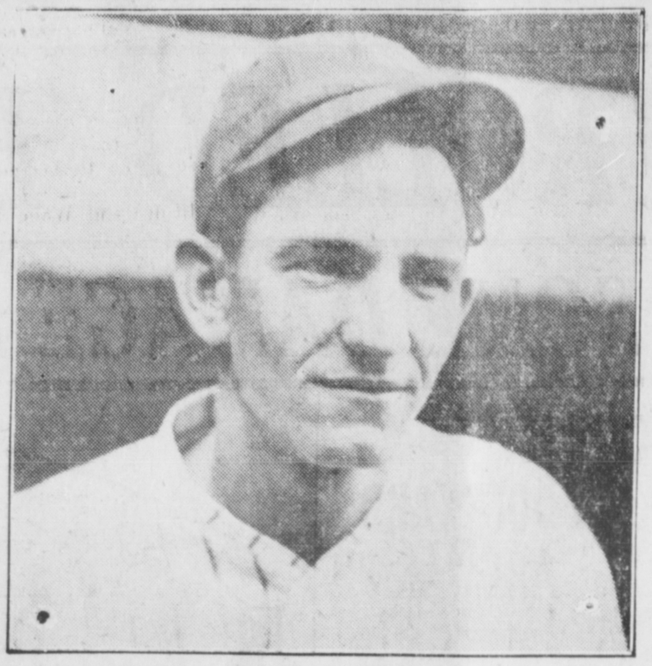

Vannaford, former Baseball Star of the Big Leagues

PATRICK HEADS HOCKEY LEAGUE

Series of Coast Games Begins in Vancouver November 19 Against Victoria

SEATTLE, Oct. 22.—Frank Patrick of Vancouver was elected president of the Pacific Coast Hockey league at a meeting here here today.

The hockey schedule indicates that the series of games between the four league teams, Vancouver Victoria, Seattle and Portland opens in Vancouver November 19 against Victoria.

OWNER OF BALTIMORE ORIOLES DIED TODAY

BALTIMORE, Oct. 22.—Jack Dunn, owner of the Baltimore Orioles, seven times pennant winners in the International baseball league, died suddenly today.

WHIST LEAGUE SCHEDULE OUT

Games Will Commence Thursday Night of This Week

The following schedule of fixtures for first half of season is issued by the Prince Rupert Fraternal Whist League.

October 25

Moose vs. Grotto.
St. George's Society vs. Knights of Pythias.
Leif Erikson Society vs. Seal Cove.
New Empress A. C. a bye.

November 1

New Empress A. C. vs. St. Geirge's Society
Knights of Pythias vs. Grotto.
Seal Cove vs Moose
Leif Erikson Society a bye.

November 8

Leif Erikson Society vs. New Empress A. C.
Moose vs. Knights of Pythias.
St. George's Society vs. Grotto.
Seal Cove a bye.

November 15

Seal Cove vs. Grotto.
Knights of Pythias vs. New Empress A. C.
Moose vs. Leif Erikson Society.
St. George's Society a bye.

November 22

St George's Society vs Moose
Leif Erikson Society vs. Knights of Pythias.
New Empress A. C. vs. Seal Cove.
Grotto a bye.

November 29

Grotto vs. Leif Erikson Society.
Moose vs. New Empress A. C.
Seal Cove vs. St. George's Society.
Knights of Pythias a bye.

December 6

Knights of Pythias vs. Seal Cove.
Leif Erikson Society vs. St. George's. Society.
New Empress A. C. vs. Grotto.
Moose a bye.

SPORT CHAT

The Pennsylvania state athletic commission has announced Tommy Loughran as heavyweight champion of the world. The final decision of this commission is as follows: "We will recognize no one as the heavyweight champion of the world unless that boxer has met and defeated Tommy Loughran, whom we consider one of the outstanding heavyweights of the present day.

Just two years ago Rogers Hornsby was leading the St. Louis Cards to a National league pennant and a world's championship. A few weeks passed after the world's series and he was traded to the New York Giants. After one year with the Giants, he was traded to the Boston Braves. And now it is freely mentioned in base ball circles that he is going to the Chicago Cubs, before the 1929 season begins A new year—a new club—so it seems for Hornsby.

Around The World With Sport Fans

(By The Tramp)

Indoor tennis is being played this winter at Victoria in one of the exhibition buildings.

Jake once watched a golf game and when he came home he said the party he backed beat by two stymies.

The question of whether a man should be allowed to play as a professional in one sport and an amateur in another is a live one just now. At present he cannot do so but efforts are being made to secure a revision of the amateur rules governing this case.

There is a decided shortage of senior football players in Victoria this season.

This year ten minutes' overtime will be played when necessary in hockey games instead of stopping when either team scores.

Mis Wardrobe

"No doubt you will allow me to take my laundry with me," said the haughty lodger who had been rather delinquent in his payments.

A right nice young fellow named Wright
Used his right hand whene'er he would write.
The rite was quite right.
With his right he would write
Wright writes with his right and it's right.

Colds Checked

By modern vaporizing ointment—Just rub on VICKS VAPORUB

ACTS 12 WAYS AT ONCE

BOOTH SCHOOL BEAT BORDEN

Some Clever Work Done by Foot-Ball Players in Game Saturday

The Junior Football League encounter between Booth and Borden Schools on Saturday last resulted in a win for Booth by three goals to nil.

Booth played with the hill in the first half and pressed at the start. Wingham was prominent but Fisher and Hardie defended well. Cross kicked strongly. Booth forced a corner but Wingham cleared. Fong and Nakomoto were clever but Bartlett cleared. Walters got away but his centre went across the goal with no one to cover it. Stinech cleared a centre from Walters. McKay dropped a shot just over the crossbar. Then after Stinech had partially stopped a centre from Walters Cameron scored. Borden made a determined raid but Green stopped them. Vaccher stopped Booth when they were very dangerous and when Colussi seemed to be through Vaccher again was too fast for him. Borden defence was safe and Fisher, Smith, Gurvich and Hardie all were prominent in clearing their lines. Booth were attacking constantly with Walters their most dangerous forward. For Borden Brochu showed to advantage with clever head and foot work. Nelson was very safe for Booth. Fong was nearly through but Cross stopped him.

Borden had the hill in their favor and for the first ten minutes pressed strongly but Bool defence held out. Borden forwards were slow to shoot. Wingham got away but Vaccher cleared. Stinech did well to save from Wingham. Greer cleared and fed Walters who ran through and crossed a centre that Colussi converted easily. Walters narrowly missed a minute later. Brochu and Vaccher started a Borden raid that was continued by Fong and Nakamoto but it was cleared. McKay finished a clever run by parting to Colussi who ran through and hit the crossbar with a fine drive. Stinech cleared from McKay. Then Lawrence run out and kicked clear. Carl Smith made a nice run and Fong shot over. C olussi was through but Stinech cleared only to see Colussi return the ball for Booth's third goal. Lawrence was called on to clear from Fong and Nakamoto shot just past. Borden should have scored but shot weakly. Nelson cleared with fine judgment and full time found Booth winners by three clear goals.

Teams

Borden — Stinech; Vaccher, Fisher; Katsuvama, Gurvich, Hardie; Smith, Fong, Nakamoto, Brochu and Kanaya.

Booth—Lawrence; Cross, Nelson; Greer, McKay, Bartlett; Walters, Cameron, Colussi, Ivarson, Wingham.

J. R. Tannoch refereed to the entire satisfaction of the players. W. W. C. O'Neill and T. Bussanich were linesmen.

"Build B.C."

A Pure Fresh Milk

Drawn from government tested herds and packed near the homes of the people of British Columbia, Pacific Milk comes to your table fresh and pure. It is this purity and freshness which gives this good milk its widespread popularity.

PACIFIC MILK

Factories at Abbotsford and Ladner, B.C.

"Build B.C."

BASKETBALL CLUB ELECTS

William Reid Heads C.N.R. Sports Organization and Fred Rogers Manager

Canadian National Railways Basketball Club, which is entering a team in the Intermediate League this season, elected permanent officers as follows at a meeting last night:

Presindent, William Reid.
Secretary-Treasurer, Jack Mair.
Manager, Fred Rogers.
Committe—W. Reid, Harry Thrupp, Thomas Annesley, J. A. Teng, Jock Campbell and R. T. J. Rose.

The team had its first practice in Exhibition Hall yesterday and showed up well.

A Helpful Clue

Mr. Faraway—I was going to call you up last evening but I forgot your telephone number.

Prof. Letterkink—It is 742. You you can remember it easily by associating it with Charlemagne's birth.

SCHEDULE FOR LADIES' WHIST

OCTOBER

30—St. George's Ladies vs. Moose Ladies.
Orange Ladies vs. Canadian National National Ladies.

NOVEMBER

6—Moose Ladies vs. Canadian National Ladies.
Orange Ladies vs. St. George's Ladies.
20—St. George's Ladies vs. Canadian National Ladies.
Orange Ladies vs. Moose Ladies.

DECEMBER

4—Moose Ladies vs. St. George's Ladies.
Canadian National Ladies vs. Orange Ladies.
18—Canadian National Ladies vs. Moose Ladies.
St. George's Ladies vs. Orange Ladies.

JANUARY—1929

15—Canadian National Ladies vs. St. George's Ladies.
Moose Ladies vs. Orange Ladies.
29—St. George's Ladies vs. Moose Ladies.
Orange Ladies vs. Canadian National Ladies.

FEBRUARY

5—Moose Ladies vs. Canadian National Ladies.
Orange Ladies vs. St. George's Ladies.
19—St. George's Ladies vs. Canadian National Ladies.
Orange Ladies vs. Moose Ladies.

MARCH

5—Moose Ladies vs. St. George's Ladies.
Canadian National Ladies vs. Orange Ladies.
19—Canadian National Ladies vs. Moose Ladies.
St. George's Ladies vs. Orange Ladies.

SCHEDULE FOR PRINCE RUPERT CRIB. LEAGUE

OCTOBER

22—Loyal Orange Lodge vs. Moose.
Native Sons of Canada vs. Eagles.
New Empress A.C. vs. Cold Storage.
Can. Nat. Operating vs. Knights of Columbus.
Grotto vs. Can. Nat. Mechanics.
Canadian Legion vs. Prince Rupert Hotel.
29—Loyal Orange Lodge vs. Prince Rupert Hotel.
New Empress A.C. vs. Can. Nat. Mechanics.
Cold Storage vs. Eagles.
Grotto vs. Moose.
Knights of Columbus vs. Native Sons of Canada.
Canadian Legion vs. Can. Nat. Operating.

NOVEMBER

5—Can. Nat. Operating vs. Prince Rupert Hotel.
Can. Nat. Mechanics vs. Eagles.
Moose vs. Knights of Columbus.
Cold Storage vs. Grotto.
Canadian Legion vs. Loyal Orange Lodge.
Native Sons of Canada vs. New Empress A.C.
12—Loyal Orange Lodge vs. Can. Nat. Operating.
Prince Rupert Hotel vs. Eagles.
Can. Nat. Mechanics vs. Moose.
Native Sons of Canada vs. Cold Storage.
Grotto vs. Knights of Columbus.
Canadian Legion vs. New Empress A.C.
19—New Empress A.C. vs. Prince Rupert Hotel.
Can. Nat. Operating vs. Can. Nat. Mechanics.
Eagles vs. Knights of Columbus.
Moose vs. Cold Storage.
Grotto vs. Loyal Orange Lodge.
Canadian Legion vs. Native Sons of Canada.
26—Loyal Orange Lodge vs. Knights of Columbus.
Native Sons of Canada vs. Can. Nat. Operating.
Prince Rupert Hotel vs. Moose.
Can. Nat. Mechanics vs. Cold Storage.
Grotto vs. New Empress A.C.
Canadian Legion vs. Eagles

DECEMBER

3—Can. Nat. Mechanics vs. Loyal Orange Lodge.
New Empress A.C. vs. Moose.
Can. Nat. Operating vs. Eagles.
Prince Rupert Hotel vs. Cold Storage.
Grotto vs. Native Sons of Canada.
Canadian Legion vs. Knights of Columbus.
10—Loyal Orange Lodge vs. Eagles.
Native Sons of Canada vs. Moose.
New Empress A.C. vs. Knights of Columbus.
Can. Nat. Operating vs. Cold Storage.
Grotto vs. Prince Rupert Hotel.
Canadian Legion vs. Can. Nat. Mechanics.
17—New Empress A.C. vs. Loyal Orange Lodge.
Native Sons of Canada vs. Prince Rupert Hotel.
Can. Nat. Operating vs. Moose.
Can. Nat. Mechanics vs. Knights of Columbus.
Grotto vs. Eagles.
Canadian Legion vs. Cold Storage.

S. M. NEWTON, President
F. W. ALDRIDGE, Vice-President
F. E. WERMIG, Secretary-Treasurer
Phone Black 451

This advertisement is not published or displayed by the Liquor Control Board or by the Government of British Columbia