Plaster

Wall Board

ensures a lifetime of satisfaction when used for walls and ceilings; fits true and stands firm during the life of the building.

Won't CRACK WARP CRUMBLE BURN or WEAR OUT

Is damp-proof, vermin-proof and a perfect insulator, ensuring cool in summer and warmth in winter.

Albert & McCaffery
Limited
Phones 116 and 117

BRINGING UP FATHER

By George McManus

LADIES'

DRESSES,

Coats, Millinery and Lingerie

All at Bargain Prices at FIRST ANNIVERSARY SALE

Richmond's Louvre

Third Avenue

TO DEFENCE OF PRINCE RUPERT

GEORGE MORROW WRITES TO OTTAWA NEWSPAPER PROTESTING AGAINST ATTACK ON ELEVATOR

George Morrow, a former resident of this city, and a part owner of the Prince Rupert Hotel, came to the defence of Prince Rupert recently at Ottawa when an attack on the local elevator was made by Dr. Manion, Conservative, in the House of Commons. The letter was published in the Ottawa Citizen as follows:

Editor, Citizen: On a recent visit to Ottawa I had the pleasure of spending an afternoon in the Members Gallery and enjoyed the proceedings greatly, as the subject under discussion—that of "Baldy" Robb's release from prison—brought most of the "top notchers" into action with just enough heat to make it exciting.

A visit to the House of Commons in Ottawa is to the average British Columbian a rare treat as we are a long distance from home and Parliament only sits a few months of the year, so that our direct interest is somewhat different from that of people of Ontario, Quebec, and possibly Manitoba, while indirectly we pay our share at least for the general expense that is necessary to maintain the seat of government.

SAYS AN EXTRAVAGANCE

Among the speakers on the afternoon of my visit was the Hon. Dr. Manion of Fort William, Ontario. Dr. Manion is very well known through the press in British Columbia and I may safely say is very highly thought of by British Columbians of all shades and creeds; but greatly to my surprise, in his criticism of expenditures he named the Prince Rupert elevator among the extravagant and useless ones. As we all know in British Columbia, Dr. Manion represents a city that largely exists on elevators. Surely the doctor is broad minded enough to allow our small one in Prince Rupert to assist in handling the wheat of Alberta, while the doctor and his elevator are frozen up—which I understand happens in his port—and this season while this condition existed in Fort William, ten million bushels of grain passed through the Prince Rupert elevator.

I am going to ask Dr. Manion when his elevators are frozen up next season, or possibly he may have time yet this season, to pay a visit to Prince Rupert and see for himself a port that is open the year through; learn for himself what a wonderful port it is and see what has been accomplished there in a short time. I will assure the doctor a pleasant visit and he will receive the same courtesy and kindness that has always been shown visitors. After this visit, I am sure, when the doctor's party comes into power and he is bringing down his estimates, Prince Rupert will receive the same consideration as Fort William, even should another elevator be required.—GEORGE W. MORROW, Vancouver, B.C.

HOTEL ARRIVALS.

Prince Rupert

O. W. Pearson, Inspector Forbes Cruickshank, M. N. Kelly, Charles E. Bletsoe, W. A. Downs and James Hodgson, Vancouver; J. T. Hollingshead, Fort William; Mr. and Mrs. B. Clark, Winnipeg; F. Fors, Smithers; C. H. Parris, San Francisco; W. D. Lowden, Toronto; F. E. Marling, Victoria; B. E. Morgan, Minneapolis.

Central

D. P. Aitcheson and J. Portelance, Vancouver.

Savoy

G. G. Williams and A. Shaw, Victoria.

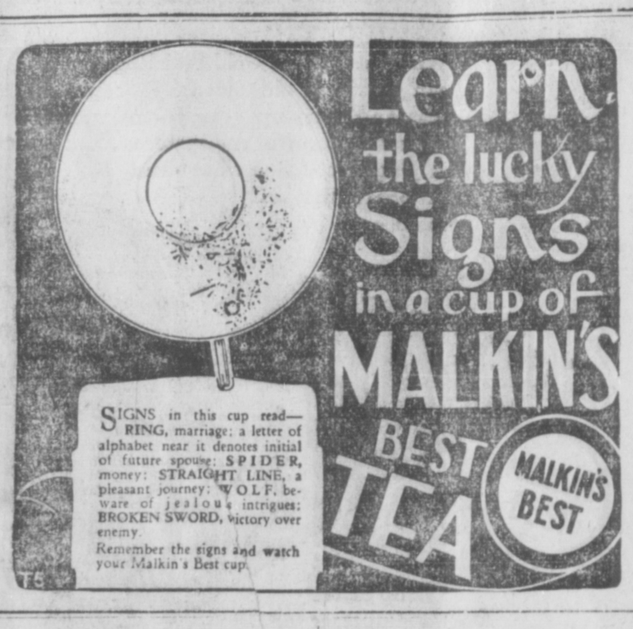

MORE BUFFALO GOING NORTH

TWELVE HUNDRED TO BE TRANSPORTED FROM WAINWRIGHT THIS SEASON

EDMONTON, May 10.—An additional twelve hundred buffalo will be moved from the Wainwright park to the Wood Buffalo preserve at Fort Smith this year, states D. H. Christie, of the Yukon and North-West Territories branch of the department of the interior, who reached the city Friday night to commence his preparations for the annual movement.

This is the fourth year in which yearling and two-year-old buffalo have made the long trip from Wainwright, and when the last scow-load had disappeared into the bush on the fall of this year, there will be a total of approximately 6,800 buffalo disporting themselves in the lush grasses of the great natural preserve in the angle between the Peace and Slave rivers.

NO ANIMALS LOST

Mr. Christie has been in charge of the movement since its inception, and it is to his credit that this huge undertaking has been carried through, season after season, without a hitch and without any loss of animals.

There is a great amount of preliminary work to be done before the actual transportation commences. Suitable animals must be rounded up at Wainwright, and a complete chain built up for their care and transportation from one point to the other.

Corrals have to be overhauled, hay stocks laid in, the scows put in shape, and every detail of transportation arranged for, before the first migrant is loaded on the cattle cars on the first leg of the long trip.

WILL START IN JUNE

The movement will commence this year about the same date as the previous ones—the first week in June—and it will continue until the quota of buffalo has been reached for the year.

So complete have the arrangements been that it has been found possible to move over 2,000 animals in one season. This year's quota being considerably below this figure, there is not likely to be any hitch in carrying out this season's plans.

Superintendent Smith, of the Wainwright park, has charge of the round-up and shipping of the animals from Wainwright, the buffalo then being consigned to the care of the C.N.R. which railway arranges for through shipment to the end of steel on the A. & G.W. railway.

Colonel J. K. Cornwall has again been given the contract for the water route and takes care of the animals on arrival at the end of steel, supervising the loading from the cattle cars into the river scows, and the unloading on arrival at Fort Smith.

BLANKET

Special

For three weeks, commencing May 7, we will give the following prices:
Single Blankets 35c
Double Blankets 50c
All Blankets washed in Ivory Soap and returned nice and fluffy.

Pioneer Laundry

Phone 118

World's Record Strains

BABY CHICKS and HATCHING EGGS

from pens of R.O.P. Poultry Breeders' Ass'n. of B.C. Birds with Official Records under Government Inspection.
White and Brown Leghorns, Barred Rocks, R.I. Reds, Wyandottes, Buff Orpingtons, Black Minorcas, Blue Andalusian
Order Now.
Reasonable Prices.
For Price List write Secretary, Prof. Lloyd, University of B.C., Vancouver, B.C.

MILK -:- PRICE
Reduced to
12 pints for $1.00
7 quarts for $1.00
Cash price tickets.
McBride Street store now closed

Valentin Dairy

Office and Dairy - 11th St.
Telephone 657.

Dr. Alexander

Smith Block
Phone 575

DENTIST

REFINEMENT

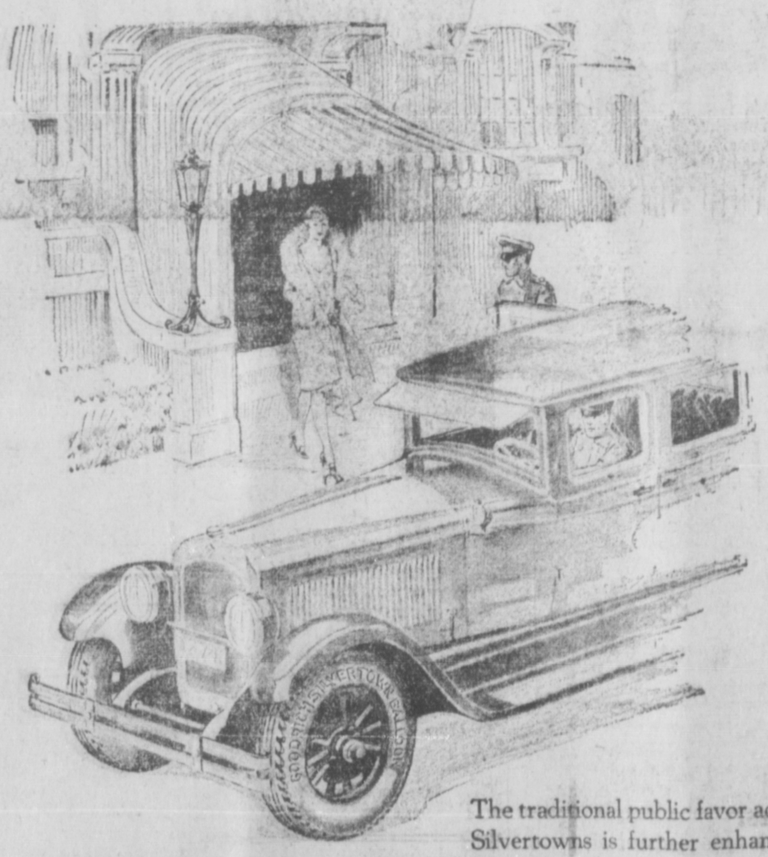

The traditional public favor accorded Silvertowns is further enhanced by the ultra-refined appearance of this year's production. Silvertowns are distinctive on any car and in any company. 1B

Goodrich Silvertown CORD TIRES
— And They Cost No More

DAILY NEWS CLASSIFIED ADS.

Wanted For Sale For Rent — Articles Lost and Found, &c

12c per word in advance. No Advertisement taken for less than 50c

WANTED

WANTED—CHEAP LOT ON FIRST, Second or Third Avenues; cheap building considered. Apply Box 102, News office.

HOUSE-MAID WANTED—PHONE BLUE 296. tf

MAID WANTED—APPLY MRS. BESNER. tf

APARTMENTS WANTED.

FURNISHED APARTMENTS OR HOUSE wanted. Modern. Central. Attractive. Guy R. Balloch. Phone 49 .

FOR SALE

OLD NEWSPAPERS MAY BE USED INstead of building paper or to lay beneath carpets on the floor. Get special price on large quantities. Daily News.

FOR SALE—BEST TEN ACRE FRUIT farm at Terrace, B.C., with buildings, water, location. Half price for immediate sale. Apply P.O. Box 99, Terrace, B.C. 112

FOR SALE.—WATERFRONTAGE AND townsite lots at Haysport. Apply Haysport Estate Company Limited, 612-402 Pender Street, West, Vancouver, B.C. 114

OR SALE—LOT 2 BLOCK 10, STEWart. This lot faces Sixth Street and backs up to the post office. The price is $1,000. Box 500, Daily News, Prince Rupert. tf

FOR SALE.—FURNISHED HOUSE AND 3 lots; fine garden. 925 9th Avenue E. at a bargain. Price $1400, part cash. J. Squirchuck. 122

FOR RENT

'OR RENT.' — CLAPPERTON HOUSE Ninth Avenue East. Rent reasonable Apply City Treasurer, City Hall.

FOR RENT. — GARAGE $5.00 PER month. Corner First Ave. and First Street. Apply 115 First Ave.

OR RENT—PIANOS, PLAYER-PIANOS Phonographs and Sewing Machines —Walker's Music Store.

FOR RENT—FURNISHED HOUSEKEEPing rooms by the day, week or month Phone Red 607.

FOR RENT. — FURNISHED APARTments.—Apply Missallem Grocery.

FOR RENT.—NEW MODERN STUCCO house. Phone Green 378

BUILDING MATERIALS

SPECIAL LUMBER PRICES.

Per M
2x4 Com. Sized, a good grade $18.00
1x6 Shiplap, No. 2 ..... $18.00
5/4x3 Fir V. Joint $18.00
3 in or 4 in. Flooring or V Joint $18.00
16 in Wall Shingles ..... $ 3.75
18 in. Roof Shingles, No. 2 Perf. $ 3.75
½ in. No. 1 Shiplap, any width to 12 in. $18.00
Rough Fir Boards, mixed widths ..... $ 18.00
4 Light Sash, each ..... $ 3.75
6 Light Sash ..... $ 3.75
Inside doors, 2 ft. 6 in x 6ft. 6 in. ..... $ 3.50
Back Doors, 2 ft. 8 in. x 6 ft. x 8 in. (glass) ..... $ 4.00
Front Doors, ditto ..... $ 5.75
Also a big stock of finish lumber always on hand, as well as Lamite wall board, veneer, etc. Write us for prices.

EXCELSIOR LUMBER & SHINGLE Co., Limited
Ft. of Victoria, - Vancouver, B.C.

EXCHANGE

NEW AND SECOND HAND FURNITURE bought and sold and exchanged Player Piano and Two Cash Registers in stock.

PAPADOPULOS & MARAS
839 Third Ave. Phone 616

CHIROPRACTIC

DR. R. E. EYOLFSON
Chiropractor
623 Third Avenue
Telephone for appointment now to 85. Residence phone Black 252
Acute and Chronic Disorders successfully treated.
Established 1924.

AUCTIONEERS.

PRINCE RUPERT AUCTION MART
Federal Block
Furniture of all kinds bought, sold or exchanged.
Crating and packing done.
Goods sold on Commission
G. J. DAWES,
Auctioneer. Phone 8

PRINCE RUPERT TIDES

THURSDAY, MAY 10

High	0:06 a.m.	18.9
	17:41 p.m.	16.8
Low	11:06 a.m.	5.5
	23:07 p.m.	10.4

FRIDAY, MAY 11

High	5:01 a.m.	17.8
	18:54 p.m.	15.8
Low	12:04 p.m.	6.1

SATURDAY, MAY 12

High	6.21 a.m.	16.8
	20:06 p.m.	16.6
Low	0:16 a.m.	10.7
	13:11 p.m.	6.4

SUNDAY, MAY 13

High	7:54 a.m.	16.5
	21:07 p.m.	17.4
Low	1:39 a.m.	10.2
	14:21 p.m.	6.4

MONDAY, MAY 14

High	9:09 a.m.	17.2
	21:58 p.m.	18.7
Low	2:57 a.m.	8.8
	15:25 p.m.	5.9

TUESDAY, MAY 15

High	10:14 a.m.	18.1
	22:42 p.m.	20.1
Low	4:02 a.m.	7.1
	16:21 p.m.	3.4

ZIONIST CONFERENCE REGINA MAY 20 AND 21

Rabbi Zlotnik to Address Meetings of Jewish People Prior to Big Gathering

WINNIPEG, May 10.—In the interests of the United Palestine campaign Rabbi J. L. Zlotnik, executive secretary of the Zionist organization in Canada, and Dr. Shmarya Levin, of Palestine, member of the world executive, will address a meeting tonight at Edmonton. They will then go to Saskatoon. They will meet with the Jewish people there on Sunday and Dr. Levin will return to Winnipeg, where he will remain until the following Saturday, proceeding then to Regina to meet Rabbi Zlotnik at the Western Canada Zionist conference which will be held at Regina on May 20 and 21. Delegates from all parts of Western Canada will attend the conference. Addresses will be delivered by both Dr. Levin and Rabbi Zlotnik.

FAVORS WOMEN CLERGY FOR ANGLICAN CHURCH

BISHOP WELLDON JOINS DEAN INGE IN DECLARING WOMEN COMPETENT AS CLERGYMEN

LONDON, May 10.—The disputation between high Anglican dignitaries regarding the admission of women to holy orders continues. Let it be said at once that the disputation is conducted with charity and dignity befitting the disputants and the subject. Dean Inge, of St. Paul's Cathedral, has declared women competent to do all the work that the lower order of the clergy already do. Dr. Henson, Bishop of Durham, finds no reason for justifying so great a breach with the traditions of Christendom.

Bishop Welldon, Dean of Durham, the latest notable divine to voice his sentiments on the subject, says if ordination took place it must be guarded by strict safeguards. He could hardly believe that women like Florence Nightingale, and others who had done noble work in the religious life of the nation, would not have made admirable deacons and priests, and he believed that the time would come when ordination of carefully selected and disciplined women would be an accomplished fact.

It seemed to him to be idle to say that the function of women was to be good wives and mothers if there were millions of women who could not be wives or mothers at all. Not only was the number of women largely in excess of men, but marriage had become so expensive that many men shrank from it. He found it difficult to believe that if the State treated women on an equal basis with men the Church would always be able to keep them on a basis of inferiority. It seemed illogical that women should be admitted, as no doubt they would be, to the Cabinet, and yet be excluded from the diaconate. It seemed safer that women should make their confession to women than to men.

FOR A SQUARE DEAL, COME, SEE GOLDBLOOM!

This is not to advertise a sale—although this year marks the termination of fifteen years in business for me in Prince Rupert—but to give the public an opportunity to get their spring trimming. I have just received a large shipment of the latest fur trimmings. Make your old coat look like new or I will have the work done for you on the premises as a reasonable charge. An invitation is extended to all to come and see my new stock of all goods. If you want a square deal, see Goldbloom, 733 Second Avenue. Phone 522. 112

Nervous? Rundown?

Try "Fruit-a-tives"

DON'T let nerves and a run-down condition make you depressed and despondent. The real source of your trouble is probably indigestion, constipation or kidney trouble that impoverishes your blood.

The intensified juices of ripe, fresh fruit and the tonics in Fruit-a-tives act upon the kidneys, liver, stomach and bowels, tone up the system and purify the blood stream. Let Fruit-a-tives make and keep you well. 25c and 50c a box everywhere.