PRIVATE CHAPEL OF THE QUEEN

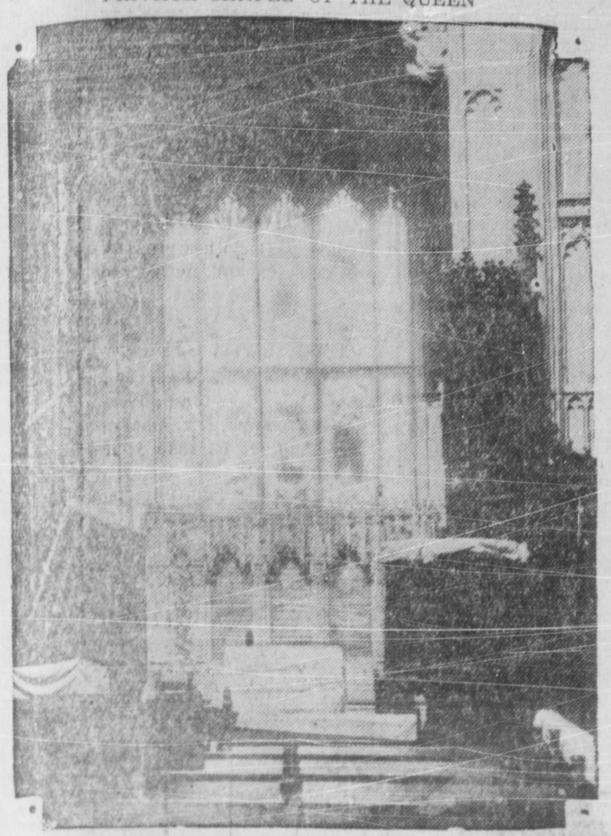

Here is an exclusive photo of the private place of worship of Her Majesty, Queen Mary, in Windsor Castle, the seat of the British Royal Family for more than eight hundred years.

S-4 "COFFIN" OF FORTY MEN, DEDICATED TO SAFETY

The submarine S-4 as she arrived at New London base before starting out as a "safety laboratory." Below is Diver Edward Kalinoski, wearing the "artificial lung," a device intended to save the lives of "pig boat" men trapepd on the bottom of the ocean. Inset above is Lieutenant Charles Momsan, inventor of the machine.

SANTA CLAUS IN MANY POSES —The Passing Show

PRINCESS MARY VISITED IRISH LINEN MILLS

Her Royal Highness, accompanied by W. R. Murray, managing director of John S. Brown and Sons linen mills ,Belfast, Ireland, on tour of the works at Edenderry.

CARRYING HOOVER "GOOD-WILLING"

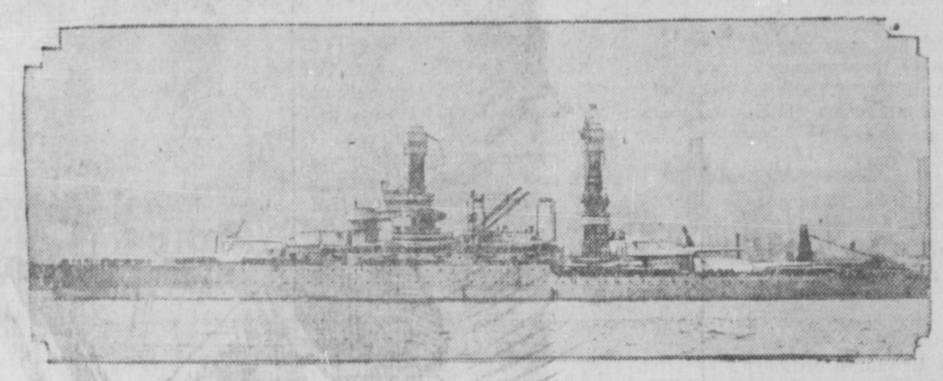

The dreadnought Maryland, pride of our neighbor's fleet, which is carrying President-elect Hoover on his South American good-will tour.

TAKES OATH AS MEXICAN PRESIDENT

The photo shows Emilio Portes Gil with right hand upraised subscribing to the oath that he will comply and enforce the Mexican constitution. He was inaugurated into office as provisional president at gala ceremonies in the capital of the southern republic.

BRITISH SCHOOL BOYS LEARN ABOUT THE BRITISH EMPIRE

Here is a picture taken in a school in London which shows the class taking lessons on the British Empire from the map supplied to thousands of schools in the Old Country by the Empire Marketing Board. The boy with the indicator is pointing to Canada.

NEW CANADIAN SENATORS

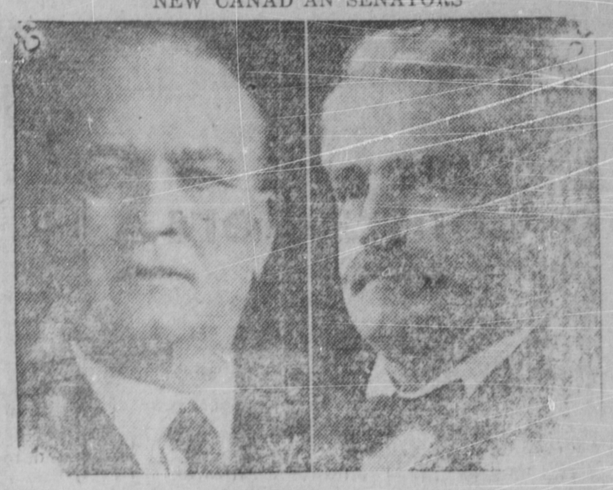

E. W. Tobin, left, and J. E. Prevost, right both members of the House of Commons, who are reported to have been chosen to fill the Quebec Province vacancies in the Senate.

VISIONS

Premier Baldwin (to Messrs. MacDonald and Lloyd George): "Do you really believe you'll see your picture there?" (Television, the new method of seeing by wireless, will, in due course, show the victor at the General Election.)
—News of the World.

CANADIAN PRESS UNION CHANGES CHAIRMAN

A report comes from the council of the Empire Press Union in London that Lord Atholstan, owner of The Montreal Star (right) has resigned the chairmanship of the Canadian branch of the world-wide organization, and is succeeded by J. H. Woods (left), of the Calgary Herald and president of The Canadian Press.

cooking that makes the cook famous

Velvety cream soups full of flavor, breads of extra-fine texture, smooth, rich creamed dishes—all made with Borden's St. Charles Milk.

Borden's ST. CHARLES

A tall can of St. Charles (with an equal part of water) gives you four cups of pure, rich milk.

MILK (UNSWEETENED)

THE BORDEN CO. LIMITED, VANCOUVER 608

FREE RECIPE BOOK — Please send me this book — NAME ..... ADDRESS .....

THIS MILK IS ENTIRELY A BRITISH COLUMBIA PRODUCT

CONDENSARY · · SOUTH SUMAS, B.C.