NO OTHER WAY
But This

There is no way you can judge the quality of a prescription except by the integrity of the pharmacy that prepares it. Conversely, if you know the integrity of the pharmacy, you also know the quality of the prescription they will dispense.

For twenty years, Ormes have been Prince Rupert's leading prescription drug store—such continued patronage would come only if it were deserved.

Ormes Ltd.
The Pioneer Druggists
THIRD AVE. & SIXTH ST. —— TELEPHONES 82 & 200

The Lobby
Prince Rupert, B.C.

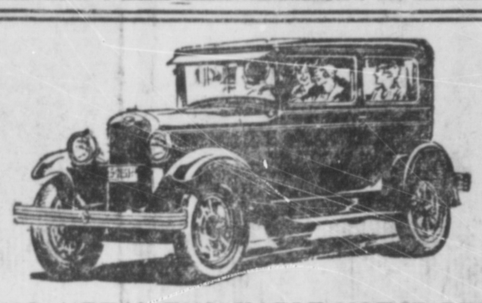

FOR A REAL ENJOYABLE MOTOR DRIVE
Rent One of Our
HEATED CARS AND DRIVE IT YOURSELF
Walker Motor Co., Limited
Phone Blue 389 2nd Ave. and 4th St.

"CATERPILLAR" Tractors
BIGGER THAN THE WEATHER!
A Size for Every Use
A Hundred Uses for Every Size
2 TON, TWENTY, THIRTY, SIXTY
BETTER QUICKER CHEAPER
Literature and Prices on Request

Sole Distributors for B. C.
MORRISON TRACTOR & EQUIPMENT CO., LIMITED
Northern Pacific Freight Building, 940 Station Street, VANCOUVER, B. C.
Branch Offices: Nelson, Kelowna, Norman C. Cruickshank, Prince George, Dist. Manager
HOLT CATERPILLAR BEST

Specials for Children

CHILDREN'S WINTERWEIGHT COMBINATIONS—Natural color. Sizes 22 to 32. Per garment .. **$1.25**

BOYS' OPEN KNEE TWEED PANTS—Lined. Sige 24 to 28. Pair **$1.00**

12 ONLY, BOYS' 2-PIECE, ALL-WOOL TWEED SUITS One shade. Special, per suit **$5.95**

BOYS' GENUINE FOX SERGE LONG PANTS — All sizes. Per pair **$2.95**

GIRLS' KNITTED WOOL CARDIGAN SWEATERS—In blue, crimson and sand. Sizes 24 to 32. Prices **$2.25, $2.50**

Fraser & Payne
3RD AVENUE AND 6TH STREET

Local Items

4 a Taxi Phone 4. Big 4 Taxi. tf

Dentist. Dr. J. R. Gosse. Phone 686.

Moose meeting Wednesday. Nomination of officers.

Social evening in St. Andrew's Society Rooms on Wednesday night, January 2 at 8:30.

Tommy's Taxi (Phone 671) announces the placing of a second Dodge Sedan car in business. tf

I. Fenness returned to the city on the Catala yetsterday afternoon from a trip to Vancouver.

Ewart Lyne (Pianist, Capitol Theatre), teacher of pianoforte. Studio—10 Federal Block. Phone Red 701. 306

There was another large crowd in attendance at the weekly dance under Scandinavian auspices in the Metropole Hall Saturday evening.

Sixteen carloads of grain arrived over the week-end from the prairies for the Alberta Wheat Pool's Prince Rupert elevator.

Don't forget Hogmanay dance, Moose Hall, December 31 at 8:30 Scotch and Canadian dances. Good Music. Good eats! Ladies 50c, Gentlemen $1.00. 306

The Post Office Registration an General Delivery Wickets will be open from 9 to 11 a.m. Tuesday and the public lobby will be open from 8 a.m. to 9 p.m. 306

A. R. Mallory of Port Clements, stipendiary magistrate, postmaster and general factotum of Massett Inlet, is a visitor in the city, having arrived from the Islands on the Prince John last evening.

The Prince Rupert High School Girls' Basketball team, with Miss L. A. Mills and Ralph Smith, will return home on the Catala tomorrow morning from Anyox where a series of games was played.

Motorship Bellingham, Capt. J. E. Anderson, arrived in port at 8 o'clock this morning from Ketchikan with one carload of frozen fish for transshipment east over the Canadian National Railways.

Duncan Campbell of Vancouver arrived in the city on yesterday afternoon's train and is the guest of his sister, Mrs. Bert Morgan, Fifth Avenue West. Mr. Campbell is making the trip here with his sister, Miss Bella Campbell of Sydney, Australia. They will proceed south Friday morning.

Mr. and Mrs. B. T. Lea and daughter, Mary, who have been spending Christmas at Massett with Mrs. Lea's father, arrived on the Prince John last evening from the Islands and will sail tomorrow night for their home in Vancouver. Mr. Lea, who was formerly identified with the Massett Timber Co.'s sawmill at Buckley Bay, is now engaged in the contracting business at Vancouver.

With a light passenger list and freight cargo, Union steamer Catala, Capt. E. A. Dickson, arrived in port at 4:30 yesterday afternoon from the south and sailed at 8 p.m. for Anyox, Stewart and other northern points, whence she will return here tomorrow morning and sail south at 3:30 p.m. Passengers coming north on the Catala included. R. F. Brandt, H. G. Olsen, S. Hanson, W. R. McAfee, Miss McLeod and I. Fenness, for Prince Rupert; R. Herrin, Mrs. Maguire and Mrs. Koski, for Anyox; J. Pearcey and J. Soppil, for Stewart; J. A. Moody, for Port Simpson.

COAL
Your choice
EDSON CASSIDY - WELLINGTON TELKWA
Also Bulkley Hay and Grain.
Agent for Robin Hood Flour.
Phone 58
Prince Rupert Feed Co.

SCALE OF CHARGES

The following is the scale of charges made for reading notices:

Birth Notices 50c.
Cards of Thanks, $2.
Funeral Notices $1.
Funeral Flowers 10c per name.
Marriage and Engagement announcements $2.

ANNOUNCEMENTS

Women of Mooseheart Legion Whist Drive and Dance, first Friday of every month.

St. Andrew's Society Auxiliary Dance December 31. Moose Hall.

Capt. James Findlay, regularly master of the Camosun, is now acting as skipper of the steamer Cardena while Capt. A. Johnstone is ashore in Vancouver on holidays.

Ald. P. H. Linzey conducted and spoke at New Year services in First Baptist Church yesterday. The pastor, Rev. W. F. Price, was indisposed and unable to be present.

Miss McLeod, school teacher at Massett, arrived on the Catala yesterday afternoon after spending Christmas in Vancouver, and will proceed to the Islands on the Prince John tonight.

Weldon R. McAfee returned to the city on the Catala yesterday afternoon from Vancouver where he spent Christmas. Mrs. McAfee and cihldren are remaining in the south for a while longer.

Provincial Constable J. K. Barnes, transferred from Vancouver to the city detachment at Prince George, will arrive here from the south on the Prince Rupert Wednesday morning and proceed through by train the same day to the interior.

Don't forget it! The New Year's celebration in the Commodore Banquet Room. Ring the old year out and bring the New Year in. Lots of fun. Lots of music. Special dinner with beverages. Reserve your seats early. Only a limited amount to be sold. 310

Daily News classified advertising brings results.

THE BANKRUPTCY ACT

In the estate of the B. C. Butchers & Grocers, Limited, authorized assignor:

Notice is hereby given that the B. C. Butchers & Grocers, Limited, of Prince Rupert, B.C., did on the 24th day of December, 1928, make an authorized assignment of all its property for the benefit of its creditors, and that H. F. McLeod, official receiver, has appointed me to be custodian of the estate of the debtor until the first meeting of creditors.

Notice is further given that the first meeting of creditors in the above estate will be held at the office of the Official Receiver, Court House, Prince Rupert, B.C., on Monday, the 7th day of January, 1929, at 2:30 o'clock in the afternoon.

To entitle you to vote thereat proof of your claim must be lodged with me before the meeting is held.

Proxies to be used at the meeting must be lodged with me prior thereto.

And further take notice that at such meeting the creditors will elect the permanent trustee.

And further take notice that if you have any claim against the debtor for which you are entitled to rank, proof of claim must be filed with me or with the trustee when appointed, otherwise the proceeds of the debtor's estate will be distributed among the parties entitled thereto without regard to your claim.

Dated at Prince Rupert, B.C., this 28th day of December, A.D., 1928.

ALEX CONNON,
Custodian.

"Build B.C."
The Richest Milk

"Pacific Milk is the richest and best milk I have used since I came to B. C. five years ago and I have used all the brands on the market."
This is an extract from a valued letter from Penticton.

PACIFIC MILK
Factories at Abbotsford and Ladner, B.C.
"Build B.C."

Bishop G. A. Rix returned to the city on yesterday afternoon's train from a brief trip to the interior.

M. A. Burbank, divisional engineer for the Canadian National Railways, returned to the city on yesterday afternoon's train from a trip to the interior on official duties.

Hans G. Olsen, Smithers manager of the Hanson Timber & Lumber Co., arrived in the city on the Catala yesterday, after having spent Christmas in Vancouver, and proceeded by train this morning to the interior.

There has been considerable snow on the railway line, particularly in the vicinity of Kwinitsa, during the past few days and yesterday the snow plow was sent out. There has been no delay to train traffic, however, as yet.

Having been delayed by stormy weather during the voyage, C. N. R. steamer Prince John, Capt. E. Mabbs, arrived in port at 6 o'clock last evening from Vancouver via the Queen Charlotte Islands and will sail at 10 o'clock tonight on her return south over the same route. The vessel is discharging a cargo of Vancouver Island coal at the dry dock.

Miss Bella Campbell, who teaches high school in Sydney, Australia, arrived in the city on yesterday afternoon's train in the course of a tour of British Columbia and will be here for the next week as the guest of her sister, Mrs. Bert Morgan, 420 Fifth Avenue West, before proceeding to Vancouver where she will embark on her return to Australia.

SPECIAL!

APPLES—Cooking and eating. Box $1.50
LETTUCE—Large heads. Each 15c
CELERY—Large heads. Each 20c
CAULIFLOWER—Each 30c
SPROUTS—lb. 25c
GRAPES—lb. 35c
PEARS—Dozen 60c
BANANAS—3 lbs. 50c
JAP ORANGES—Box $1.10
CRANBERRIES—lb. 35c
PLUM PUDDINGS—Up from 65c

Mussallem Co.
Limited
617-423 5th Ave. E. Phones 18&84

RUBBERS

FOR MEN, WOMEN AND CHILDREN

"Dominion Rubber" make, the best in Canada. First-class quality guaranteed.

Buy a pair of rubbers now and be ready for bad weather. We have them in all sizes.

Jabour Bros. Ltd.

The Acme Importers'
Fifth Annual
Temptation Sale
Continues in Full Swing

HYDE TRANSFER AND COAL CO.
Phone 580

JACKPINE AND CEDAR
Single load $3.50
Double load $6.50
Large sack 50c

COAL PRICES DOWN
Pembina Peerless Egg $12.00
Pembina Washed Nuts $11.25
Alberta Sootless Large Egg $12.50
Alberta Sootless Egg $12.00
Alberta Lump $13.00

Also all other classes of coal.

Piano and Furniture Moving. Express and Baggage
Day and Night Service 139 Second Avenue

DEMAND
"Rupert Brand" Kippers
"THE DAINTIEST BREAKFAST FOOD."
Smoked Daily by
Canadian Fish & Cold Storage Co., Ltd.
Prince Rupert, B.C.

NEW YEAR'S

is only a few days away and many are in doubt as to what to give. Have you considered something for the car?

PRESTONE ANTI-FREEZE
WEED AND OFF N'ON TIRE CHAINS
BUMPERS AND BUMPERETTES
GASOLINE GUAGES
CAR HEATERS
SPOT LIGHTS
SNUBBERS
AUTOMATIC WINDSHIELD WIPERS

and many other items too numerous to itemize are in stock at reasonable prices. These are very acceptable gifts to motorists.

To all our customers and friends we wish a Very Merry Christmas and a Prosperous New Year.

S. E. PARKER, LIMITED
FORD DEALERS
3rd Ave. East DOMINION TIRES Phone 83