News and Views In The World of Sport

CHICAGO CUBS WON BASEBALL

CHICAGO, Oct. 10.—The Chicago Cubs won the inter-city baseball series here yesterday, beating the White Sox 13 to 2 in the seventh game of a close and interesting series between the representatives of the rival leagues.

EIGHT TEAMS FOR MEN'S SECTION OF WHIST IS PLANNED

Seven teams are so far entered in the men's section of the Fraternal Whist League for the coming winter's competition and an eighth entry is hoped for. Organizations already definitely entered are Knights of Pythias Moose, Leif Erickson Society, Grotto, Seal Cove, St. George's Society and New Empress Club. The schedule for the season's activities will be issued soon.

WRIGLEY'S NEW HANDY PACK P.K. CHEWING SWEET

A treat in the Peppermint-flavored sugar-coated jacket and another in the Peppermint-flavored gum inside—utmost value in long-lasting delight

3 handy packs 5¢

CI 81

Around The World With Sport Fans

(By The Tramp)

Oakland has been trying to get Saskatoon Hockey team to take over the franchise in the California hockey league, paying $1500 for it. Saskatoon has turned down the proposal while awaiting a more attractive offer.

An indoor marathon is planned on the evening of Sunday, October 21 at Madison Square Gardens in which El Ouafi, the French Algerian Arab and Joie Ray will both be competitors. Tex Rickard is managing the race.

The hard hitters won. The world series went to the Yankees largely because of the slugging of Ruth and Gehrig. Against them the steady players of the St. Louis team had little chance. It seems that what baseball needs is more men who can hit the ball.

Leading marksmen in the First Division of the Scottish Football league are: Wilson, Third Lanark, 12; Battles, Hearts, 11; Morrison, Falkirk, 9; Ferrier, Motherwell, 7; McGrory, Celtic, 7; McLelland, Queen's Park, 6; Smith Ayr United; Lindsay, Cowdenbeath; McColl, Hibernian and McCrae, St. Mirren, 5 each.

There is not a club magnate or director who is not right up against the action of the English football league's order that on no account must complimentary tickets be issued to visiting players. It is another stab at the professional. A director may have a hand full and distribute among his friends. He gets a lot of cheap popularity out of it. But the player must have one for a friend or a relative. When Jones, who we will say, plays for Cardiff City, goes to play in his native Newcastle, he must not have the privilege of taking his own father to the match.

JAPANESE FISHING BOATS ARE MISSING

TOKIO, Oct. 10.—Three Japanese freighters which were reported caught in a typhoon reached port safely today. Airplanes are searching for 24 fishing boats with 200 men.

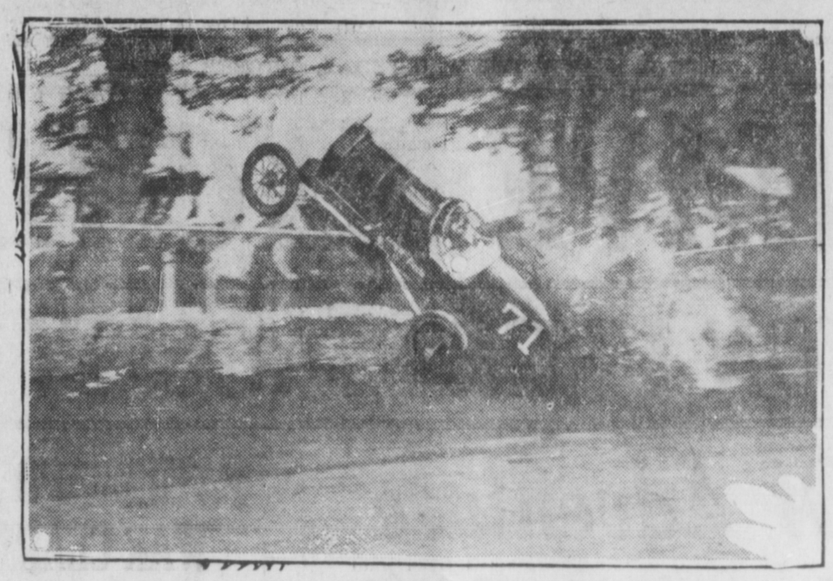

LIKE BUCKING BRONCHO: The racing car of William Darragh reared into the air to slam into an iron fence at the Mineola track. It was a bad smash, but Darragh escaped with cuts on the nose

GIRLS' DRILL TEAM GYMNASIUM CLASS

New Departure to be Made This Winter in Connection With Activities of Popular Local Body

Arrangements are being made to hold gymnasium classes for the Girls' Drill Team in a hall which has not yet been definitely decided upon stated Douglas Frizzell, coach of the drill team, this morning. The team will probably be increased from the present twelve to twenty-four girls, each of the present members to bring in a new girl. Instead of so much pyramid building, gymnasium work will be concentrated upon this winter.

The proceeds of the dance to be held by the drill team on Friday night will go toward the purchase of gymnasium equipment.

BOLTON WANDERERS LOSES OLD DIRECTOR

LONDON, Oct. 10. — William Hamer, for thirty-three years a director of the Bolton Wanderers Football Club, has resigned. This is stated to be owing to the fact that he disagrees with his fellow directors on the question of high transfer fees. Mr. Hamer has often stated that ten pounds a week was as much as any professional football player was worth.

SPORT CHAT

Ocean Falls Basketball enthusiasts organized at a well attended meeting recently. Department teams will not participate this year. Instead the league executive, will arrange for four evenly balanced teams to make up a senior "A" division. Application will be made for the first time in paper town basketball history to affiliate with the B. C. Basketball Association and an effort made to enter a team in the senior "B" playoffs. An exchange of games will also be arranged with Prince Rupert, if at all possible.

The new Gymnasium at Anyox, for construction of which Ald. Bert Greer of this city had the contract, was opened this week and the sporting season in the smelter town is now on. The Badminton Club is already organized and basketball organizations for the winter will take place shortly. Due to the fact that for some time to come Anyox Community League will be at pains to pay for the gymnasium, council has cancelled the policy of allowing free nights at the gym and, hereafter, rentals will be charged in all cases.

Basketball prospects for the coming season in Prince Rupert are looking better and better. With three teams in the Senior League, five in the Intermediate and at least three in the junior and Ladies' divisions, competition this winter should be more lively and generally interesting than for some years past. The fact that efforts are being made to distribute the talent in at least some of the leagues will be conducive to even better competition. Use of the Grand Termnnal Club instead of the Exhibition Hall for the playing of games should insure much better gate receipts.

There is keen rivalry at Ocean Falls for possession of the F. N. Youngman Cup, donated last year for perpetual competition by Mr. Youngman, manager of the Canadian Crown Willamette Paper Company. This trophy is held by the Mechanics quintette. Officers elected for the coming season are as follows: Art Saunders, president; Jack Robertson, re-elected secretary, Harry Taylor, scorekeeper, and an executive comprised of two representatives from each team. Delegates elected to the parent body, the Ocean Falls Athletic Association are Ken Calbick and Roy Hays.

TOO LATE TO CLASSIFY

FOR SALE—45 h.p. Universal marine engine with reduction gear. Apply Dr. Large, Port Simpson, B.C. 249

FOR SALE—Genuine Hartmann cushion top travelling wardrobe trunk. Cost $100, snap for cash. Phone Black 120. 239

PRESENTATION LAST EVENING

Mrs. James Farquhar Recipient of Valuable Gift from Hill 60 I. O. D. E.

An interesting presentation was made last night at the regular monthly meeting of Hill 60 chapter I.O.D.E. at the home of Mrs. H. A. Breen, Fifth Avenue East, when Mrs. James Farquhar was the recipient of a valuable carving set on the occasion of her recent marriage. The present was made on behalf of the members by Mrs. John Manson, regent.

Several new members were elected to the chapter, Mrs. J. S. Wilson, Miss Norah Carter, Miss Jean Grieve, Miss Laura Frizzell and Miss Phyllis Lamb.

Plans were made for the annual Hallowe'en sale on October 27.

STOCK QUOTATIONS

(Courtesy of S. D. Johnson Co., Ltd.)

The following quotations were bid and asked.

Argenta Rufus nil; 32½.
Bayview 5; 5¼.
B. C. Silver 1.25; nil.
Big Missouri 59; 60.
Cork Province 28; 29.
Cotton Belt 80; 90.
Dunwell 15; 20.
Duthie 94; nil.
Georgia River 35½; nil.
Glacier 1½; nil.
Glasiar 60; nil.
Golconda 78; 80.
Grandview 68; 68½.
Independence 11½; 12.
Indian nil; 6½.
Kootenay Florence 18½; 19.
L. & L. 9; 9½.
Lakeview 2¼; nil.
Lucky Jim 25; 26.
Marmot Metals 10; 10¼.
Marmot River Gold 9; 9½.
Mohawk 8¾; 9.
Noranda 46.00.
Pend Oreille 12.25; 12.50.
Premier 2.28; 2.30.
Ruth Hope 64; 65.
Sherrit-Gorden 6.50; nil.
Silver Crest 12; 12½.
Silversmith 11; nil.
Slocan King 4½; nil.
Sunlock 2.00; nil.
Snowflake 92; 94.
Topley-Richfield nil; 59.
White Water 1.50; 1.75.
Woodbine 15½; 16.
Noble Five 35; nil.

LIBRARY ASSOCIATION ELECTS ITS PRESIDENT

VICTORIA, Oct. 10.—S. T. Dare of New Westminster public library, was elected president of the B. C. Library Association.

ELECT SPEEDY TRIAL

Joe Seymour and Alex Dennis, Indians, charged with theft from the halibut boat Tramp on the local waterfront, appeared before Judge Young in County Court this morning and elected speedy trial.

This advertisement is not published or displayed by the Liquor Control Board or by the Government of British Columbia

NO CANADIAN FISH AGAIN

Eight American Vessels Sold 212,000 Pounds of Halibut at Exchange This Morning

For the third day in succession there were no arrivals of Canadian halibut offering at the local Fish Exchange this morning. Eight American vessels sold 212,000 pounds at 11.2c and 6c to 13.5c and 6c and one boat, the Spray with 30,000 pounds, not satisfied with prices offering, proceeded to Seattle with her catch.

Sales were as follows:

Chelsea, 45,000 pounds, Pacific Fisheries, 12.9c and 6c.

Polaris, 37,000 pounds, and Nordic, 18,000 pounds, Canadian Fish and Cold Storage Co., 11.2c and 6c.

Mitkof, 40,000 pounds, Canadian Fish and Cold Storage Co., 11.4c and 6c.

Sitka, 22,000 pounds, Booth Fisheries, 11.8c and 6c.

Marmot, 22,000 pounds, Royal Fish Co., 11.9c and 6c.

Constitution, 17,000 pounds, Booth Fisheries, 11.2c and 6c.

Venus, 11,000 pounds, Atlin Fisheries, 13.5c and 6c.

NEW WESTMINSTER PIONEER PASSES

NEW WESTMINSTER, Oct. 10.—William Arthur Dashwood Jones, 70 years of age and for 52 years a resident of British Columbia, died here yesterday. His death was hastened by the death in a motor accident of his son Lawrence Dashwood Jones recently.

Mr. Jones was in the service of the provincial government from 1893 until his retirement seven years ago. He was then deputy provincial assessor.

Don't "Dose" Headache

RUB forehead and temples with Vicks; also melt in hot water and inhale the vapors.

This clears the head and usually brings quick relief, especially in those cases which so often accompany colds.

If headaches come too often, consult a physician.

acts 2 ways at once

VICKS VAPORUB 2/

OVER 17 MILLION JARS USED YEARLY

WHAT IS IT

that keeps you always looking well and smartly dressed?

OUR SERVICE PHONE 649

to have your clothes pressed. We call for and deliver to all parts of the city.

For that Suit

We have fine Fall and Winter Suitings and Overcoatings on hand. Come in today and let us take your measure.

Cutting, workmanship, style, all guaranteed.

Best materials and reasonable prices.

Ling, the Tailor

Phone 649

British Consols

"A Cigarette for Every Taste"

In the BLUE package (WITH CARD PICTURES)

In the GREEN package (NO CARD PICTURES)

The original British Consols which created a new standard of taste and quality.

EXPORT - Milder and made from only finest selected imported Virginia tobaccos.

50