## 3100 Inspected by Empire Delegates

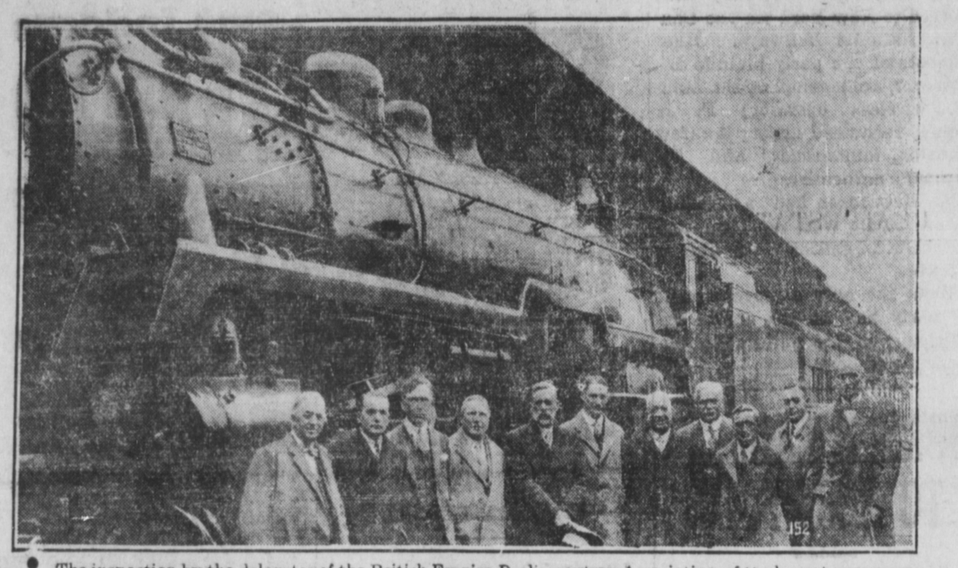

The inspection by the delegates of the British Empire Parliamentary Association of the largest passenger engine in the British Empire, the new Canadian Pacific 3100 afforded an opportunity for a group photograph of a number of prominent members at Windsor Station on their way home. From left to right they are; A. B. Calder, special representative of the Canadian Pacific Railway; Gearold O'Sullivan, T.D.; and Martin Roddy, T.D., from the Irish Free State; Jozua Francois Tom Naude, M.L.A., South Africa; Hon. L. Cripps, Speaker of the Legislative Assembly of the Colony of Southern Rhodesia; Hon. Ernest George Jansen, M.L.A., Speaker of the House of Assembly, South Africa; Senator William George Thompson, V.D.; Australia; Sir Samuel Chapman, M.P., Great Britain; Geo. Hambledon, Ottawa; C. W. Masterson, Montreal; and Major Guy Kindersley, M.P., Great Britain.

# News of the Mines

### AROUND PRINCE RUPERT

**New Vein of Good Ore Encountered at Topley Mine—Large Developments at Khutze Inlet—Opening up Property Adjoining Surf Inlet**

In running a cross-cut to the east vein, a new vein, running at right angles to the west and east veins, was encountered recently at the Topley-Richfield mine. Three assays were taken, the highest showing 3.12 ounces in gold and 81.60 ounces silver or a total value of $111.36 in gold and silver alone. A second sample ran $17.88 in gold and silver and the third sample $6.80 in gold and silver. There were also high copper values. A cross-cut on the new strike will be run both ways from the point of intersection. A new engine and compressor, which provides for the doubling of the capacity of the power plant on the property, have just been installed.

Over 3,500 feet of diamond drilling has been completed and about 2,800 feet of tunnelling. The later work is proceeding at the rate of 350 to 370 feet per month. It is the intention of the company to finish the balance of the 10,000 foot diamond drilling contract by moving the drills underground so that work may continue all winter without interruption. A new turbine air hoist has been purchased for use in development from the 100-foot level to depth. Several winzes will be sunk in known ore bodies in order to prove by spring the best location for the permanent shaft. During the summer the geology of the district has been thoroughly proven under the supervision of H. L. Batten, M.E., and officials of the Dominion Geological Survey and the extent and value of ores in Topley-Richfield has been further demonstrated.

Good progress is being made with development of the Western Copper group at Khutze Inlet, down the coast from Prince Rupert, which is under option to and is being worked by Detroit capital under the management of the Revenue Mining Co. A hydro-electric plant is being installed, the machinery being that which was formerly used by the Belmont-Surf Inlet Co. at Surf Inlet. A shipment has been made to Tacoma of 160 tons of copper ore which carries an average value of $57 per ton in gold, silver and copper. Some of this ore ran 1.2 ounces gold and 10 ounces silver to the ton and 2% per cent copper. A new vein has been struck at the head of the canyon carrying free gold in coarse nuggets and the outlook for the property is considered favorable.

Work on the Big Missouri mine now consists of drifting, the diamond drilling program having been completed for the present. The drifting has encountered stringers carrying free gold though not commercial ore. The property, however, is looking better today than it ever did before in its history.

Gold Coast Mines Ltd. is meeting with success in its development of claims lying to the south of the Belmont Surf-Inlet mine and on the same lead. Two veins, carrying good gold values, have been encountered and will be developed at depth. These claims lie on the mountainside to the east of Archie Lake and are excellently situated for economical working and shipping of ore.

The Pat Daly Mining Co. is erecting a warehouse at the confluence of American Creek and Bear River, Stewart, where machinery, supplies, etc. will be accumulated and moved up during the winter to the Mountain Boy mine which the company is developing. A fire-drill compressor, 2500 feet of air pipe line as well as other machinery has been ordered and will be used in winter development of the property. Mr. Lymberier of Montreal, president of the Pat Daly Mining Co., paid a visit recently to inspect progress of operations at the mine. The mine was recently the scene of a discovery of ruby silver ore running as high as 2,700 ounces to the ton.

**MILESTONES**

THE first milestone on the Road to Success is $1,000 saved—after that the way is easy, for opportunities strew the path of the man with money in the Bank.

You may reach the first milestone on this Royal Road in four years, or sooner, according to your determination and your means.

*Ask our Manager to show you the way*

**The Royal Bank of Canada**

Prince Rupert Branch - F. E. Robertson, Manager

8804 1123


## Market Prices

Prices current are as follow:

**APPLES**

McIntosh Reds, fancy ..... $2.90
"C" grade ..... $2.50
Jumble pack ..... $2.10
Green cooking apples (B.C.), 4 lbs. 25c

**FRUIT**

California peaches, dozen .. 35c to 50c
Oranges, Valencia, dozen ... 60c to 85c
Lemons, Sunkist, dozen .... 40c to 50c
Imperial Valley grapefruit .... 2 for 25c
Bananas, 2 lb. ..... 35
Extracted honey, per jar ..... 30c
Comb honey ..... 35c
Dates, bulk, 2 lbs. for ..... 25
Raisins, bulk, per lb. ..... 15
California Dainty Dates, package .. 25
Cantaloupes ..... 15c, 20c and 25
Cocoanuts ..... 25
Green Cooking Apples (B.C.), 3 lbs 25
Seedless grapes, lb. ..... 25c
Tokay Grapes, lb. ..... 25c
Bartlett Pears, doz. ..... 35c to 50c
Box ..... $3.75
Concord Grapes, basket ..... $1.10
Italian Prunes, box ..... $1.35
lb. ..... 10c

**BUTTER**

No. 1 creamery ..... 52½
No. 2 creamery ..... 47½c

**CHEESE**

Camembert cheese, 8 oz. pkg. ... 65c
Kraft Limberger, ½'s ..... 35c
Ontario solids ..... 35c
New Zealand solids ..... 30c
Stilton, lb. ..... 40c
Kraft ..... 45c
Norwegian Goat ..... 65c
Napoleon Limberger ..... 70c
Roquefort ..... 75c
Swifts' Brookfield, lb. ..... 45c
Gorgonzola, lb. ..... 75c
McLaren's Cream, jars ... 45c and 85c
Brookfield Swiss cheese, ½ lb. pkg. 30c
Gruyere ..... 45
Brookfield Canadian cheese, ½ lb. pkg ..... 25
Golden Loaf, lb. ..... 45
Jack, lb. ..... 50
Romano Sardo, lb. ..... 65c
Gammelost, ¼ lb. ..... 30c

**FLOUR**

Flour, 49's, No. 1 hard wheat .. $2.60
Pastry flour, 10's ..... 65c
Pastry flour, 49's ..... $2.50

**LARD**

Pure ..... 25c
Compound ..... 20c

**EGGS**

B.C. fresh pullets ..... 50c
B.C. fresh firsts ..... 55c
B.C. fresh extras ..... 60c
Local new laid ..... 70c

**FISH**

Smoked kippers, lb. ..... 15c
Kippered salmon, lb. ..... 25c
Smoked black cod, lb. ..... 20c
Finnan haddies, lb. ..... 25c

**FEED**

100 lbs.
Wheat, No. 5 ..... $3.00
Oats ..... $3.15
Bran ..... $2.25
Shorts ..... $2.35
Middlings ..... $2.70
Barley ..... $2.90
Laying Mash ..... $3.75
Oyster shell ..... $2.25
Scratch food ..... $3.25
Beef scrap ..... $5.00
Ground oil cake ..... $4.25
Baby chick feed ..... $4.50
Fine oat chops ..... $3.25
Crushed oats ..... $3.25
Fine barley chop ..... $3.00

**DRIED FRUITS**

Lemon and orange peel ..... 35c
Citron peel ..... 50c
Black cooking figs, lb. ..... 15c
White figs, 2 lb ..... 25c
Currants, 2 lbs. ..... 35c
Apples ..... 25c
Peaches, peeled ..... 25c
Apricots, lb. ..... 25c
Prunes 90-100, 4-lbs. ..... 35c
25 lb. box ..... $1.95
Prunes, 60-70 lb. .....2 lbs. for 25c
30-40, lb. ..... 15c
40-50, 2 lbs. ..... 25c
25 lb. box ..... $2.80
Evaporated pears, halves, lb. .... 25c
25 lb box ..... $5.50

**NUTS**

Almonds, shelled Valencias ..... 65c
Brazils ..... 35c
Walnuts, broken shelled ..... 45c
Walnuts, shelled halves ..... 55c
Almonds ..... 35c
Peanuts ..... 20c
Manchurian walnuts ..... 25c
California walnuts ..... 40c
No. 1 mixed nuts ..... 25c
New filberts ..... 25c
Black Diamond California soft shelled walnuts, lb. ..... 40c

**MEATS**

Fowl, No. 1, lb. ..... 38c and 40c
Roasting chicken, lb. ..... 45c
Broilers ..... 45c
Ham sliced, first grade ..... 50c
Ham, whole, first grade ..... 40c
Ham, picnic, lb. ..... 30c
Cottage rolls, lb. ..... 29½
Bacon back, sliced ..... 50c
Bacon, side, sliced ..... 60c
Pork, dry salt ..... 35c
Ayrshire bacon, lb. ..... 35c
Veal, shoulder ..... 25c
Veal, loin ..... 40c
Veal, leg ..... 35c
Pork, shoulder ..... 35c
Pork, loin ..... 45c
Pork, leg ..... 40c
Beef, pot roast ..... 15c to 20c
Beef, boiling ..... 12½c to 18c
Beef, steak ..... 30c to 45c
Beef, roast, prime rib ..... 35c
Lamb, chops ..... 50c
Lamb, shoulder ..... 35c
Mutton, leg ..... 40c
Lamb, leg ..... 48c
Mutton, chops ..... 40c
Mutton shoulder ..... 30c

**VEGETABLES**

Beets, lb. ..... 5c
Beets, sack ..... $2.75
Carrots, lb. ..... 4c
Potatoes, sack ..... $2.00
Parsley, bunch ..... 05c
Garlic, imported, per lb. ..... 25c
New Cabbage, lb. ..... 5c
New green onions, per bunch .... 5c
Turnips, 6 lbs. ..... 25c
Crated onions, 4 lbs. ..... 25c
Vancouver local lettuce ..... 10c
Green peppers, lb. ..... 25c
Hothouse tomatoes, lb. ..... 12½c
Field Cukes ..... 10c
B.C. Celery ..... 2 for 25c
Cauliflower ..... 25c and 35c
Green Beans, 2 lbs. ..... 25c
Hubbard Squash, lb. ..... 7c
Field Tomatoes, lb. ..... 10c
Brown Pickling Onions, 2 lbs. ... 25c
Pickling Cukes, 2 lbs. ..... 25c
Vegetable marrow, lb. ..... 6c
Casaba melon, lb. ..... 15c
Honeydew melon, lb. ..... 10c
Pumpkin, lb. ..... 7c
Citron ..... 7c
Sweet potatoes, 2 lbs. ..... 25c
Corn on cob (Golden Bantam..) .. 35c
Parsnips, 4 lbs. ..... 25c
Sack ..... $3.25
Spinach, 2 lbs. ..... 25c
Local Radishes, bunch ..... 5c

**SUGAR**

White, per 100 ..... $7.25
Yellow, per 100 ..... $6.75

## STEAMSHIP MOVEMENTS

**For Vancouver—**
Sundays—ss. Prince George .. 11 p.m.
Tuesdays—ss. Catala ..... 3 p.m.
Thursdays—ss. Prince Rupert.. 11 p.m.
Friday—ss Princess Royal ....10 p.m.
Fridays—ss. Cardena .... 12 midnight
Oct. 3—ss. Princess Louise .... p.m.
Oct. 14—ss. Princess Alice ..... p.m.
Oct. 24—ss. Princess Alice ..... p.m.

**From Vancouver—**
Sunday—ss. Catala ..... 4 p.m
Wednesday—ss. Pr. Rupert 10.30 a.m
Friday—ss. Cardena ..... p.m.
Friday—ss. Princess Royal .. 4 p.m
Saturday—ss. Pr. George 10.30 a.m
Oct. 10—ss. Princess Alice ..... a.m.
Oct. 20—ss. Princess Alice .... a.m.
Oct. 31—ss. Princess Alice ..... a.m.

**For Port Simpson and Naas River—**
Sunday—ss. Catala ..... 8 p.m

**From Port Simpson and Naas River—**
Tuesday—ss. Catala ..... 11.30 a.m

**For Anyox and Alice Arm—**
Sunday—ss. Catala..... 5 p.m
Saturday—ss. Prince George 4 p.m

**From Anyox and Alice Arm—**
Tuesday—ss. Catala ..... 11.30 a.m
Sunday—ss. Prince George .. 7 p.m.

**For Stewart and Premier—**
Sunday—ss. Catala ..... 8 p.m
Wednesday—ss. Prince Rupert 10 p.m

**From Stewart and Premier—**
Tuesday—ss. Catala ..... 11.30 a.m
Thursdays—ss Prince Rupert 8 p.m.

**For Queen Charlotte Islands—**
Oct. 6—ss. Prince Charles .. 8 p.m
Oct. 20—ss. Prince Charles-.. 8 p.m.

**From Queen Charlotte Islands—**
Oct. 4—ss. Prince Charles ..... a.m.
Oct. 18—ss. Prince Charles .... a.m.

**For Alaska—**
Saturday—ss. Prince George .. 4 p.m.
Oct. 10—ss. Princess Alice ..... a.m.
Oct. 20—ss. Princess Alice ..... a.m.
Oct. 31—ss. Princess Alice ..... a.m

**From Alaska—**
Sunday—ss. Prince George .. 7 p.m.
Oct. 3—ss. Princess Louise .... p.m.
Oct. 14—ss. Princess Alice .... p.m.
Oct. 24—ss. Princess Alice .... p.m.

## MAIL SCHEDULE

**For the East—**
Mondays, Wednesdays, Saturdays, mail closes ..... 10:30 a.m

**From the East—**
Sundays, Tuesdays and Thursdays, mail due .....3.30 p.m

**To Vancouver—**
Sundays ..... 10 p.m.
Tuesdays ..... 2.15 p.m.
Thursdays ..... 10 p.m.
Fridays ..... 11 p.m.
C.P.R.—Oct. 3, 14, 20 .. p.m.

**From Vancouver—**
Sundays ..... 4 p.m.
Wednesdays ..... 10.30 a.m.
Fridays ..... p.m.
Saturdays ..... 10.30 a.m.
C.P.R.—Oct. 10, 20, 21 ..... a.m.

**For Anyox and Alice Arm—**
Sundays ..... 7 p.m.
Saturdays ..... 3 p.m.

**From Anyox and Alice Arm—**
Sundays ..... 7 p.m.

**For Stewart and Premier—**
Sundays ..... 7 p.m.
Wednesdays ..... 9 p.m.

**From Stewart and Premier—**
Tuesdays ..... 11.30 a.m.
Thursdays ..... 8 p.m.

**To Naas River Points—**
Sundays ..... 7 p.m.

**From Naas River Points—**
Tuesdays ..... 11.30 a.m.

**To Alaska Points—**
Oct. 10, 20, 31 ..... a.m.

**From Alaska Points—**
Oct. 3, 14, 24 ..... p.m.

**To Queen Charlottes—**
Oct. 6, 20 ..... 7 p.m.
Thursdays ..... 8 p.m.
Tuesdays ..... 11.30 a.m.

**From Queen Charlottes—**
Oct. 4, 18 ..... a.m.

**LETTER BOX COLLECTIONS**

| | A.M. | P.M. |
|---|---|---|
| Graham & Atlin Ave. | 9.00 | 7.30 |
| 1st Ave & 8th St. | 9.05 | 7.35 |
| 4th Ave. & Fulton St. | 9.10 | 7.40 |
| 8th Ave. & Thompson St. | 9.15 | 7.45 |
| 11th Ave. & Sherbrooke | 9.20 | 7.50 |
| 11th Ave. & Conrad | 9.25 | 7.55 |
| 6th Ave. & Hays Cove Ave. | 9.30 | 8.00 |
| 6th Ave. & Hays Cove Circle | 9.35 | 8.05 |
| 8th Ave. & Cotton St | 8.00 | 7.00 |
| 5th Ave. & Green St. (Hsptl). | 9.40 | 8.10 |
| 5th Ave. & McBride St. | 9.45 | 8.15 |
| Prov. Govt. Building | 9.50 | 8.20 |
| Prov. Govt. Wharf | 9.55 | 8.25 |
| G.T.P. Wharf | 10.00 | 8.30 |
| G.T.P. Station | 10.05 | — |
| " " | 11.25 | — |
| 2nd Ave. & 2nd St. | 10.10 | 8.40 |
| 3rd Ave. & Fulton St. | 10.15 | 8.45 |
| 3rd Ave. & 6th St. | 10.20 | 8.50 |

Sundays—One collection only, same as p.m. collection.

D U R A B I L I T Y

Naturally, you would expect a Body by Fisher to be stronger, stauncher, more durable—and it is. For Fisher has always led the way in building greater stamina and long life into an automobile body—and, more than ever, Fisher excels today.

GENERAL MOTORS OF CANADA, LIMITED

Cadillac : La Salle . McLaughlin Buick . Oakland . Oldsmobile . Pontiac . Chevrolet