THE DAILY NEWS
PRINCE RUPERT - BRITISH COLUMBIA

Published Every Afternoon, except Sunday, by Prince Rupert Daily News, Limited, Third Avenue.
H. F. PULLEN - - - Managing Editor.

Member of Audit Bureau of Circulations

DAILY EDITION Saturday, July 14, 1928

ON THE LAST LAP

With the closing of this week we turn to the final lap of the election race with both candidates still going strong. Judging by the Liberal headquarters talk, the Liberal candidate is about two miles in the lead and judging by the Conservative headquarters opinion their candidate is likely to at least nose in.

Looking at it from a more or less impartial height, we suggest that there will be no change. The people still have confidence in Hon. T. D. Pattullo and seem likely to return him on Wednesday with a pretty substantial majority. This will be a wise thing to do for it is better to have a man on the government side than in opposition.

That the MacLean government will be returned is a forgone conclusion. The people seem to be satisfied with the work they are doing and are ready to continue them in office.

GIVE MACLEAN A CHANCE

The sporting spirit of the electorate is that Premier MacLean, who only recently assumed the reins of office after the death of Premier Oliver, should have a chance to show what he can do. We have known him as finance minister and he has promised exceedingly well. His record is excellent. Now he is being given an opportunity to prove himself at the head of a strong government. To snuff him out just at the opening of his career does not appeal to the sporting instincts of the people of the province.

WELCOME TO DURBAN

The Daily News is pleased to join with the rest of the community in welcoming the officers and crew of the cruiser Durban now in port. The British flag looks good to us all and we should like to see it fly at a permanent naval station here. If that is not possible we hope the ships will visit Prince Rupert as often as possible. The oftener the better.

BIG MISSOURI DEAL

Semi-official announcement that the Big Missouri deal with the Consolidated Mining and Smelting Company will be completed within a few days is good news to the Stewart district in that it indicates there is at least one good mine up the Salmon River in addition to the Premier and that work on it is likely to proceed at once in order to make it a real shipping mine.

The Rufus Argenta deal having fallen through because of unfortunate circumstances, doubtless others will take up the property and make it a success.

Everything points to great development in the Portland Canal district and the policy of the government in helping to build roads and trails is one that will further tend to make the district prosperous.,

DEPUTY MINISTER OF FISHERIES

A deputy minister of fisheries has been appointed at Ottawa distinct from the deputy minister of marine, so that from this time on there will be a distinct department of fisheries. This should tend to lend importance to the industry and should insure greater attention to fishery problems than has been given in the past.

W. A. Found was not wholly a success as director of fisheries but under the present system of promotion in the departments, the logical move was to make him deputy minister. At any rate there is a directorship now open and it is possible a man acceptable to the fishing industry may be appointed to that position.

INCLEMENT WEATHER

While people of this district have not exactly enjoyed the inclement weather of late, it is noticed that we are not alone in having bad rains. Yesterday only one baseball match was played because of the rain. The previous day there was an outdoor boxing match postponed because of rain and for the past week or more there have been intermittent rains in different parts of the continent. Apparently the weather has been as bad there as here. We mention this because it is possible Hon. T. D. Pattullo or the MacLean government might be blamed by the Tory spellbinders for the spell of bad weather we have had here lately.

Ten Years Ago in Prince Rupert

JULY 14, 1918

Mr. Lowry has reconstructed a sawmill at Massett and is now turning out 5,000 feet of lumber daily.

Some 25 men are engaged in construction of a road to the Bush mine at Stewart in order that steady shipments may be made from the property.

While climbing from his boat to the wharf at Inverness cannery, Basuto Santo, a fisherman, missed his footing and was drowned in the river. The body was recovered and has been brought here for interment.

A QUIET WEDDING AT PORT CLEMENTS

Miss Mildred Pelton Becomes Bride of J. S. Hewison, Magistrate Mallory Officiating.

PORT CLEMENTS, July 13.—A quiet wedding was solemnized on Tuesday by Stipendiary Magistrate A. R. Mallory, when Miss Pelton became the bride of J. S. Hewison. The only attendants were Miss Louise Chapman and H. Ross. As soon as it was known, a dance was held in their honor, a large number of friends attending.

After spending a short honeymoon at Massett, the young couple are taking up residence on their farm. The bride and groom are both well known in this district, and the best wishes of the community are extended to them.

PORT CLEMENTS

Miss Rennie, of Ottawa, is spending a few months holidays here with her brother and sister-in-law Mr. and Mrs. W. J. Rennie.

Miss Constance Bird, of Vancouver, left for Vancouver this week after spending a week visiting her sister and brother-in-law, Mr. and Mrs. R. C. Gilchrist.

Mrs. O. L. Dunlap and her sister Miss Mae Bromberg, of Weyburn, Sask., left last week, the former for a three weeks holiday and the latter on her return to Weyburn, after having spent a month's holiday visiting here.

Mrs. D. Santurbane and family of Prince Rupert, are spending the summer holidays here visiting with Mr. and Mrs. G. Cicoone.

J. H. Thompson, Conservative candidate in the coming election, and W. W. Wright addressed a meeting on Monday in the interests of the Conservative party.

THE "EVERYBODY WINS" RACE OF THE PRINCE RUPERT DAILY NEWS STIRS WIDE INTEREST CITY AND DISTRICT.

(continued from page one)

single penny now or ever. Anyone can surely use any of the sums in cash which The Daily News will distribute to those worthy participants who may not win the stellar prizes.

TO WIN IS EASY

To become a candidate in the prize distribution is an easy matter. To win the biggest of the cars is just as easy if you apply yourself during spare moments.

Elsewhere in this issue there appears a nomination coupon which when properly filled out and mailed or brought to The Daily News will start you in the campaign with 5,000 votes. Additional votes are obtained by clipping the free 100-vote coupons from each issue of The Daily News and by obtaining new and renewal subscriptions to The Daily News.

It makes no difference where you reside so far as your ability to win is concerned. The distribution of the automobiles and all the cash prizes has been so arranged that each participant has equal opportunity.

WHY THE NEWS DOES THIS

The Daily News has been the home paper of this section. It already enjoys an enviable circulation. Now The Daily News desires to continue to build in service and to amplify its subscription lists until The Prince Rupert Daily News is in every home in this section.

There are two ways of building circulation. One is by the routine method of sending out solicitors, and the other is by using a big and liberal prize campaign in which those who participate become sharers in the benefits. The Daily News is choosing the latter method at this time because it enables this newspaper to secure the larger circulation quickly, even though the initial cost is greater, and also to share with those local people who are willing to assist this paper in its growth and expansion.

SOMETHING FOR EVERYONE

There are plenty of prizes to reward every hustler—either a car or cash for every active participant. The plan is a competitive one. The greater your effort the greater your prize.

Turn now to the ad elsewhere in this issue. See for yourself the unprecedented opportunity The Daily News is placing before you. Get an early start for one of the automobiles by sending in your nomination blank today. If instead of nominating yourself you desire to enter a relative or friend, that too is your privilege. Simply bring or send in the nomination coupon to The Daily News Campaign office, 143 Third Avenue, Prince Rupert, B. C. It is open until 8 o'clock evenings. Phone 534.

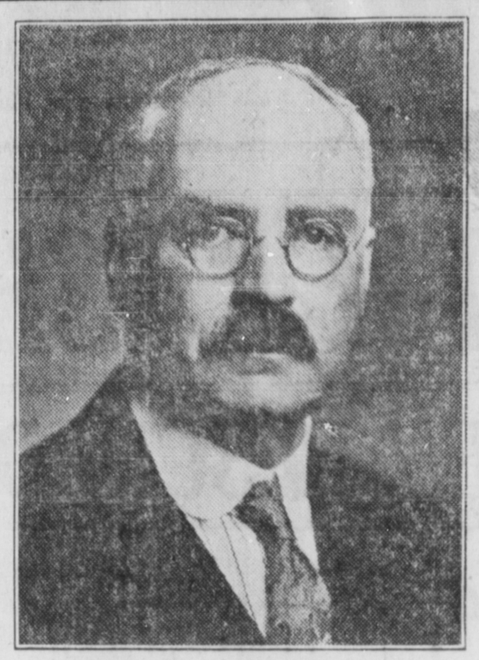

HON. DR. J. D. MacLEAN, *Premier*

Give the Man at the Helm a Good Crew!

On JULY 18th . . . Election Day . . . All Canada must be shown by the support we give the Hon. Dr. J. D. MacLean that we are determined to make British Columbia grow and expand!

Every vote for a Liberal Candidate is a vote for Dr. MacLean. This vote will be an official declaration that we of British Columbia intend to continue to lay the foundation for the prosperity of every man, woman and child in this Province.

Let us show Canada by our votes that British Columbia is in earnest . . . that having won recognition for equalized freight rates . . . increased and unrestricted use of the Panama Canal . . . and with labor contented and capital unafraid to assist the development of our natural resources . . . we are enthusiastically determined to carry on the development and growth of our Province . . . so splendidly evidenced during these busy twelve years of Liberal Administration.

Hon. Dr. MacLean and his government are fighting for and successfully establishing the fundamentals of prosperity.

This will insure for us factory payrolls . . . markets for agricultural products, the development of potential production which will benefit every person in our province.

Hon. Dr. MacLean, the head of the Liberal Government, has the ear of the Hon. Mackenzie King, the head of the Liberal Government at Ottawa; and when we in British Columbia demonstrate by our votes that we are in accord with Dr. MacLean's *sane, safe* and *sensible* policy, we will benefit to a far greater extent than we would if the reins of the government were handed over to the inexperienced hands of Dr. Tolmie.

Voting is a serious matter. Disregard petty issues and personal sentiment. For the welfare of this Province . . . for your own best interest . . . return Hon. Dr. MacLean and his able government to Victoria on July 18th.

VOTE *FOR*

Hon. T. D. Pattullo

Your Liberal Candidate

Vote Liberal

"GOVERNMENT LIQUOR ACT"

NOTICE OF APPLICATION FOR CONSENT TO TRANSFER OF BEER LICENCE

NOTICE IS HEREBY GIVEN that, on the 11th day of July next, the undersigned intend to apply to the Liquor Control Board for consent to transfer of Beer License Number 819, and issued in respect of premises being part of a building known as the Tourist Hotel, situate at Terrace, B.C., upon the lands described as Lots 1 and 2, in Block 11, Map 972, Prince Rupert Land Registration District, in the Province of British Columbia, from George Tessier to Angelo Eustacchio and Urbano Colbachini, of Terrace, British Columbia, the transferees.

DATED at Terrace, B.C., this 6th day of June, A.D. 1928.

ANGELO EUSTACCHIO,
URBANO COLBACHINI,
Applicants and Transferees.

WATER NOTICE

CLEARING STREAMS

TAKE NOTICE that E. D. Judson, Ltd., whose address is Terrace, B.C., will apply for a license to use the waters of Kitsumgallum River near Terrace for "Clearing Streams" purpose, namely, clearing and improving the stream for the driving, booming, or rafting of logs. The points on the stream between which it is proposed to clear are from the point where the Kitsumgallum River intersects the North Line of Lot 1400 to the South Line of Lot 1419, Range 5, Coast District. The estimated mileage between the said points is 4½ miles, more or less. The term proposed for the licence is 21 years. This notice was posted on the ground on the 20th day of June, 1928. A copy of this notice and an application pursuant thereto and to the "Water Act" will be filed in the office of the Water Recorder at Prince Rupert, B.C., The petition for approval of undertaking and an application for approval of the Schedule of Tolls will be heard in the office of the Board of Investigation at a date to be fixed, and any interested person may file an objection thereto in the office of the Comptroller or of the Water Recorder of the District. Objections to the application may be filed with the said Water Recorder or with the Comptroller of Water Rights, Parliament Buildings, Victoria, B.C., within thirty days after the first appearance of this notice in a local newspaper. The date of the first publication of this notice is June 19, 1928.

E. D. JUDSON, LTD., Applicant.
E. D. Judson, Agent.