BULLETINING THE KING'S ILL NESS

"How is His Majesty today?" That's a question which is asked a thousand times daily of the policemen stationed outside Buckingham Palace. The photo shows a crowd pressing forward to inspect a late bulletin from the King's bedside.

LINER WHICH WENT AGROUND NEAR COBH HARBOR

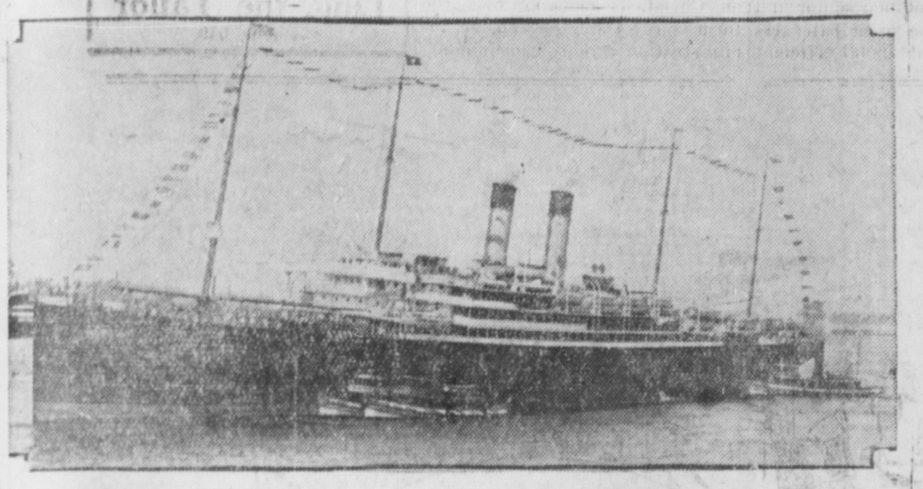

White Star liner "Celtic" which recently struck a rock in Cobh Harbor, Ireland.

THIRTY-TWO DIE AS SHIP GOES UNDER

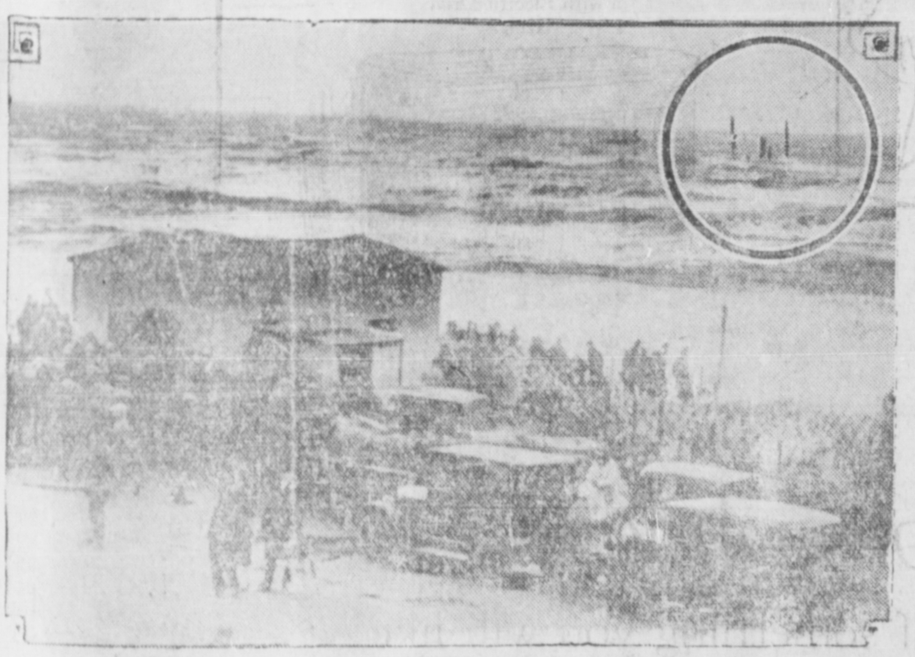

The above remarkable photo shows the S.S. Salento, Italian merchantman, sinking in sight of shore off Zantvoort, Holland, despite heroic efforts to get a line to her. The thirty-two members of her crew were drowned to a man. Notice the crowds gathered to watch efforts of the rescuers.

ITALY'S NEW ALL-METAL PLANE

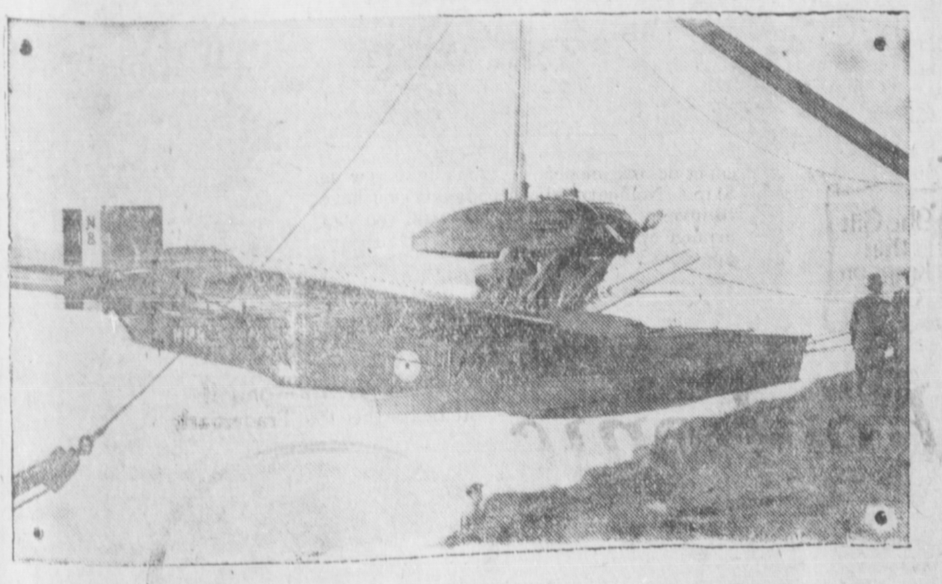

Trials have been successfully carried out on the Firth of Clyde of the Clyde-built all-metal flying boat, "Inverness," the monster aeroboat which possesses many novel features and has an amazing wing span. The new plane is here seen being lowered by crane in the Beardmore basin at Dalmuir, for a trial spin.

ROYALTY'S GREETING CARDS SENT OUT THIS SEASON

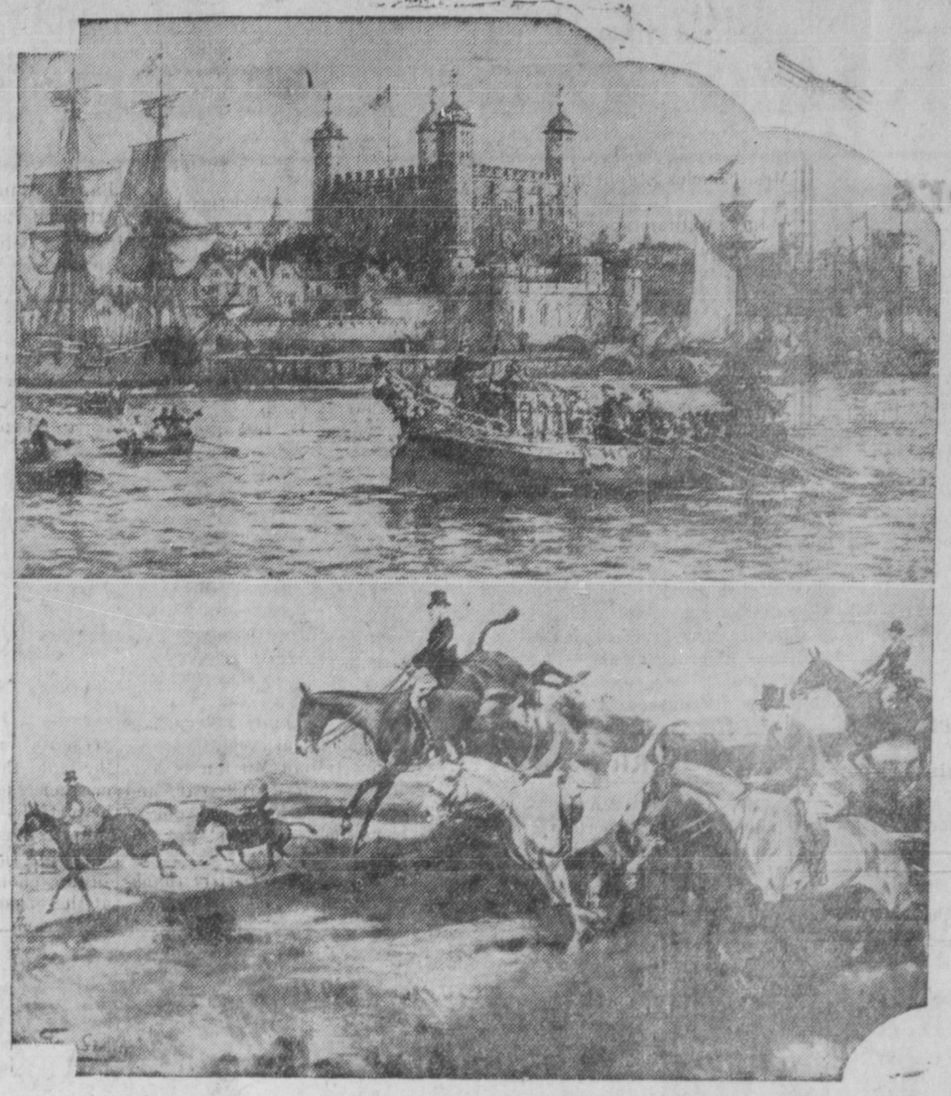

At the top is a picture of the Christmas card sent out by His Majesty King George. It represents the "Golden Age of George I," showing that monarch in the state barge passing by the Tower of London. The painting was by Bernard Gribble. Below is a reproduction of the card the Prince of Wales used. It depicts a hunting scene painted by Gilbert Wright.

THE DELIGHT OF THE KING

Little Princess Elizabeth, daughter of the Duke and Duchess of York, is here seen taking a morning walk with her mother in the grounds of their London home, Piccadilly. During the King's illness the happy little Princess has been a ray of sunshine in the royal palace.

MAURINE WATKINS

Famous playwright, who has written a story which finds a startling parallel in the recent disaster of the S.S. Vestris, in which the playwright deals with the problem of "women and children first" very boldly.

THE CONFIRMATION OF THE ARCHBISHOP OF CANTERBURY

The above photograph was taken in the vestry of the Church of St. Mary le Bow, Cheapside, London, Dick Whittington's old church, and shows the confirmation ceremony of the Archbishop of Canterbury in progress. The Bishop of London, (centre, seated) presided over the ceremony. The new Archbishop of Canterbury is standing on the left of the Bishop of London, while second from the left of the picture is the Bishop of Norwich.

PHASES IN THE LIFE OF KING GEORGE

King George as he appeared at various times in his life.

HONORED BY GREECE

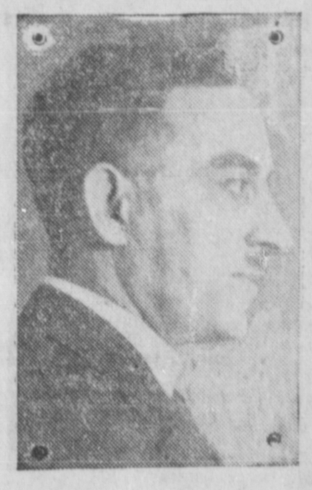

Sir Philip Richardson, member of the British House of Commons, who was presented with a medal and scroll by the Greek Government in token of its appreciation of his many years' service to the Greek Mercantile Marines.

FACIAL RECOGNITION

Impatient Diner—Say, have you forgotten my chops?

Waiter—No, sir, I remember your face quite well.—Vancouver Sun.