In the service of industry

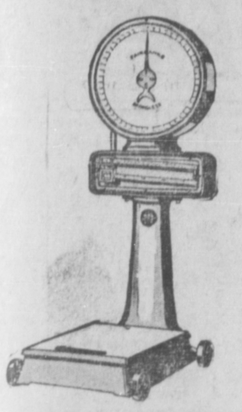

FAIRBANKS DIAL SCALES for fast accurate weighing

You can depend on these fast accurate scales to speed up weighing and to reduce the possibility of error.

They have no springs and their absolute accuracy and extreme sensitiveness will endure for years. Their big clear dial registers as fast as they can be loaded and unloaded. Made in many styles to meet the varying demands of industry. Write for full descriptions.

The CANADIAN Fairbanks-Morse COMPANY Limited
St. John, Quebec, Montreal, Ottawa, Toronto, Windsor, Winnipeg, Regina, Calgary, Edmonton, Vancouver, Victoria 158

LADIES'
DRESSES,
Coats, Millinery
and
Lingerie

Richmond's
Louvre
Third Avenue

For
Pratt's Baby Chick Food
and Poultry Supplies, Bulkley Valley Hay and Grain, Seeds, Fertilizer and COAL, call up 58
Prince Rupert Feed Co.

MILK MILK
Fresh Pasteurized Milk and Cream Daily.
EARLY DELIVERY
Throughout the City.
VALENTIN DAIRY
Telephone 657.

LINDSAY'S
Cartage and Storage
Phone 63
Cartage, Warehousing, and Distributing. Team or Motor Service.
Coal, Sand and Gravel.
We Specialize in Piano and Furniture Moving.

Dr. Alexander
Smith Block
Phone 575
DENTIST

Priest's Silver Jubilee

Interesting Story of Work of Father Allard Who Recently Celebrated the Twenty-Fifth Year of His Mission in the West

(Contributed)

The second and the third day of June, 1928, were glorious Catholic days in St. Mary Magdalene's Church at the Hagwilget Indian Mission, near Hazelton, B.C.

The Silver Jubilee of Ordination to the holy priesthood of Reverend Father Joseph Allard, O.M.I., was celebrated on those two days.

In June, 1903, the Jubilarian was ordained a priest in the Holy Catholic Church by Archbishop Duhamel, of Ottawa, himself consecrated a bishop by Archdeacon Walsh of Toronto, who had received his Apostolic Mission and Consecration from the hands of Pius IX., the 257th successor on the throne of the fisherman Saint Peter, who was the first Vicar of Christ, the first Bishop of Rome, the first Pope or Head of the Roman Catholic Apostolic Church.

On the eve of Trinity Sunday, 1903, the Basilica of Ottawa was filled to its capacity. Forty young men prepared for many years of study and prayers were about to renouce worldly ambitions and pleasures and consecrate themselves, body and soul, to the love and service of God and to the salvation of souls.

Parents, friends and other faithful souls of the city filled the church. The Bishop sat on his throne surrounded by dignitaries of his Chapter, and a numerous clergy.

PRONE ON PAVEMENT

All young men prepared and disposed to receive the sacred Orders of the Church laid prone on the sacred pavement of the Sanctuary, whilst the Bishop, the Clergy and the large assistance all united in the recitation of the Litany of the Saints. "Lord have mercy on us." "Holy Mary pray for us." "Saint Peter, pray for us." Saint Paul, pray for us." . . .

After begging for the mercies of God and the helpful prayers of his saints, the Bishop arose nad extending his hand over the Priestly candidates, prayed as it behoves to all lawful successors of the Apostles that the Priest to be might receive the Holy Ghost. To the newly ordained Priest the Bishop then imparted the power, to teach the word of God, not his own word "Go teach all nations whatsoever I have commanded you"—"To consecrate the material elements of bread and wine into the body of the Lord"—"This is my body, this is my blood—Do this for the commoration of me." To forgive repentant sinners—"Whose sins you shall forgive, they are forgive them." Thus was given to the priests by the legitimate authority of God the powers to minister the Sacraments and official suffrages of the Church for the living and the dead. Thus were separated from the world, men lawfully appointed to address to God the prayors and supplications of men, and to give to men the things of God.

The next morning, on Trinity Sunday, the Jubilarian went to the Church of the Redeemer in Hull, Quebec, and offered there the tremendous Holy sacrifices of the Mass, his first Mass, the same Mass offered in the catacombs of Rome during the three first centuries of Christianity, the same clean oblation offered amidst all nations of the earth—"From the rising to the setting of the sun."

WENT TO YUKON

Two months after his ordination the Jubilarian received a command from the head of the Church. He received orders to go to the Yukon. Three years he labored among the miners in the gold country, and built a church on Sulpher Creek.

In 1906, he went to the ephemerical town of Conrad and built there a church. In the spring of 1907 he went to Atlin to minister to the white miners of the country. He found there a tribe of Hlinget natives, whom he evangelized for three years, conducting all the while the boarding school, monopolizing all the staff's attributes of teacher, cook and so forth. He provided two houses for the purpose, with the help of local charities, and during the last year and a half receiving from the Indian Department, the yearly salary of five hundred dollars. The Church Register records over seventy souls regenerated by baptism in Atlin.

In 1910 was called from Atlin and put in charge of the Church in Dawson, Yukon. He there ministered to whites and Indians, as far as Lansing River over three hundred miles from the Yukon River, where he met Indians who had not received the Sacrament of the Church for fourteen years. Built a Church at Lansing for the Indians, a Kindergarten School for children, and a Hall in Dawson to afford to old timers more appropriate amusement than those found in any one of the twenty-two saloons in Dawson.

In 1915 was called from Dawson and put in charge of the Smithers district for the better part of a year, adding a Sanctuary to the already existing Church of Hagwilget.

FORT ST. JAMES

In October, 1916, was sent to Fort St. James to build and take charge of the Indian Boarding School, then known as the Stuart Lake Indian School. With the help of one white man and many Indians, he completed the school and opened it on the 4th of February, 1917. Admitted on that day, were thirty-seven boy boarders, whom he clothed, fed and educated with the help of a Belgian teacher, a Swedish farmer and a Chinese cook, meanwhile ministering to the spiritual needs of 370 natives living in five different villages on the shore of Stuart Lake.

On the 16th of January, 1922, he transferred 80 borders, boys and girls, and the staff of five Sisters to the new boarding school at Fraser Lake, had the school filled with one hundred and thirty boarders on the first day of March. The founder and principal was relieved of his charge of the new Fraser Lake Industrial School in June 1922, and put in charge again of the Smithers district.

He built a Missionary residence at Smithers in the fall of 1922, and given an assistant priest, attended to the spiritual needs of Smithers, Telkwa, Hagwilget, Moricetown, Houston, Forestdale, Burns Lake, Francois Lake, Ootsa Lake, Chestatta, Babine and the scattered Catholics not in proximity of the above Mission, built since 1922 a church in Houston, one in Foresidale, one in Old Fort Babine, a Priest's residence in Babine, repaired the Church in Moricetown, and had a road put through the woods between Babine Lake and Smithers, seventeen miles of new road.

VISITED ROME

In recognition of his zeal and good work he was chosen by the Bishop and the Priests of North British Columbia and the Yukon as their official representative at the General Chapter of the Oblate Fathers Order held in Rome in the months of September and October, 1926.

HAPPY BANQUET

The Jubiliarian, ordained a Priest on the eve of Trinity Sunday, June the sixth, 1903, chose the day rather than the date for celebrating his Jubilee. Hence the celebration took place on the second and third of June, 1928. Though residing in Smithers, he selected Hagwilget as the proper place for the celebration, because in that place the Lord himself had prepared a happy banquet for His Missionary.

On Friday evening, the first of June, His Lordship, the Right Reverend E. Buncz, O.M.I., Bishop of Prince Rupert, came to honor his faithful Colloborator during the twenty-five years. The next morning, the Jubilarian's brother Reverend Father Elphege Allard, O.M.I., arrived from Fort St. James.

ANNIVERSARY OF ORDINATION

The Jubilarian said an early Mass, so did his brother. At 9 a.m., his Lordship offered the Holy Sacrific, said the same official prayers as the Bishop of Ottawa did in 1903.

After Mass the Jubilarian sitting upon the Throne at the Epistle side of the Altar, received the abjuration and profession of faith of a family of seven converts, who were there and then absolved from censure by the Right Reverend Bishop, standing with mitre and staff, in front of the Holy Tabernacle. His Lordship granted the same blessings to septuagenarian returning to the fold after twenty-five years of an erring life. The latter, sobbing proclaimed the sincerity of his repentance. His sincerity was no greater than that of the true Israelite that read the abjuration and profession of faith. Many in the assistance could not control their pious emotions.

Following the admission into the Church of the above eight souls, was the Baptism conferred on eleven children, all members of the same family. Father, Allard, junior, helped his elder brother at this task. Most of the new converts, then received the Sacrament of Penance. Most of them prepared themselves to receive the Holy Eucharist the next day.

ANNIVERSARY OF FIRST MASS

His Lordship and Father Allard junior said early Masses. The latter then aided his brother and heard the confessions of many wishing to receive the Lord on this day from the hands of their Jubilarian pastor. The newly invited guest at the Eucharistic Banquet were on this day of the colored races.

Chief Peter Williams, of Kisplox, his wife and his grandchild represented the Red race. Mrs. Miechilinko, of Hazelton was the representatives of the Dark race. Ah Ting, previously admitted in this same church represented the Yellow race. In all twenty-two souls received the Sacrament for the first time and one returned to the Sacraments, after twenty-five years of infidelity.

In all twenty-five souls was the bouquet the Jubilarian presented to the Lord, a bouquet agreeable to God, a bouquet of greater value and of far surpassing sweetness to the heart of the Priest, then the compliments, banquets and flowers of the World.

Added to the above were four recent converts of Hazelton and Kisplox making their first solemn Communion, all the White and the Indian Catholics of New Hazelton and Hagwilget receiving also the Holy Sacrament in union with their Pastor. In all seventy faithful souls participated of the heavenly banquet.

Many Catholics and non-Catholics came from Hazelton and Kisplox Valley. Many were from Moricetown and Babine, and many families of the Smithers flock, one in particular, driving one hundred and fifty miles from Burns Lake, united themselves in the honors paid to the Director of the Smithers district missions. In all two hundred persons were present at the celebration. The Jubilarian sang High Mass. The Right Reverend Bishop presided at His Throne and delivered an oration on the Apostolic Mission of the Priest and on the zealous and fruitful work of the Jubilarian. Father Allard, junior directed the ceremonies. The organ was played and the singing was under the direction of H. Browning, the schoolmaster of the Hagwilget Indian school.

Saturday, Sunday and Monday at noon, the Clergy were the guests of different Catholic families of New Hazelton, Hazelton and Hagwilget. Monday afternoon, the Jubilarian drove his distinguished visitors to Smithers, making a short halt at Moricetown on the way.

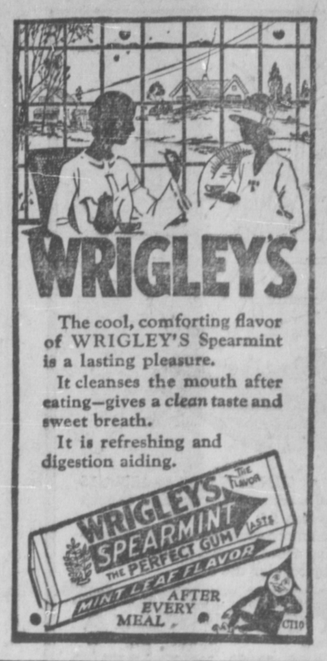

Backward Season Sale

The Acme Importers' store is one of the busiest places in town these days—our Backward Season Sale prices bringing in our old customers and also many new ones.

Here are some of the special offerings we are making for Thursday morning only. These are really special prices for the half day.

LADIES' KNITTED COATS
Ladies' Knitted Coats in pure wool and silk and wool. Just the thing for the cool of the evening outdoors. Regular $15 value. Backward Season Sale Price, Thursday morning only $3.85

BOYS' SHIRTS
Boys' Summer Khaki Shrits, made of grand wearing materials, with sports or plain neck. This is the rig for holidays and camping. Backward Season Sale Price, Thursday morning only 95c

BOYS' SHIRT WAISTS
Here is one lot of Boys' Shirt Waists in splendid patterns and materials but not in all sizes. This is great value. Backward Season Sale Price Thursday morning only, 2 for.. 95c

BOYS' FROLIC SUITS
For the little fella's, age 2 to 6, this is the suit for play time. Strongly made for near the ground wearing. Backward Season Sale Price Thursday morning only 95c

THE ACME IMPORTERS
Terms: Strictly Cash. No C.O.D. No Charge Accounts

BRITISH COLUMBIA
The Mineral Province of Western Canada
To the end of December, 1926.

Has produced Minerals as follows: Placer Gold, $78,018,548; Lode Gold, $126,972,318; Silver, $80,787,003; Lead, $106,976,442; Copper, $209,967,068; Zinc, $50,512,5577; Coal and Coke, $284,599,133; Structural Materials and Miscellaneous Minerals, $50,175,407; making its mineral production to the end of 1926 show an

AGGREGATE VALUE OF $988,108,470.
PRODUCTION FOR YEAR ENDING DECEMBER, 1926, $67,188,842

The Mining Laws of this Province are more liberal and the fees lower than those of any other Province in the Dominion, or any colony in the British Empire.

Mineral locations are granted to discoverers for nominal fees.

Absolute Titles are obtained by developing such properties, the security of which is guaranteed by Crown grants.

Full information, together with Mining Reports and Maps, may be obtained gratis by addressing—

THE HONORABLE THE MINISTER OF MINES.
VICTORIA, BRITISH COLUMBIA.

N.B.—Practically all British Columbia Mineral Properties upon which development work has been done are described in some one of the Annual Reports of the Minister of Mines. Those considering mining investments should refer to such reports. They are available without charge on application to the Department of Mines, Victoria, B.C. Reports of the Geological Survey of Canada, Winch Building, Vancouver, are recommended as valuable sources of information.

Reports covering of the Six Mineral Survey Districts are published separately, and are available on application.

TIMBER SALE X9691.

There will be offered for sale at Public Auction, at noon on the Eighteenth (18th) day of July, 1928, in the office of the District Forester at Prince Rupert, the Licence X9691, to cut 5,250,000 F.B.M. Spruce, Balsam, Hemlock and Cedar on an area covering a portion of Lot 305 at the head of Kynoch Lagoon, Kynoch (East Mussel) Inlet, Range 3, Coast District.

Three (3) years will be allowed for removal of timber.

"Provided any one unable to attend the auction in person may submit tender to be opened at the hour of auction and treated as one bid."

Further particulars of the Chief Forester, Victoria, B.C., or District Forester, Prince Rupert, B.C.

NOTICE.

EDWARD DONOHOE, Deceased

NOTICE IS HEREBY GIVEN that all persons having claims against the estate of Edward Donohoe, late of Naas Harbor in the Province of British Columbia, who died on the 3rd day of March, 1928, are required on or before the 15th day of July, 1928, to deliver or send by prepaid letter post full particulars of their claims duly verified to The Royal Trust Company, Executor of the estate of the said Edward Donohoe, deceased, at its offices, 626 Pender Street West, Vancouver, B.C. AND TAKE NOTICE that after the last mentioned date the Executor will proceed to distribute the assets of the deceased among the persons entitled thereto having regard only to the claims of which it shall then have had notice.

DATED at Vancouver, B.C., this 25th day of May, A.D. 1928.

ROBERTSON DOUGLAS & SYMES,
Solicitors for The Royal Trust Company.
144

WATER NOTICE

DIVERSION AND USE.

TAKE NOTICE that The Detroit Western Mining Co., whose address is 804 Standard Bank Building, Vancouver, B.C., will apply for a licence to take and use 150 c.f.s. of water out of East Fork of Khutze River which flows westerly and drains into Khutze Inlet, Graham Reach. The water will be diverted from the stream at a point about 1400 feet East of the Witness Post on the west side of Lot 172 Prince Rupert district and will be used for mining purposes upon the Mineral Group described as Western Copper (plans on file in Surveyor General's Office). This notice was posted on the ground on the 10th day of May, 1928. A copy of this notice and an application pursuant thereto and to the "Water Act" will be filed in the office of the Water Recorder at Prince Rupert. Objections to the application may be filed with the said Water Recorder or with the Comptroller of Water Rights, Parliament Buildings, Victoria, B.C., within thirty days after the first appearance of this notice in a local newspaper. The date of the first publication of this notice is June 11, 1928.

DETROIT WESTERN MINING CO.,
Applicant.
By F. Pardoe Wilson, Agent.

LAND ACT

NOTICE OF INTENTION TO APPLY TO LEASE LAND

In Prince Rupert Land Recording District and situate adjacent to Alliford Bay, Moresby Island, Skidegate Inlet, Queen Charlotte Islands.

TAKE NOTICE that Pacific Mills Limited, of Vancouver, B.C., occupation Pulp and Paper Manufacturers, intends to apply for a lease of the following described lands:—

Commencing at a post planted on the high water mark of an island; thence following the high water mark around the island to point of commencement, and containing one acre, more or less.

PACIFIC MILLS, LIMITED.
Applicant.
Donald Wilbur Hodsdon.
Agent for Pacific Mills, Limited.
Dated May 3, 1928.

Form No. 13, Section 39)
LAND ACT.

NOTICE OF INTENTION TO APPLY TO PURCHASE LAND

In Prince Rupert Land Recording District and situate about 5 miles from the mouth of Khutze River.

TAKE NOTICE that the Detroit Western Mining Company of Vancouver, B.C., occupation Mining Company, intends to apply for permission to purchase the following described lands:—

Commencing at a post planted one foot distant from the Witness post on the West side of Lot 172; thence westerly 60 chains; thence southerly 20 chains; thence easterly 60 chains; thence northerly 10 chains, and containing 100 acres, more or less.

F. PARDOE WILSON,
Agent for
Detroit Western Mining Co.
Dated 18th April, 1928.

Form No. 13, Section 39)
LAND ACT.

NOTICE OF INTENTION TO APPLY TO PURCHASE LAND

In Prince Rupert Land Recording District and situate about 4 miles from the mouth of Khutze River.

TAKE NOTICE that the Detroit Western Mining Company of Vancouver, B.C., occupation Mining Company, intends to apply for permission to purchase the following described lands:—

Commencing at a post planted one foot south of S.W. corner, Lot 204; thence southwesterly 100 chains; thence easterly 10 chains, more or less; thence northeasterly 100 chains; thence westerly 20 chains, and containing 120 acres, more or less.

F. PARDOE WILSON,
Agent for
Detroit Western Mining Co.
Dated 18th April, 1928.

"GOVERNMENT LIQUOR ACT"

NOTICE OF APPLICATION FOR CONSENT TO TRANSFER OF BEER LICENCE

NOTICE IS HEREBY GIVEN that, on the 11th day of July next, the undersigned intend to apply to the Liquor Control Board for consent to transfer of Beer License Number 819, and issued in respect of premises being part of a building known as the Tourist Hotel, situate at Terrace, B.C., upon the lands described as Lots 1 and 2, in Block 11, Map 972, Prince Rupert Land Registration District, in the Province of British Columbia, from George Tessler to Angelo Eustacchio and Urbano Colbachini, of Terrace, British Columbia, the transferees.

DATED at Terrace, B.C., this 6th day of June, A.D. 1928.

ANGELO EUSTACCHIO,
URBANO COLBACHINI,
Applicants and Transferees.

AFTERNOON TEA AND SALE IS HELD TODAY BY BAPTIST LADIES

The Ladies' Aid to First Baptist Church is holding a tea and sale of home cooking this afernoon at the home of Mrs. J. D. Thurber, 612 Fourth Avenue East.

Mrs. W. S. Hammond is general convener and Mrs. J. D. Thurber is receiving the guests. Mrs. S. Dawson and Mrs. Robertson are pouring with Mrs. V. Houston, Mrs. J. A. Lindsay and Mrs. A. Ivarson acting as serviteurs. The home cooking table is in charge of Mrs. G. Hibbard and Mrs. G. W. Johnstone and Mrs. W. W. Wrathall, Mrs. Charles Larkin, Mrs. P. H. Linzey and Mrs. Frank Morris are assisting in the kitchen. The cashier is Mrs. M. B. Lemon.

The musical program for the afternoon includes vocal solos by Mrs. J. H. McLeod and Mrs. F. W. Allen, accompanied by Mrs. James Black. Miss Aleita McKinley and Miss Catherine Mussallem are to give vocal solos and Miss Adelia Thurber, a recitation.

Man in the Moon

The local political situation is the eternal triangle once more. At the end they all live happy ever after.

The pessimist is one who believes every onion has a worm in it, every lettuce a grub and every cook is careless.

What about appointing a Royal Commission to inquire into which candidate is the real supporter of Dr. Tolmie?

If I were a politician,
Thinking I knew,
I would run as Liberal member,
Between me and you.

If I were a keen elector,
Honest and true,
I would vote for Duff Pattullo,
Between me and you.

Now then folks, after that rhyme you will all say I'm one of those cussed Liberal fellers but you're wrong. I'm independent enough to say what I think and I think T.D. is it.

Yesterday was a great day for fog horns. It was the first experience of the season.

KEEP MOVING

Straphanger Victim— My dear sir, I don't mind you walking briskly all over my feet, but I wish you wouldn't loiter about on them.

H. S. WALLACE CO., LTD.
SWIMMING SUITS
Diving Caps
By Jantsen, Penman's Universal
$3.95 to $5.75
Small Flat to Rent, suitable for Offices
H. S. Wallace Co. Ltd.
Phone 9
3rd Avenue and Fulton

WE HAVE THEM
SLEEVELESS DRESSES
All shades.
BLAZERS AND SWEATER COATS
BATHING SUITS
"Demers"