3 One Dollar Days

Friday, Saturday, Monday
Sept. 28, 29 & Oct 1

LADIES' DEPARTMENT

Silk and Wool Bloomers, Peach and Cream. Sale $1.00
Nightgowns, good quality, reg. $1.45. Sale $1.00
Silk and Wool Vests, very good quality. Sale $1.00
Silk and Wool Hose, all colors, reg. $1.35. Sale $1.00
Black and Brown Cashmere Hose, reg. $1.25 each. Sale, 2 for $1.00
2 dozen Ladies' Crepe Housedresses, nicely trimmed, all colors, reg. $1.45. Sale $1.00

YARD GOODS DEPARTMENT

Short ends, White Cotton, very good quality, ranging from 25c to 40c a yard regular. To clear, 6 yards for $1.00
125 yards Pillow Tubing, short ends, ranging from 75c a yard and up, 40 to 46" wide. To clear at 2½ yards $1.00
White or Striped Flannelette. Sale, 6 yards for $1.00
White or Striped Flannelette, 36" wide. Sale, 4 yards for $1.00
Bluebird Flannelette, 36" wide. Sale, 3 yards for $1.00
Good Quality Kitchen Towelling. Sale, 6 yards for $1.00
35c Linen Towelling. Sale, 4 yards for $1.00
36" Grey Cotton, good quality. Sale, 6 yards for $1.00
Short ends Sheeting, 70, 80 and 90" wide, good quality, reg. 75c to $1.00. To clear, 2 yards for $1.00
Cotton Crepe, White, Pink, Rose, Blue and Fawn, reg. 25c yard. Sale, 7 yards for $1.00
35 yards Cretonne, reg. 35c per yard. Sale, 4 yards for $1.00
Quilting Print, reg. 75c per yard. Sale, 2 yards for $1.00

BOYS' AND MEN'S DEPARTMENT

Boys' Flannelette Nightshirts, reg. $1.45. Sale $1.00
Boys' Fleece-lined Shirts and Drawers, up to size 28, 2 for $1.00
Penman's "95" Shirts and Drawers, reg. $1.50 each. Sale $1.00
Men's Cashmere Sox, all colors, reg. 75c. Sale, 2 for $1.00
Men's Heavy Working Sox, reg. 45c. Sale, 3 for $1.00

WOOL DEPARTMENT

Shetland Floss. Sale, 8 balls for $1.00
Double Knitting Wool, all colors. Sale, 3 skeins for $1.00
Sweaterdown. Sale, 6 balls for $1.00
Scotch Fingering, in Black, Brown, White and Grey, 3 skeins $1.00

EXTRA SPECIAL

2 boxes Crayons, 7 Pencils, 7 Scribblers, 1 Rubber, 1 Pencil Box, 2 Drawing Books. All for $1.00
Girls' Bloomers, good weight. Sale, 2 for $1.00
Girls' Vests, reg. 65c. Sale 2 for $1.00
Girls' Nightgowns, age 6 to 16. Sale $1.00
Girls' Heavy Winterweight Vests, upto 80c regular. Sale, 2 for $1.00
Girls' Cotton and Wool Combinations, long sleeves, reg. $2.00. To clear at $1.0&

SHOE DEPARTMENT

45 Pairs Ladies' and Girls' Felt Slippers, ranging from $1.30 to $2.00 regular. To clear at $1.00
Men's Rubber Boots, knee length, quality guaranteed, to clear at $4.75
Boys' Rubber Boots, knee length, sizes 1 to 5. To clear at $3.50
Youths' Rubber Boots, knee length, 11, 12, 13. To clear at $2.85

We have numerous other bargains in the store which space does not permit us to publish. It will be worth your while to come in and see them for yourselves.

Jabour Bros. Ltd.

Phone 645. 3rd Avenue and 7th Street

Departmental Service is provided by the people for the people.

FOR INFORMATION REGARDING

British Columbia Mines

apply to

Department of Mines

Victoria, B.C.

1927 Report now available. Special Bulletins, Annual Reports, etc., furnished free of charge.

BRADY SPEAKS TO GYRO CLUB

Took National Anthem as Unique Subject at Service Organization Dinner Last Night

Taking as his rather unique subject the National Anthem "God Save the King," J. C. Brady, M.P., before the Prince Rupert Gyro Club last night, gave an interesting account of how that hymn had come into being and took occasion to deliver a brief message of Imperialism and Canadianism to his hearers. The address proved rather novel and for that reason, together with the speaker's usual eloquence, was much appreciated. The dinner, which took place in the Commodore Cafe and presided over by L. W. Waugh president of the Club, was in honor of the single members of the organization, being the outcome of a baseball match over a year ago when the bachelors of the Club defeated the benedicts.

Lionel Holtby, who in his capacity as umpire, was accused of throwing the game to the single men, occupied a seat of honor with the president and the speaker. During the dinner there were selections by Miss Irene Morrison at the piano, and Jimmy Currie, with the drums, and community singing was led by Morris Blott. Guests included George Campbell of Premier; J. B. Dougherty of Vancouver, and Fred Stephens Alex. Connon and Paul Aivazoff.

Opening his address in humorous vein, Mr. Brady stated that the Gyro Club and such organizations were necessarily ceremonial and ritualistic in nature. Therefore, he had decided to select for his subject "God Save the King," the origin and development of which was not generally known. Peculiarly enough, the National Anthem had no particular author but had been developed compositely down through the years. It was the oldest of the national anthems, all of which were of more modern composition than might be assumed. "God Save the King" was first used in its present form during the latter years of the reign of William IV. and at the accession of Queen Victoria. Certain parts of it, however, had been devised many years previous. For instance, during the days of Henry VIII., one ship in the Navy would signal the words "God Save the King" while the others would reply "Long to Reign Over Us." Other lines had been written by Dr. John Bull in the days of the Jacobites. Words and lines had been added and revised until, finally, the anthem came into its present form.

TYPICALLY BRITISH

Mr. Brady explained in some detail the phraseology and meaning of the three verses of the anthem. The anthem, he declared, was part and parcel of British development, typifying the virtues and ideals of the nation. Not personal to any King or monarch, the anthem nevertheless was expressionate of fidelity to the Throne and being sung in all parts of the Empire, was emblematic of the bonds which held and would hold together the various portions of the Empire as long as the sun shone. Withal, Mr. Brady declared, there was not a thing contrary to Canadianism in the singing of any part of "God Save the King." It was an anthem which the Gyro Club and other such organizations ever proud of their Imperialism and Canadianism should always be glad to sing with fullness of heart and spirit.

Mr. Brady was thanked for his address by President Waugh from whom he accepted an invitation to address the club again at some future date.

Harry Thomp of the C.N.R. division freight agent's office is spending a holiday at Kelowna in the Okanagan country.

Brought in to town by Dominion Constable A. J. Watkinson yesterday afternoon, Johnny Ryan and David Prevost appeared before Indian Agent W. E. Collison this morning and were charged with drunkenness on the reserve at Metlakatla. The cases were adjourned until tomorrow morning.

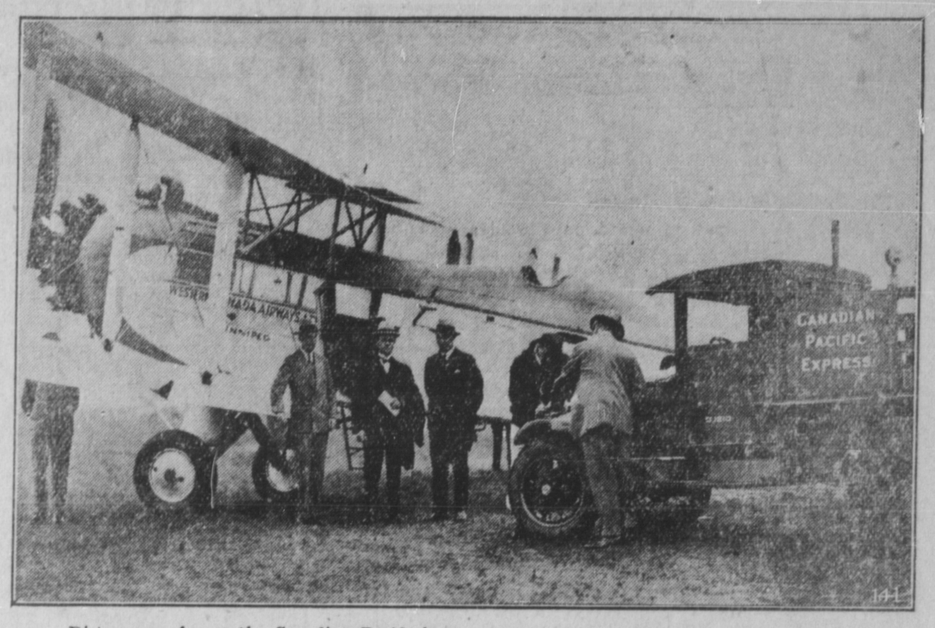

Distance, so far as the Canadian Pacific is concerned appears to be measured no longer in miles. Time is the important factor and, at least in respect of package goods, the Canadian Atlantic and Pacific coasts are drawing closer each year. Here, Captain Brintnell is signing for Canadian Pacific express packages to be carried over the airway between Winnipeg and Calgary. For several months the Company has operated an air service between Rimouski, Quebec, Montreal, Ottawa and Toronto. The new link in the air chain was forged under auspices of Premier Bracken of Manitoba.

ANNUAL MEETING TEACHERS' ASS'N

J. S. Wilson Is Re-Elected President—Presents an Interesting Report of Year's Activities

The annual meeting of the Prince Rupert Teachers' Association, branch of the B.C. Federation of Teachers, was held last evening in the Booth School with the president, J. S. Wilson, in the chair. Several new members were welcomed and indications are that the ensuing year's activities will be even more successful than last year's.

During the evening Miss Grassie delighted the members with pianoforte solos. Miss Halliwell rendered the vocal solos "Where Corals Lie," and "Winds in the Trees," very pleasingly.

In reviewing the year's activities, the president commented on the value of the Federation to the individual teacher, and the need of the Federation for the individual teacher. If the Federation was to be of the greatest use the teachers must support it and for that reason he was glad to see that there were new members present. The program for the past year had been most valuable and instructive. The papers had all been of marked educational value. He also expressed gratification that members of the Board of School Trustees had found it possible to attend on two occasions and meet the members. The value of the annual convention held in Vancouver at Easter was a point of interest in as much as it was the biggest assembly of teachers that had met in the Province and the benefits from associating with other members of the profession and discussing mutual difficulties and exchanging views were very real. Hope was expressed that Mr. Charlesworth, the secretary of the B. C. Federation, might be able to visit the city this autumn.

The library committee presented a list of books that they recommended be purchased for the educational shelf of the Public Library. Action was referred back to the executive.

Mr. Wilson expressed satisfaction at the way in which the school board had considered the association's request for the adjustment of the salary of one of the members of the staff.

In concluding his report, the president thanked the members of the executive for their assistance throughout the year and the careful attention to the various problems that had been dealt with. With such co-operation his duties had been light.

A hearty vote of thanks was passed to the chairman for his work both as president and as press correspondent, to which he briefly replied.

Election of Officers

The election of officers for the forthcoming year resulted as follows:

President—J. S. Wilson.

Vice-president—Miss E. A. Mercer.

Secretary-Treasurer—W. W. C. O'Neill.

Exectutice committeee—G. H. Stocks, Miss Rothwell, Miss Pierce, Miss MacKay.

Convener of the refreshment committee—Mrs. Walker.

Plans for the year were then discussed and suggestions were considered for the outlining of the program of meetings. Details were left in the hands of the executive.

The regular meetings will be held on the first Tuesday of each month from now on save that the next meeting will be arranged for a date to be set by the executive.

Refreshments were served and the meeting adjourned.

Other members present in addition to the officers were: Miss Grassie, Mr. Halleran, Miss M. Martin, Miss B. Leitch, Miss C. Mitchell, Miss McArthur, Miss M. Palmer, Miss Rushforth, Miss E. Vickers and Mrs. B. Walker.

Read the Louvre ad.

LOCOMOTIVES FOR RAILWAY

WINNIPEG, Sept. 27. — Additional orders for locomotives have been placed by the C.N.R. with plants in Canada. The Canadian Locomotive Company at Kingston, Ontario, today received an order from the purchasing department of the Canadian National Railways for 15 locomotives of the Santa Fe 2-10-2 type and ten 8-wheel switch locomotives.

The Montreal locomotive works at Montreal received an order for ten 8-wheel switching locomotives, this latter order in addition to an order previously given for 20 locomotives of the northern type known as the 6100 class.

Orders thus given amount to a total of 55 locomotives intended to implement motive power for the freight service. In addition to the orders for 55 locomotives referred to, the National system is making inquiries for five locomotives of a modified design from the mountain type used on main line passenger and freight service.

CLOCK SALE AGAIN AT RICHMOND'S LOUVRE

Once again Richmond's Louvre announce their monthly Clock Sale for tomorrow morning, from 9 to 1. Judging from previous Clock Sales, this means a crowded store tomorrow forenoon when these special bargains are offered. The merchandise offered consists of real bargains, as you will see from some of them mentioned in the Louvre display advertisement in another column.

You are invited to take the opportunity of securing what you would like at these special prices but—you will have to come early. advt.

J. B. Dougherty, of Vancouver, is paying a brief visit in the city with his son, M. J. Dougherty. He arrived from the East on last evening's train and will sail for the south on the Prince Rupert tonight. He was a guest of the Rotary Club luncheon today.

Local News Notes

Read the Louvre ad.

W. H. Tobey, divisional superintendent, left on yesterday afternoon's train for Smithers, to attend a meeting of the divisional operating department of the Canadian National Railways, which will be held tomorrow. R. F. McNaghton, district passenger agent, M. A. Burbank, division engineer, H. McEwen, division freight agent, and other officials left this morning. All will return to the city on Saturday afternoon.

TOO LATE TO CLASSIFY

LOST.— Small purse containing Post Office keys and small sum of money. Finder please return to Daily News Office.

This advertisement is not published or displayed by the Liquor Control Board or by the Government of British Columbia

Dr WATSON'S TONIC ALE or STOUT
Builds Up Your Health
Distributors: H. Allen & Company, Bond Building, Toronto.