Save Money

The cheapest way to buy the Daily News is to subscribe by the year. The cost is $5.00 and your copy is delivered to your address each evening. Just figure out the small cost to you for this daily service for twelve months!

The Daily News

PRINCE RUPERT

Northern and Central British Columbia's Newspaper

Boston Grill

Large Upstair Dining Hall, with newly laid dancing floor, for hire
NEW SODA FOUNTAIN.
The latest and best for the least. Phone 457

Vol. XVIII., No. 113. PRINCE RUPERT, B.C., MONDAY, MAY 14, 1928 Price Five Cents

Legislative Library
Parliament Buildings
Mar 31/28

CAR STRUCK STUMP---RESULTS FATAL

OPENING OF SWIMMING SEASON SALT LAKES AUSPICIOUS

Somersaulted 28 Feet When Car Struck Stump; Two Killed, Three Hurt

CUMBERLAND, B.C., May 14.—Charles Alfred Hanson, 21, and Lloyd Forsythe, 19, were killed and three companions severely injured when the car in which they were riding left the Vancouver highway near Sanhills below Union Bay, striking a stump and somersaulting 28 feet beyond.

The injured are Agner Hansen, whose leg is broken; Jack Forsythe, who has a sprained ankle and cuts and bruises. Both are in the hospital at Cumberland. William Ramsay is cut about the head and face and is at the hospital at Comox.

The five youths, whose ages range from 17 to 21 are all residents of Port Alberni. Charles Hansen was the driver.

IMPROVEMENT LOG SCALING

OVER FOUR AND HALF MILLION BOARD FEET MEASURED IN MONTH

Log scaling for the month of April shows some improvement over previous months of this year, the total scale being 4,767,170 board feet and the grand total for the year so far to the end of April being 9,142,986 board feet.

The scaling of poles has been active 410,360 lineal feet being scaled making a total for the year so far of very nearly a million lineal feet. Piles and ties have also been handled by the scalers extensively. Following is the scale for April:

Red Cedar	344,938
Sitka Spruce	2,883,403
Interior Spruce	131,784
Hemlock	1,050,326
Balsam	318,628
Cottonwood	38,092
Poles (Lin. ft.)	410,360
Hemlock Piles	9,250
Cedar Piles	66,887
Cordwood (cords)	10
Shingle Bolts (cords)	7
Pine ties	126,048

ELECTION MAY BE NEXT MONTH

JUNE 28 MENTIONED AS POSSIBLE POLLING DAY WITH DISSOLUTION NEXT WEEK

VANCOUVER, May 14.— The Sunday Province says: "With both the major parties holding conventions all over the province to nominate candidates for the forthcoming election, political forecasters are becoming almost certain that the campaign will reach its climax in the last week of June and those who claim to know even go so far as to assert that polling will be on June 28 with nomination day June 7.

"It is expected by some that Legislature will be dissolved some time toward the end of next week or the week following."

STAN MORAN RETURNS TO CITY WITH BRIDE

Was Married Quietly in Vancouver Last Thursday to Miss Elva Fitzpatrick

Stan Moran, well known local taxi proprietor and prominent in baseball circles here, is receiving congratulations following his marriage quietly in Vancouver last Thursday to Miss Elva Fitzpatrick of Marpole. The couple arrived in the city from the south on the Catala last evening and are taking up residence at 814 Third Avenue West.

CRANBROOK MAN KILLED AS AUTO TURNED OVER

CRANBROOK, May. 14.—Ed. Patterson was instantly killed when an auto turned over. He had been a resident here for 25 years associated with a mercantile firm.

Advertise in the Daily News.

LARGER AREA GRAIN SEEDED

WHEAT UP IN MANY PARTS OF PRAIRIES AND PROSPECTS GOOD

WINNIPEG, May 14. — Improved weather conditions this spring will account for an increased wheat acreage according to the second weekly crop report of the Canadian National Railways. Manitoba, Saskatchewan and Alberta all report seeding well advanced and more ground seeded. Some parts of northern Saskatchewan will have double the acreage of last year. Wheat seeding is completed in some areas of Manitoba and from 50 to 60 per cent of coarse grains. Early wheat is showing above the ground. Winter rye is up and looking well.

While the northern part of the province would appreciate rain the southern and central sections do not lack moisture and the land is in excellent condition. Dry weather and wind has resulted in some drifting in Saskatchewan but there has been practically no damage. Rain is needed generally although here and there wet and frost have delayed ploughing.

Seeding should be completed this week in most places. Wheat is two inches high south of Moose Jaw. Threshing last year's crop in the districts which experienced bad weather in the fall is occupying many Alberta farmers. Between 60 and 70 per cent of the new crop is sown. The earth is in excellent condition and the weather gives promise of quick germination.

THIBET VISIT IS DESCRIBED

CAPTAIN COLTHURST TELLS OF VISIT TO "ROOF OF WORLD" WITH COL. YOUNGHUSBAND

TERRACE, May 14.—Following the business meeting of Parent-Teacher Association held at the school house on Thursday evening, Capt. J. B. Colthurst gave a very interesting talk on "Thibet." The captain was one of the members of the British expedition which was sent into Thibet under command of Sir Francis Younghusband about the year 1900 in the hope of establishing diplomatic relations with the Thibetan government and is therefore one of the comparatively few foreigners who have ever visited Thibet or as it is often called "The Roof of the World."

By means of blackboard illustrations the speaker described the geographic situation of the country and gave graphic descriptions of the trip into the country and of the animal and vegetable life existing there. He told of the unsatisfactory educational conditions as carried on by the monks and explained their system of government. He described living conditions and showed many snapshots taken during his stay in the country. He described the Thibetans as a brave, gallant people but possessing a strong dislike of foreigners.

During their stay in the country, the Britishers were successful in establishing confidence in the British government and a good feeling existed between the two nationalities as a result of the trip, but the treaty which they had hoped to have put in effect was never signed.

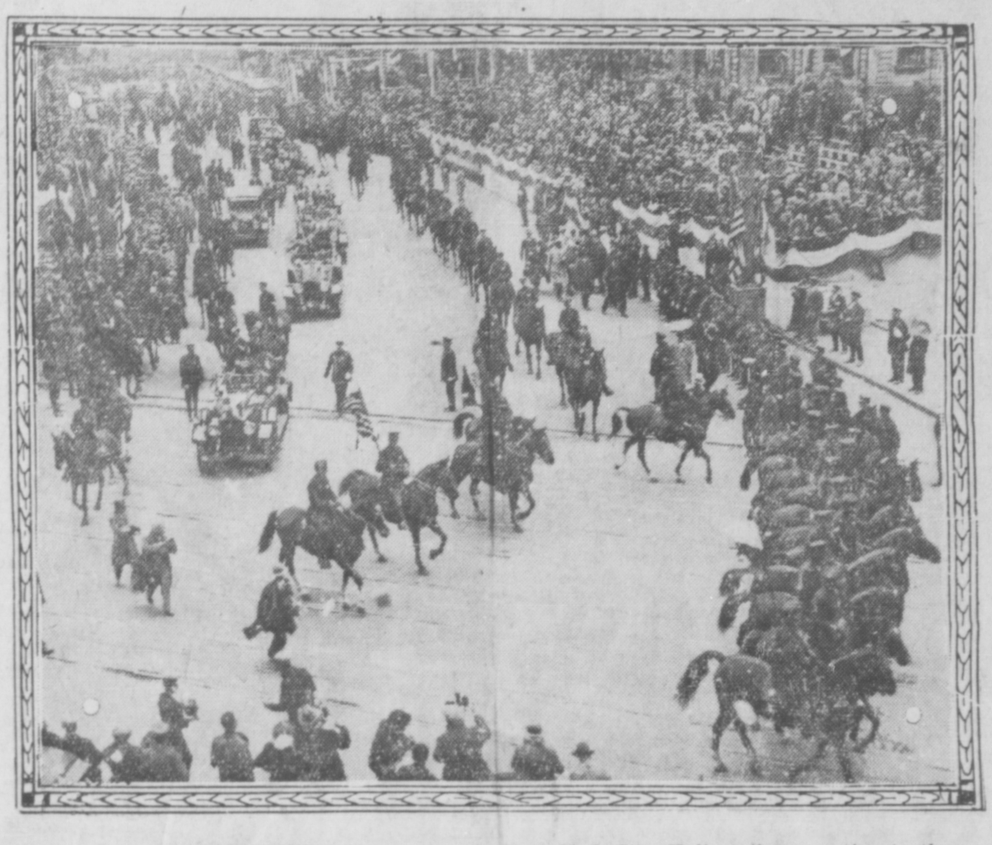

FOR FLIERS: Scene outside New York City Hall at the reception to the gallant crew of the Bremen. The aviators are in the leading car.

PHILADELPHIA MAY SECURE A HOCKEY TEAM

CLEVELAND OUT OF THE RUNNING FOR FRANCHISE IN NATIONAL LEAGUE

TORONTO, May 14.—President Frank Calder of the National Hockey League said Saturday that negotiations for the transfer of the Pittsburg franchise to Cleveland had been practically abandoned, and Philadelphia was the most probable successor to Pittsburg in the league.

PROCEEDS OF SALE WAS EIGHTY DOLLARS

TERRACE PEOPLE STAGE SUCCESSFUL EVENT FOR ANGLICAN CHURCH THERE

TERRACE, May 14.—Ideal weather conditions prevailed on Saturday for the Anglican W.A. sale of home cooking, candy and aprons, held in the Terrace theatre. Following the singing of the doxology and prayer by Rev. A. W. Robinson, Mrs. T. J. Marsh declared the sale open.

Mrs. Robinson and Mrs. Marsh received the visitors during the afternoon.

The home cooking tables were prettily decorated with fernery and spring flowers and were in charge of Mrs. Carr, Mrs. H. King and Mrs. Sims, with Mrs. Sparks as cashier. The tables were laden with enticing home cooking and there were many eager buyers.

Attractively decorated in pink and white, the candy booth presented an inviting appearance and was presided over by Mrs. W. H. Burnett and Mrs. A. Attree.

Mrs. C. R. Gilbert and Mrs. H. L. Smith had charge of the apron booth which contained a great variety of aprons.

Mrs. R. Haney and Mrs. W. Chapman were assisted in the serving of tea to the many patrons of the sale by the Misses Kathleen Burnett, Helen Greig, Mabel Bishop, Edna Dover and Margaret Cook, while Mrs. Bishop, Mrs. Ross Thompson and Mrs. J. K. Gordon had charge of kitchen arrangements.

The proceeds of the sale were somewhat over eighty dollars.

Government Telegraphs report from the Yukon that ice jams are still holding at Selkirk, Isaac Creek and Coffee Creek with one between Stewart River and Ogilvie.

Advertise in the Daily News.

Under Ideal Weather Conditions the Swimming Season Opened Yesterday at The Salt Lakes, Fifty People Going In

THE swimming season opened at the Salt Lake yesterday under ideal weather conditions. The day was as warm as is usually felt here in midsummer and the water is reported to have been quite comfortable. It is estimated that about fifty people went in. Several private boats crossed the harbor; two of the small boats of the Prince Rupert Salvage & Towing Co. were in continuous service and the Pachena made one trip.

The trip also proved ideal for pleasure boating and many of the vessels from the Prince Rupert Yacht & Rowing Club were out on cruises to various points of interest in the harbor and beyond.

Big Sale of Halibut Today at Fish Exchange When 353,500 lbs. Change Hands to Local Dealers

A TOTAL of 353,500 pounds of halibut was offered at the Fish Exchange this morning, eleven American vessels disposing of 196,000 pounds at from 8.5c and 6c to 10.9c and 7c, while Candians received from 7c and 4c to 8.5c and 5c.

Sales were as follows:

AMERICAN

Franklin, 24,000 pounds, Booth Fisheries, 8.9c and 6c.

Mars, 8,500 pounds, Cold Storage, 10.3c and 7c.

Marmot, 44,000 pounds, Pacific Fisheries, 9.3c and 6c.

Polaris, 32,000 pounds, Cold Storage, 8.7c and 5c.

Sitka, 30,000 pounds, Royal Fish Co., 9.3c and 6c.

Helgeland, 15,000 pounds, Atlin Fisheries, 8.5c and 6c.

Rambler, 11,000 pounds, Booth Fisheries, 10.7c and 7c.

Reliance, 8,000 pounds, Pacific Storage Co., 10.5c and 7c.

Thor, 7,000 pounds, Atlin Fisheries, 10.5c and 7c.

Eureka, 6,000 pounds, Booth Fisheries, 10.5c and 7c.

Onah, 11,000 pounds, Atlin Fisheries, 10.9c and 7c.

CANADIAN

Alken, 8,000 pounds, Atlin Fisheries, 8.6c and 5c.

Cape Beale, 34,000 pounds, Canadian Fish & Cold Storage Co., 7c and 4c.

Fanny F., 5,000 pounds, Canadian Fish & Cold Storage Co., 8.6c and 5c.

Livingstone, 17,000 pounds, Canadian Fish & Cold Storage Co., 8.5c and 5c.

Western Fisher, 9,000 pounds, Atlin Fisheries, 8.6c and 5c.

Impereuse, 7,000 pounds, Booth Co., 8.5c and 5c.

Sea Maid, 15,000 pounds, Canadian Fish & Cold Storage Co., 8.4c and 4c.

HOLDING OVER

Covenant, 34,000 pounds; Melville, 21,000 pounds; Caygeon, 9,000 pounds; Nuba, 8,000 pounds.

AUTO PLUNGED INTO KOOTENAY

McDONALD A REAL ESTATE OPERATOR OF SPOKANE VICTIM OF FATAL PLUNGE

SPOKANE, Wash., May 14.—Donald K. McDonald, 67, a widely known real estate operator and leading developer of this region, was killed when an auto in which he was riding plunged into the Kootenay River near Bonner's Ferry, Idaho. He was born in Nova Scotia.

EIGHT WERE KILLED ON LEVEL CROSSING

ERIE, Pa., May 14.—Eight persons, among them a father and four sons, were killed and seven others injured near here when a train crashed into two automobiles when passing over the tracks at a grade crossing.

Advertise in the Daily News. It pays!

Bryan Nominated by District of North Vancouver but No Delegates from City Present at Convention

Premier Urges Effort to Bring Harmony and Suggests no Hurry From Imminence of Elections

NORTH VANCOUVER, May 14.—M. J. Bryan, M.L.A., was nominated at the Liberal convention here Saturday night which was attended by 88 delegates from the district. The city association refused to send delegates.

Premier MacLean addressed the convention and said: "There is no need to hurry the choice on the score of the imminence of the provincial election. I do not know when it will come about. There is plenty of time to heal the divisions which are reported to exist and it may be that in a couple of weeks harmony will be restored. On the other hand if harmony does not prevail at the end of that time it might be good policy to call an open convention."

EVERYTHING FINE SAYS PATTULLO ON HIS RETURN HOME

VICTORIA May 14.—Hon. T. D. Pattullo, minister of lands, returned yesterday from Ottawa and continued through to Victoria. When asked in regard to the success of his mission, he is reported to have said: "I have no statement to make. Everything is fine. Everything is lovely."

FINE RECITAL OF ORCHESTRA

MRS. BROCKLESBY, VOCALIST, AT EVENT AND OTHER INTERESTING EVENTS AT SUNDAY CONCERT

The final recital of the season of the Regimental Concert Orchestra, under the direction of Prof. H. Aubrey Pryce, was well received in the Westholme Theatre last night. There were some 600 persons in attendance and the collection amounted to $104.04.

Possibly the "Barcarolle" and "Intermezzo from Cavallera Rusticana" were the most popular of the orchestral numbers though "In a Monestary Garden" rivalled them

Miss Nellie Lawrence made an excellent impression in a Dancla violin solo and gave "A Cradle Song" as an encore.

Mrs. H. N. Brocklesby was in good voice in "May Morning" and responded with "Nightingale" as an encore.

The male quartette consisting of A. Clapperton, Morris Blott, A. J. Lancaster and J. A. Teng met with a splendid reception. Their first number was crossing the Bar" and the encore, "Nobody Knows Like Mother."

The saxophone quartette "Our Directors," by Dave Eastman, Kenny Rood, Rod Morrison and James Sturgeon was good, the number being repeated as an encore.

The program was as follows:

March—"Juniors" (Ascher).

Overture—"Light Cavalry" (Suppe).

Vocal—"May Morning (Denza), Mrs. H. N. Brocklesby.

Violin solo—"5th Air Varie" (Dancla), Miss Nellie Lawrence.

Characteristic "Dance of the Skeletons" (Allen).

Entr-Acte "In a Monastry Garden" with vocal effect (Keteleby).

March—"On Jersey Shore" (Pryor).

Male quartet—"Crossing the Bar."

"Barcarolle," from Tales of Hoffman (Offenbach).

"Intermezzo" Cavalleria Rusticana (Mascagni).

Saxophone Quartet "Our Directors" (Bigelow).

Oriental—"Persian Market (Keteleby).

March—"Land of the Maple" (Laurendean).

God Save The King.

University of British Columbia results, which are now announced, show that Miss Flora Burritt, daughter of Mr. and Mrs. W. E. Burritt, formerly of this city, and Reid L. McLennan, son of Mr. and Mrs. J. C. McLennan, have graduated as bachelors of arts. Dunmail H. Hartness, formerly principal of Booth Memorial School, completed his third year in Arts.

Subscribe for the Daily News.

HALIBUT BOAT IS REFLOATED

JUNE PULLED OFF DUNDAS ISLAND BY PACHENA AND PROCEEDS TO KETCHIKAN UNDER OWN POWER

With the use of planks and other quipment, the Ketchikan halibut June, which went on the rocks on the north end of Dundas Island, about a quarter of a mile from Halliday Island on Friday morning, was successfully pulled off at 8 o'clock Saturday night on a high tide by the Prince Rupert Salvage & Towing Co.'s tugboat Pachena and, not being badly holed with the large deck pump able to keep the water down, proceeded to Ketchikan for repairs.

When the Salvage outfit reached the scene of the stranding on Saturday, the vessel was resting high and dry on her side at a list of forty-five degrees or so. Operations to salve her were commenced without delay and were soon successful. Capt. Wahlund and his crew, who had been camping on the beach, went back aboard the vessel which proceeded north under her own power.

The June was in a precarious condition and, had weather not been propituous, might have easily been lost.

RESCUED FROM FRASER RIVER

LADY SAYS HER NAME IS MRS. FOLEY FORMERLY MRS. THOMAS CAVEN

BRIGHOUSE, May 14.—A well dressed woman was rescued from the Fraser River Saturday by a young man whose name has not been ascertained. The woman first told the police she was Mrs. Thomas Caven from Victoria but later said that was her name until the death of her husband, a former member of the Legislature, but her name now was Mrs. F. Foley of South Vancouver.

It is said that Mrs. Foley will recover.

RUTH AND GEHRIG BOTH HIT HOMERS SATURDAY'S GAMES

NEW YORK, May 14.—The Giants yielded the National League leadership to Cincinnati with Chicago and St. Louis fourth as a result of the week end games. New York still heads the American league with Philadelphia second, Cleveland third and St. Louis fourth.

Cincinnati moved to the head of the National League yesterday by defeating the Phillies, while the Giants lost their second straight to Chicago. Brooklyn broke a five game losing streak by beting Pittsburg.

Boston broke a five-game winning streak of St. Louis Cardinals.

On Saturday both Ruth and Gehrig hit homers.

CALGARY BRAKEMAN KILLED.

CALGARY, May 14.—W. F. Moore, C.N.R. brakeman on the Goose Line branch, was killed Saturday night at his work. A wife and two sons live here.