BISCUITS

Fresh shipment of Peek Frean's Biscuits just Arrived

Price per lb. 65c all varieties
Prices per lb. 55c in full tin lots 5 lbs. to 9 lbs.

We have the following varieties in stock.
Cheese, assorted
Ginger Nut
Assorted Creams
Bonnie Scot
Water, High Baked
Cream Horn
P. F. Assorted
Digestive
Butter Puff

Special Afternoon Imperial Tea, per tin 1¼ lbs. 80¢

MEAT DEPT. SPECIAL

Rolled Pot Roast (young beef) ..... 15¢
Shoulder Roast, (young beef) ..... 18¢
Small Keg Herring, per keg $1.00

Mussallem Grocery CO. LTD.
417-423 5th Ave. East

HAVE YOU TRIED?

Our $ Leader in

Silk Hose

A wonderful Hose in a nice range of colors.

H. S. Wallace Co. Ltd.
Phone 9. 3rd Ave. & Fulton

DRESSES

—OF—

Summer Loveliness

SO DAINTY
SO CHIC

Lovely crepes and printed silks, lace and plaited trimmings.

"The Nobby"

Bathing Suits
with Skirts
For Boys, Girls and Children

PURE JERSEY WOOL
Regular $2.50
for $1.29

Montreal Importers
J. B. Miller, Proprietor,
Third Avenue, Prince Rupert,

MILK MILK

Fresh Pasteurized Milk and Cream Daily.
EARLY DELIVERY
Throughout the City.

VALENTIN DAIRY
Telephone 657.

YANKS HUMBLED BY WHITE SOX

PHILADELPHIA ATHLETICS WIN AGAIN AND ARE NOW BUT THREE AND A-HALF GAMES FROM TOP

NEW YORK, Aug. 6—The New York Yankees on Sunday were humbled by the speed and courage of Young Ed. Walsh and the Chicago White Sox. Fanning nine men including Ruth, Gehrig and Meusel, the big hitters, Walsh courageously pitched himself out of every difficulty. Philadelphia Athletics continued their winning stride by beating Detroit and are now but three-and-a-half games from the Yankee stronghold at the top.

In the first game of a crucial series, St. Louis Cardinals stretched their National League lead to six-and-a-half games by beating the New York Giants.

Yesterday's scores.

(nunday Games)

NATIONAL

Chicago, 2; Brooklyn, 5.
St. Louis, 6; New York, 4.
Only games.

AMERICAN

Philadelphia, 5; Detroit, 1.
New York, 4; Chicago, 5.
Boston, 3; St. Louis, 1.
Washingeon-Cleveland, rain.

COAST

Mission, 6-11; Hollywood, 12-nil.
Oakland, 12-1; Sacramento, 13-11.
Seattle, 1-4; Portland 3-5.
Los Angeles, 4-12; San Francisco, 6-4.

BOTH DISTRICTS NEED LIVE PEOPLE AS CANDIDATES FOR DAILY NEWS FREE GIFT CAMPAIGN NOW GOING ON HERE

(continued from page one)

most important time in the entire camcampaign to participants, both present and prospective. The greatest vote offer of the rest of the entire campaign will be in force all of this week. It is positively the only extra bonus vote offer which will be made during the campaign in this period. Those who are wise will avail themselves of their opportunity this week, and will gather in the harvest of votes during "Opportunity Week," which will absolutely and positively be the largest vote days of the remainder of the campaign.

Live, earnest, energetic candidates—subscription getters—can enter now and WALK AWAY from the slow-going entries. Speed, pep, work, subscriptions will win.

You who are yet "considering," start now. If you WILL go in to win YOU WILL WIN big. Work will win. Campaign headquarters are open until 8 p. m. to receive nominations, issue the free working outfit and give information.

No end of opportunity is provided you. You have simply to seek to have. Call at The Daily News' office today, or write or telephone for information. You owe that much interest to yourself. Phone 634.

OPPORTUNITY WEEK

Opportunity Week, which starts today in The Prince Rupert Daily News' campaign, means just that —a week in which you may, with a little effort, gain the position in the vote standing you desire. This offer is good until Saturday night, August 11, at 9 o'clock, and will not be repeated extended or duplicated at any time during the campaign. You should see the Campaign Manager in The Daily News office immediately to receive full details. Phone 534.

TIMBER SALE X9237

Sealed Tenders will be received by the Minister of Lands at Victoria, B.C., not later than noon on the 6th day of August, 1928, for the purchase of Licence X9237, to cut 2,016,000 F.B.M of Spruce, Hemlock, and Cedar on an area adjoining Lot 1317, vicinity of Sandspit, North end of Moresby Island, Queen Charlotte Islands Lands District.

Thirty (30) years will be allowed for removal of timber.

Further particulars of the Chief Forester, Victoria, B.C., or District Forester, Prince Rupert, B.C.

TIMBER SALE X7091

Sealed Tenders will be received by the Minister of Lands at Victoria, B.C., not later than noon on the 6th day of August, 1928, for the purchase of Licence X7091, to cut 3,695,000 F.B.M of Spruce, Hemlock, and Cedar on an area adjoining North Boundaries of Lots 839 and 842, South Bay, Skidegate Inlet, Queen Charlotte Islands Land District.

Thirty (30) years will be allowed for removal of timber.

Further particulars of the Chief Forester, Victoria, B.C., or District Forester, Prince Rupert, B.C.

TIMBER SALE X9238

Sealed Tenders will be received by the Minister of Lands at Victoria, B.C., not later than noon on the 6th day of September, 1928, for the purchase of Licence X9238, to cut 19,280,000 F.B.M. of Spruce, Hemlock, and Cedar on an area adjoining the West boundary of S.T.L. 5836 p. in the vicinity of Skidegate Lake, Moresby Island, Queen Charlotte Islands Land District.

Thirty (30) years will be allowed for removal of timber.

Further particulars of the Chief Forester, Victoria, B.C., or District Forester, Prince Rupert, B.C.

IN PROBATE

IN THE SUPREME COURT OF BRITISH COLUMBIA

In the Matter of the "Administration Act"; and
In the Matter of the Estate of Peter McDonald, Deceased.

TAKE NOTICE that by Order of His Honor, F. McB. Young, the 11th day of July, A.D. 1928, I was appointed Administrator of the estate of Peter McDonald, deceased, and all parties having claims against the said estate are hereby required to furnish same, properly verified, to me on or before the 12th day of August, A.D. 1928, and all parties indebted to the estate are required to pay the amount of their indebtedness to me forthwith.

NORMAN A. WATT,
Official Administrator,
Dated the 12th day of July, A.D. 1928.
Prince Rupert, B.C

"Build B.C."

A Fine Whipping Cream

Mrs. Campbell Brady of Vancouver, B. C. writes with some earnestness about Pacific Milk beaten up into whipped cream: "As a whipping cream, on fruit and other desserts, it is delicious," she writes,, "and the cost is small. It whips up lovely in a few minutes. We use Pacific Milk for all kinds of cooking, with pleasing results."

PACIFIC MILK

Factories at Abbotsford and Ladner, B.C.

"Build B.C."

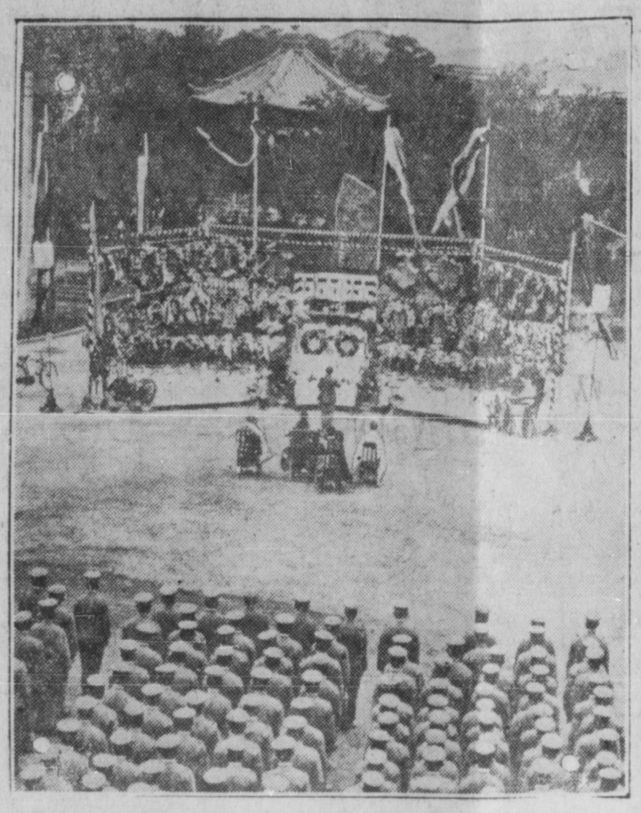

"IN MEMORY OF THOSE WHO DIED FOR JAPAN": Comemoration services for the Japanese soldiers killed in the clash with southern Chinese troops at Tsihanfu were held in Tientsin, China.

STEAMER ASHORE

DULUTH, Aug. 6—The passenegr steamer Huronic is aground at Lucille Island on the north shore of Lake Superior. The passengers are reported to be not in danger.

TIMBER SALE X-9828

There will be offered for sale at Public Auction, at noon on the twenty-eighth (28th) day of August, 1928, in the office of the Forest Ranger at Burns Lake, B.C., the License X-9828, to cut 71,430 Hewn Jackpine ties, on an area situated six (6) miles down Tchesinkut Lake on the south bank, Range 5' Coast District.

Three (3) years will be allowed for removal of ties.

"Provided anyone unable to attend the auction in person may submit tender to be opened at the hour of auction and treated as one bid."

Further particulars of the Chief Forester, Victoria, B. C., or District Forester, Prince Rupert, B. C.

IN PROBATE

IN THE SUPREME COURT OF BRITISH COLUMBIA

In the Matter of the "Administration Act"; and
In the Matter of the Estate of George Edwards, Deceased.

TAKE NOTICE that by order of His Honor, F. McB. Young, the 29th day of June, A.D. 1928, I was appointed Administrator of the estate of George Edwards, deceased, and all parties having claims against the said estate are hereby required to furnish same properly verified, to me on or before the 6th day of August, A.D. 1928, and all parties indebted to the estate are required to pay the amount of their indebtedness to me forthwith.

NORMAN A. WATT,
Official Administrator,
Prince Rupert, B.C.
Dated the 6th day of July, A.D., 1928.

IN PROBATE

IN THE SUPREME COURT OF BRITISH COLUMBIA

In the Matter of the "Administration Act"; and
In the Matter of the Estate of Edward Lindseth, Deceased, Intestate.

TAKE NOTICE that by Order of His Honor, F. McB. Young, the 11th day of July, A.D. 1928, I was appointed Administrator of the estate of Edward Lindseth, deceased, and all parties having claims against the said estate are hereby required to furnish same, properly verified, to me on or before the 12th day of August, A.D. 1928, and all parties indebted to the estate are required to pay the amount of their indebtedness to me forthwith.

NORMAN A. WATT,
Official Administrator,
Prince Rupert, B.C.
Dated the 12th day of July, A.D. 1928.

PRESENTATION LOCAL BAKERS

JAMES L. BREWSTER LEAVING TODAY FOR THE SOUTH RECIPIENT OF SET OF BRUSHES

James L. Brewster, who has been a baker in the city for the past six years and who is well known to a great many people here, will leave this afternoon on the Prince Rupert for Vancouver where he expects to locate. On Saturday evening, at the meeting of Bakers' Union Local 468 he was presented with a handsome set of military brushes on behalf of the Union by A. Donald, the president, who spoke of the esteem in which Mr. Brewster was held.

HALIBUT ARRIVALS TODAY 159,500 LBS.

American Boats Receive Up To 14.2c. and 7c. and Canadians as High As 12c. and 6c.

Halibut landings here today totalled 159,500 pounds. Six American vessels received from 12.4c. and 5c. to 14.2c. and 7c. for 121,500 pounds while five Canadian boats were paid 11.9c. and 6c. and 12c. and 6c. for 88,000 pounds.

Arrivals and sales:

AMERICAN

Eldorado, 42,000 pounds, Atlin Fisheries, 12.6c. and 5c.

Liberty, 24,000 pounds, Royal Fish Co., 12.7c. and 5c.

Nordic, 22,000 pounds, Canadian Fish & Cold Storage Co., 12.4c. and 5c.

Ithona, 16,000 pounds, Booth Fisheries, 13.1c. and 6c.

Pierce, 14,000 pounds, Booth Fisheries, 13.6c. and 7c.

Eastern Point, 3,500 pounds, Pacific Fisheries, 14.2c. and 7c.

CANADIAN

Helen, 5,000 pounds, Atlin Fisheries, 11.9c. and 6c.

Morris H., 19,000 pounds, Pacific Fisheries, 11.9c. and 6c.

Fanny F., 5,000 pounds, Canadian Fish & Cold Storage Co., 12c. and 6c.

Ringleader, 5,000, and Muirneag, 4,000 pounds, Canadian Fish & Cold Storage Co., 11.9c. and 6c.

NEW SAWMILL IS GOING UP STEADY

Plant of Billmor Spruce Mills Ltd. Near City Expected to Be in Operation By November

Good progress continues to be made with the construction of the Billmor Spruce Mills Ltd. new sawmill on the railway track about five miles south of the city reports B. E. Morgan, who is supervising the construction and who was in town this morning on business. Two floors of the main building are now completed and machinery is starting to arrive for installation. It is expected to have the new plant in operation by the scheduled date in November.

SAN FRANCISCO OIL MEN HERE ON YACHT

L. E. Hanchett Comes This Far North in Course of Cruise in Schooner Sinalao

With her owner, L. E. Hanchett, San Francisco capitalist and party of friends on board, the three masted sailing yacht Sinalao paid a visit to port over the week end and tied up at the Imperial Oil Co.'s plant, this being the farthest north point she will visit in the course of a pleasure cruise up the coast. The vessel, which is powered with a 150 h.p. auxiliary motor, arrived Saturday morning and sailed on her way south again yesterday morning.

Advertise in the Daily News.

Jewellery Prices Shot-to-Pieces!

During this fast forceful selling event, we are making every endeavor to move this stock as quickly as possible. Aside from these giveaway prices we offer another special.

SMOKER'S ARTICLES
Pipes, Cigarette Cases, Tobacco Pouches, Ash Trays, Pocket Lighters. Also Leather Goods, Military Brushes and Toilet Sets. Going at 33 1-3 percent off

2-PIECE JARDINERES
Regular $1.75, made of brass with copper drip pan. Ornamental engraving, shaded colors. Only a few left. Each ..... 95¢

BRING THIS COUPON

$1 GOOD FOR This coupon good for $1 $1
with any watch purchased
ANOTHER SAVING TO YOU

JOHN BULGER
Jewellery Release
3rd Avenue Prince Rupert

GLASS WATER SETS
Pitcher and six glasses of newest style. Beautiful etchin. This design sold regularly at $3.00 To clear now at per set $1.50

WONDER BARGAIN
50c—Table—50c
Articles from every corner of the store, ivory jewellery, silver novelties, gift goods and leather goods. Values to $3.00 and more. Buy now at 50c

JOE SANKEY FINED ON LIQUOR CHARGES

Pays $25 For Having Firewater in Possession and $18.50 for Ddunkenness.

While celebrating in the city at the end of the week, Joseph Sankey of Port Simpson fell into the hands of the police and appeared before Magistrate McClymont in city police court this morning to answer to two charges. For having whiskey in his possession, contrary to the Indian Act, he was fined $25, with the option of thirty days' imprisonment, and, for intoxication, he was assessed $15 and $3.50 costs, with fifteen days' option. He paid the fines and went on his way rejoicing.

AMERICAN BOAT HERE WITH MACHINERY AND CEMENT FOR SAWMILL

The Libby, McNeill and Libby steamer Oregon, Capt. C. W. Call, called in port yesterday morning from Seattle with two carloads of machinery and one carload of cement for the Billmor Spruce Mills' new sawmill near this city. The vessel discharged at the wharf of the Prince Rupert Salvage & Towing Co. whence the material will be deliverd by scow to the millsite. The Oregon continued to Ketchikan and other Alaska ports.

TERRACE

The Boy Scouts left on Friday morning to spend the week end at Kalum Lake. Scoutmaster S. Kirkaldy will spend a part of the time with them in camp.

Jas. H. Smith who has spent a number of years in the Terrace district left on Friday for the south and after a visit with friends in southern B.C. expects to leave for the prairies where he plans to locate. Jim was a prominent member of both the Native Sons and I. O.O.F. lodges and his departure is a source of regret to many friends here.

G. H. Pethick, Smithers, was in town during the week on an official visit to the government road camps.

Miss Letitia J. Bell of Essondale, B. C., was a visitor here during the week.

R. E. Allen, district forester, of prince Rupert, was in town on Thursday.

C. R. Broesley of Manchester, England, visited in this district for a few days this week.

Mrs. George E. Keith was a bridge hostess on Wednesday evening.

Mrs. Ardagh left on Friday on a short business trip to Prince Rupert.

H. J. James of Prince Rupert was in town on Wednesday.

HUNGARY WINS POLO

AMSTERDAM, Aug. 6—Hungary defeated United States five to nil in Olympic polo.

Advertise in the Daily News

LOCAL NEWS NOTES

Miss Ada Menzgohr returned to the city on yesterday afternoon's train from a brief trip to Terrace.

Mrs. A. E. Johnson, wife of one of the Port Clements logging operators is a passenger aboard the Prince Charles today bound from Vancouver to the Islands.

On account of the rain, the baseball game which was to have been played yesterday between married and single members of the Prince Rupert Gyro Club was postponed and will probably take place next Sunday.

The official count of the recent provincial election will take place all over the province on Thursday of this week. In Prince Rupert riding the count should be completed in the one day while in such large ridings as Vancouver and Victoria it may take four or five days. The winner in at least one seat—Kamloops—will be decided by this official count.

WESTHOLME, THEATRE

MONDAY and TUESDAY, 7 and 9 p.m.

CLARA BOW
— in —
"RED HAIR"

An adaptation of Elinor Glyn's story with the vivacious little star as the gold-digging manicurist. Lovely bathing beach scenery.

LANE CHANDLER, LAWRENCE GRANT, CLAUDE KING, WILLIAM AUSTIN, JACQUELINE GADSON and others

COMEDY—"CAMPUS CUTIES"
PARAMOUNT NEWS

Admission - - - - 35c and 10c

"CATERPILLAR" Tractors

BIGGER THAN THE WEATHER!

A Size for Every Use
A Hundred Uses for Every Size

2 TON, TWENTY, THIRTY, SIXTY

BETTER QUICKER CHEAPER

Literature and Prices on Request

Sole Distributors for B. C.

MORRISON TRACTOR & EQUIPMENT CO., LIMITED

Northern Pacific Freight Building
940 Station Street
VANCOUVER, B. C.

Branch Office:
Hipperson Block
NELSON, B.C.

CATERPILLAR

Canadian National Steamships Co. Limited

Prince Rupert
DRYDOCK
AND
SHIPYARD

Operating G.T.P. 20,000 Ton Floating Dry Dock

Engineers, Machinists, Boilermakers, Blacksmiths, Pattern makers, Founders, Woodworkers, Etc.

ELECTRIC AND ACETYLENE WELDING.

Our plant is equipped to handle all kinds of MARINE AND COMMERCIAL WORK.

PHONES 43 and 385

SPECIAL VALUE

250 Yards
BLACK DUCHESSE SATIN
Swiss Make, 36 inches wide, per yard $1.75

Fraser & Payne
Universal Trading Co.