Annoying
Bladder Weakness
of Old Age
Safely
Relieved by
SANTAL MIDY
Sold by All Druggists

RED'S
Transfer
Fifteen years' experience in
FURNITURE AND PIANO MOVING
We sell 8 kinds of Coal
Any kind of Wood
in any quantity
CEMENT SAND GRAVEL
Our price, weights and measures are right.
So is our Service
Phone us and Save Money and Time
DAY & NIGHT SERVICE
Day Phone: 204.
Night Phone: Red 317.

MINING
Stocks
Noon and afternoon closing prices on Vancouver Stock Exchange on our stock-list board daily.
We can give instant service in buying and selling Mining Stocks on Vancouver Stock Exchange.
We also have facilities for accepting Wheat orders on Winnipeg Stock Exchange.
Representing Miller, Court & Co. Ltd.
Vancouver.
S. D. Johnston Co. Ltd.
617 2nd Avenue
Prince Rupert, B.C.

Barrett
Roofing
and
Specialities
Mineral Surfaced Roofing
Mineral Surfaced Shingles
Roll Roofing
Building Papers and Felts
Everjet Elastic Paint
Plastic Elastigum
Shingle Stains
Creosote Oils
Marine Seam Pitch.
Distributors—
Albert & McCaffery
Limited
Phones 116 and 117

Dr. Alexander
Smith Block
Phone 575
DENTIST

LINDSAY'S
Cartage and Storage
Phone 68
Cartage, Warehousing, and Distributing. Team or Motor Service.
Coal Sand and Gravel.
We Specialize in Piano and Furniture Moving.

COAL
Your choice
EDSON CASSIDY - WELLINGTON TELKWA
Also Bulkley Hay and Grain.
Agent for Robin Hood Flour.
Phone 58
Prince Rupert Feed Co.

CONVENTION IN PRINCE RUPERT

EFFORT BEING MADE TO SECURE FOR CITY ANNUAL GATHERING OF FISHERIES ASSOCIATION

CAPT. WALLACE BACKS IT

VICE-PRESIDENT AND PROSPECTIVE PRESIDENT IS RESIDENT OF CITY AND ENTERTAINS

A big effort is being made to secure the convention of the Canadian Fisheries Association at Prince Rupert next year. T. H. Johnson, Vice-president of the association, who will in the ordinary course of events become president next year, started the work some time ago and Saturday night he followed it up at a little dinner given by him in honor of F. W. Wallace, editor of the Canadian Fisherman, who has spent several days in the city. Those present were formed into a committee to further the interests of the event and to bring all possible pressure to bear to secure it for Prince Rupert. Those on the committee are T. H. Johnston, manager of the Canadian Fish & Cold Storage Company; Mayor McMordie, D.S.O., Col. J. W. Nicholls, president of the Board of Trade; James Lee, secretary of the local branch of the Canadian Fisheries Association; D. B. Finn, director of the Prince Rupert Fisheries Experimental Station; John Davey, buyer for the Cold Storage, and R. M. Winslow, sales manager for the same institution; Adam Mackie, fisheries inspector; Pete Lorenson, manager of the Royal Fish Co.; Jarvis McLeod, customs collector; Captain Morrison, agent for the Deep Sea Fishermen's Union and H. F. Pullen, managing editor of the Prince Rupert Daily News.

In a brief address Mr. Johnston said the meeting was primarily to do honor to Mr. Fred Wallace, a man who was no stranger to Prince Rupert. He recalled the fight for fish cars several years ago when Mr. Wallace played an important parst in the interests of this city. He not only took up the local cause in the Canadian Fisherman but also acted personally in securing information for the local committee. He was the commander of a mystery ship off the Canadian Coast during the war and was the first secretary of the Canadian Fishermen's Association. Later he went to New York and for a number of years was editor of the Fishing Gazette and now he had returned to the Canadian Fisherman. He was a supporter of the move to have the next meeting of the Association in Prince Rupert. It had been left to the executive to arrange but Montreal, Toronto and Halifax were after it. He also welcomed R. C. Rowe, editor of the Canadian Mining Journal, who was also present at the dinner.

Mr. Wallace explained the wonderful change in the fishing industry that had taken place during the past few years in the East. He told of the wonderful advancement he saw in the west. It would be one of the greatest years Canada had so far seen Here he found the old streets had gone and were replaced by modern ones, new buildings had been erected and there was evidence of progress on every hand. He urged that active steps be taken to secure the fishermen's convention here next year as it would be splendid thing locally and the trip west would be an education to the eastern fishery interests. This was the psychological time to move in the matter.

Brief addresses favoring the movement were given by Mayor McMordie, Colonel Nicholls, Captain Morrison, James Lee and H. F. Pullen, after which it was decided to make the group a permanent committee to work for the convention.

Man in the Moon

Brevity is the soul of wit, so evidently the skirt designer has about reached the end of his little joke.

Jake wants to know why people get out the wrong side of the bed when the weather is bad? Why discuss bad weather? Let us forget it.

If you wish to be popular, when a person remarks "Good Morning," reply snappishly "I can't help it."

Happiness consists in being happy.

There seems to be a prominent concern in the United States named Smith & Hoover. It is not clear just whether it's a law firm or a business corporation.

The skeeter is a pesky brat
And yet I think it might
More usefully employ its time
Than teaching how to bite.

Advertisement: Lost, stolen or strayed.

TIMBER SALE X-9828

There will be offered for sale at Public Auction, at noon on the twenty-eighth (28th) day of August, 1928, in the office of the Forest Ranger at Burns Lake, B.C., the License X-9828, to cut 71,430 Hewn Jackpine ties, on an area situated six (6) miles down Tchesinkut Lake on the south bank, Range 5' Coast District.

Three (3) years will be allowed for removal of ties.

"Provided anyone unable to attend the auction in person may submit tender to be opened at the hour of auction and treated as one bid."

Further particulars of the Chief Forester, Victoria, B. C., or District Forester, Prince Rupert, B. C.

HOST TO THE PRINCE: Sultan of Zanzibar, who is looking forward to entertain the Prince of Wales and his brother on the African tour.

one temper, badly frayed and showing signs of considerable abuse. Finder kindly return to the Wrong Box.

The Buchanan boys are being trained for the presidency. They are being taught persistently the value of publicity and then more publicity.

Some people are so foolish. They spend their time on food and clothes when they have not a thing to ride around on.

A rabbit might possiby boss a shetiger and some men—Oh, well, that's that.

The contract for painting and Calcomining a class room was last night let by the schoolboard to Bell and Keyes at a cost of $60. Others who tendered were Silversides Bros. $90, FFred Scadlen $85, Joe Fillion $83.

ARE PROMINENT IN JOURNALISM

COL. JOY AND ARTHUR COPPING OF SALVATION ARMY NOTED VISITORS HERE

The trip west of Col. Edwin Joy, editor of War Cry Salvation Army publication is really in the nature of a holiday although he came along a few days earlier to attend the Port Essington Congress. He will be joined here next week by Mrs. Joy and their two daughters and they will proceed Thursday afternoon aboard the Prince Charles to Vancouver. Col. Joy's younger daughter is the editor of "Canada West Young Soldier," the Salvation Army Sunday School paper. His elder daughter is a space writer for Winnipeg and other papers.

This is Col. Joy's first trip to Prince Rupert although he has often been west having previously been immigration secretary of the Army for the West. He was formerly engaged in Army work in London, England, and has travelled extensively, visiting such parts of the world as Australia, New Zealand, India and Continental countries. Besides being a journalist, he is also something of a musician and composer, frequently singing songs of his own composition.

Speaking of beer parlors, which were recently opened in Manitoba, Col. Joy states that there has been much more public drunkennes in Winnipeg since they started. It is seldom, he says, that, while riding home in street cars, he does not encounter drunken men. There has been no diminution of bootlegging since they started either and he has opened an energetic campaign in the War Cry against patronage of beer parlors. Col. Joy was especially interested to note the effects of beer parlors in British Columbia.

NOTED AUTHOR

Arthur G. Copping of London, who is also here, was formerly on the staff of the London Daily News, one of the leading English dailies. He is also an author of some repute and has written quite a number of books on travel in Canada and immigration. He has been identified with the Army for several years now and his latest book is "Stories of Army Trophies" which has enjoyed wide circulation. After a brief visit in Vancouver with a son, who is engaged in special newspaper work, Mr. Copping is here from Australia and New Zealand which Dominions he toured after accompanying a shipload of British immigrants to Australia. By the time he is home in London again, he will have circled the globe. Mr. Copping is a brother of Harold Copping, famous British artist.

Col Joy and Mr. Copping will return to the city from Port Essington today and will speak both this evening and Wednesday in the local citadel.

1st PERIOD ENDS MONDAY

On next Monday night, August 20, the first big vote period comes to a final end. A study of the vote schedule, printed below, will show you the importance of work done between now and next Monday night. For instance every 1-year renewal subscription secured and turned in before next Monday night counts any candidate 12,000 votes—the last week of the campaign the same subscription will count only 3,000 votes Every new 1-year subscription secured by next Monday night will count 42,000 votes, where only 3,000 votes will be given during the last period of the campaign. You should work hard this week.

Schedule of Votes and Subscription Price of The Prince Rupert Daily News

FIRST PERIOD

Up to and including August 20, the following number of votes will be issued on subscriptions:

No. Yrs.	By Carrier	By Mail	Votes
1	$ 5.00	$ 3.00	12,000
2	10.00	6.00	30,000
3	15.00	9.00	75,000
4	20.00	12.00	150,000
5	25.00	15.00	250,000
6	30.00	18.00	360,000

SECOND PERIOD

From August 21 to August 31 inclusive, the following number of votes will be issued on subscriptions:

No. Yrs.	By Carrier	By Mail	Votes
1	$ 5.00	$ 3.00	8,000
2	10.00	6.00	24,000
3	15.00	9.00	60,000
4	20.00	12.00	125,000
5	25.00	15.00	200,000
6	30.00	18.00	300,000

THIRD PERIOD

From September 1 to September 7 inclusive, the following number of votes will be issued on subscriptions:

No. Yrs.	By Carrier	By Mail	Votes
1	$ 5.00	$ 3.00	6,000
2	10.00	6.00	20,000
3	15.00	9.00	45,000
4	20.00	12.00	100,000
5	25.00	15.00	160,000
6	30.00	18.00	250,000

FOURTH PERIOD

The last period terminating September 14, the following number of votes will be issued on subscriptions:

No. Yrs.	By Carrier	By Mail	Votes
1	$ 5.00	$ 3.00	3,000
2	10.00	6.00	15,000
3	15.00	9.00	30,000
4	20.00	12.00	60,000
5	25.00	15.00	100,000
6	30.00	18.00	175,000

The above schedule of votes which is on declining basis, positively will not be raised during the competition. (See opening announcement). A special vote credit good for 100,000 extra votes will be issued on every "club" of $15.00 turned in. The "club" may be composed of small or large amounts totalling $15.00 worth. This arrangement will be in effect throughout the entire campaign and is to be considered part of the regular schedule. No subscriptions will be accepted for more than six years in advance payments through any one candidate.

30,000 extra votes will be given for each year of a NEW subscription turned in during the first period; 20,000 extra votes will be given for each year of a NEW subscription turned in during the second period; 10,000 extra votes will be given for each year of a NEW subscription turned in during the third period, but NO extra votes will be given for NEW subscriptions turned in during the last period.

The subscription price of The News outside of Northern and Central B.C., is $6.00 per year in all parts of the British Empire and the United States; to all other countries the price is $7.50 per year.

LATEST 1928 MODEL

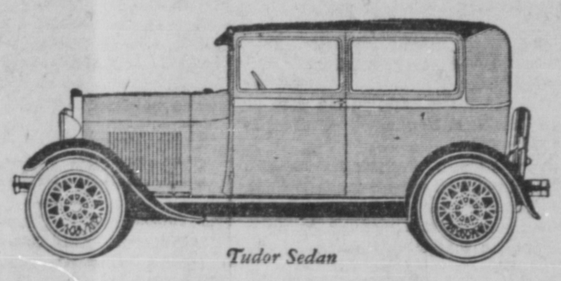

Tudor Sedan

Ford Tudor Sedan

Purchased from S. E. PARKER LTD. Prince Rupert, B. C.

Prince Rupert Retail Price **$860**

ALSO TO SOME PARTICIPANT RESIDING EITHER INSIDE OR OUTSIDE THE CITY LIMITS OF PRINCE RUPERT ..

ONE $500 CASH PRIZE

Every active participant who does not receive one of the capital prizes is guaranteed a cash prize equal to 10 per cent (one tenth) of all money turned in by them for subscriptions.

ALSO TO PARTICIPANTS RESIDING WITHIN PRINCE RUPERT CITY LIMITS

ONE $100 CASH PRIZE

Every active participant who does not receive one of the capital prizes is guaranteed a cash prize equal to 10 per cent (one tenth) of all money turned in by them for subscriptions.

ALSO TO PARTICIPANTS RESIDING OUTSIDE OF PRINCE RUPERT CITY LIMITS

ONE $100 CASH PRIZE

Every active participant who does not receive one of the capital prizes is guaranteed a cash prize equal to 10 per cent (one tenth) of all money turned in by them for subscriptions.

LATEST 1928 MODEL

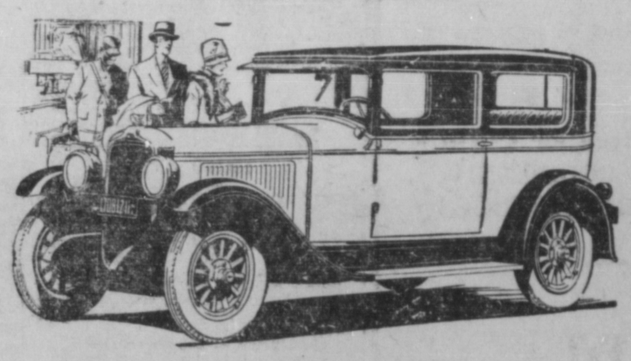

Pontiac 2-Door Sedan

Purchased from WALKER & ROSS Prince Rupert, B. C.

Prince Rupert Retail Price **$1,200**

Nomination Blank in The Prince Rupert Daily News "Everybody Wins" Campaign.

Good for 5,000 Votes

I hereby enter and cast 5,000 votes for

Miss, Mr. or Mrs. .....

as a candidate in The Prince Rupert Daily News "Everybody Wins Prize Distribution.

Address ..... Phone .....

Note—Only one nomination blank will be credited to each candidate Nominated.

IMPORTANT

The attention of each and every candidate is called to rule 17, that requires each candidate to to turn in a weekly vash report to remain active in the campaign and participate in the prizes and the commissions. We want you to fully understand this rule before we start enforcing it.

Candidates are urged to study rules Nos. 9 and 24 as published at the beginning of the campaign. These rules prohibit the spreading of false rumors and exaggerated stories. Some candidates are using these tactics and we want them to know that the rules of the campaign strictly prohibit this practice.

For Full information, call on, Telephone or write
CAMPAIGN MANAGER

PHONE 534 **The Prince Rupert Daily News** PHONE 534

Campaign office open evenings until 8 o'clock