This advertisement is not published or displayed by the Liquor Control Board or by the Government of British Columbia

H. S. WALLACE CO. LTD.

LADIES'

Bathing Suits

in

JANTZEN
UNIVERSAL
and
PENMAN
makes
BATHING BELTS

H. S. Wallace Co. Ltd.
Phone 9
3rd Avenue and Fulton

Mens & Boys

Get your Summer weather

RUNNING SHOES

at the

Montreal Importers

J. B. Miller, Proprietor,
Third Avenue, Prince Rupert.

COAL

Your choice
EDSON CASSIDY - WELLINGTON TELKWA
Also Bulkley Hay and Grain.
Agent for Robin Hood Flour.
Phone 58

Prince Rupert Feed Co.

LINDSAY'S
Cartage and Storage
Phone 68
Cartage, Warehousing, and Distributing. Team or Motor Service.
Coal Sand and Gravel.
We Specialize in Piano and Furniture Moving.

BOYS' BAND GOING EDMONTON FOR FAIR

Will Make Trip in Spite of Fact Few Concession Being Offered

While the Edmonton Fair authorities are offering no definite assistance, it has been decided that the Prince Rupert Boys' Band, with funds now available, shall proceed to that city this month to participate in the annual exhibition at the Alberta capital. Bandmaster Thomas Wilson is in receipt of a communication from the Edmonton Exhibition Association stating that, in the matter of sleeping accommodation, it is prepared to put up tents in Borden Park for the boys, providing they play in the mornings, but will not supply bedding and will not be responsible for the feeding of the boys. Three admissions to the grounds daily will, however, be given the boys.

Meantime, preparations are being made to have the band leave on July 12 for Edmonton with a possible stop at Jasper Park for a day enroute.

The co-operation of the Canadian National Railways is being sought with a view to providing a colonist car for the boys to make the trip in.

AUTHOR SPEAKS TO LOCAL GYROS TODAY

Early Canadian Fur Trade Posts Subject of Interesting Discourse by Robert Watson

"Some of the famous Canadian fur trade posts" was the subject of Robert Watson of Winnipeg, noted Canadian author, in an address before the Prince Rupert Gyro Club in the Commodore Cafe at noon today. Mr. Watson, who spoke most interestingly, dealt more particularly with Norway House and Fort St. James, the latter of which posts he has recently been visiting. He delved into some of the early history of the fur trade, Canada's first business and industry.

At the close of his address, Mr. Watson was thanked on behalf of the club by the president, L. W. Waugh.

Office Boy—The editor says he's much obliged to you for allowing him to see your drawings, but much regrets he is unable to use them.

Artist (eagerly)—Did he really say that?

Office Boy (truthfully)—Well, not exactly. He said: "Take them away Pimple; they make me ill"—Cheerio.

WATER NOTICE

CLEARING STREAMS

TAKE NOTICE that E. D. Judson, Ltd., whose address is Terrace, B.C., will apply for a license to use the waters of Kitsumgallum River near Terrace for "Clearing Streams" purpose, namely, clearing and improving the stream for the driving, booming, or rafting of logs. The points on the stream between which it is proposed to clear are from the point where the Kitsumgallum River intersects the North Line of Lot 1400 to the South Line of Lot 1419, Range 5, Coast District. The estimated mileage between the said points is 4½ miles, more or less. The term proposed for the licence is 21 years. This notice was posted on the ground on the 20th day of June, 1928. A copy of this notice and an application pursuant thereto and to the "Water Act" will be filed in the office of the Water Recorder at Prince Rupert, B.C., The petition for approval of undertaking and an application for approval of the Schedule of Tolls will be heard in the office of the Board of Investigation at a date to be fixed, and any interested person may file an objection thereto in the office of the Comptroller or of the Water Recorder of the District. Objections to the application may be filed with the said Water Recorder or with the Comptroller of Water Rights, Parliament Buildings, Victoria, B.C., within thirty days after the first appearance of this notice in a local newspaper. The date of the first publication of this notice is June 19, 1928.

E. D. JUDSON, LTD., Applicant.
E. D. Judson, Agent.

Form No. 13, Section 39)

LAND ACT.

NOTICE OF INTENTION TO APPLY TO PURCHASE LAND

In Prince Rupert Land Recording District and situate about 5 miles from the mouth of Khutze River.

TAKE NOTICE that the Detroit Western Mining Company of Vancouver, B.C., occupation Mining Company, intends to apply for permission to purchase the following described lands:—

Commencing at a post planted one foot distant from the Witness post on the West side of Lot 172; thence westerly 00 chains; thence southerly 20 chains; thence easterly 60 chains; thence northerly 10 chains, and containing 100 acres, more or less.

F. PARDOE WILSON,
Agent for
Detroit Western Mining Co.
Dated 18th April, 1928.

LAND ACT

NOTICE OF INTENTION TO APPLY TO LEASE LAND

In Prince Rupert Land Recording District and situate adjacent to Alliford Bay, Moresby Island, Skidegate Inlet, Queen Charlotte Islands.

TAKE NOTICE that Pacific Mills Limited, of Vancouver, B.C., occupation Pulp and Paper Manufacturers, intends to apply for a lease of the following described lands:—

Commencing at a post planted on the high water mark of an island; thence following the high water mark around the island to point of commencement, and containing one acre, more or less.

PACIFIC MILLS, LIMITED,
Applicant.
Donald Wilbur Hodsdon,
Agent for Pacific Mills, Limited.
Dated May 3, 1928.

LAND ACT

NOTICE OF INTENTION TO APPLY TO LEASE LAND

In Prince Rupert Land Recording District and situate adjacent to Alliford Bay, Moresby Island, Skidegate Inlet, Queen Charlotte Islands.

TAKE NOTICE that Pacific Mills Limited, of Vancouver, B.C., occupation Pulp and Paper Manufacturers, intends to apply for a lease of the following described lands:—

Commencing at a post planted on the high water mark of an island; thence following the high water mark around the island to point of commencement, and containing 0.25 acre, more or less.

PACIFIC MILLS, LIMITED,
Applicant.
Donald Wilbur Hodsdon,
Agent for Pacific Mills, Limited.
Dated May 3, 1928.

LAND ACT.

NOTICE OF INTENTION TO APPLY TO LEASE LAND

In Smithers Land Recording District and situate adjoining Lot 5180 on East side of Skeena River.

TAKE NOTICE that Christina Corley, of Pacific, B.C., married woman, intends to apply for a lease of the following described lands:—

Commencing at a post planted at the southeast corner of Lot 5180, Range 5, Coast District; thence north 80 chains; thence east 20 chains; thence south 80 chains; thence west 20 chains, and containing 166 acres, more or less.

CHRISTINA CORLEY,
Applicant.
Dated May 28, 1928.

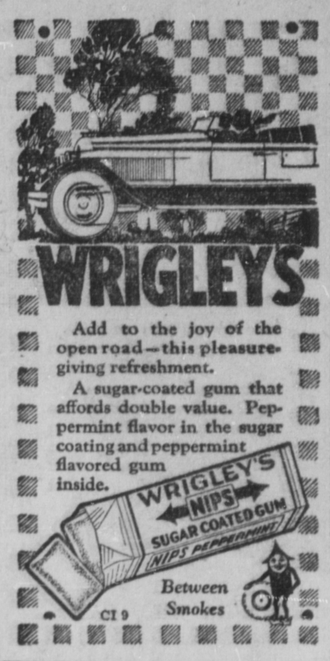

WATER NOTICE

DIVERSION AND USE.

TAKE NOTICE that The Detroit Western Mining Co., whose address is 804 Standard Bank Building, Vancouver, B.C., will apply for a licence to take and use 150 c.f.s. of water out of East Fork of Khutze River which flows westerly and drains into Khutze Inlet, Graham Reach. The water will be diverted from the stream at a point about 1400 feet East of the Witness Post on the west side of Lot 172 Prince Rupert district and will be used for mining purposes upon the Mineral Group described as Western Copper (plans on file in Surveyor General's Office). This notice was posted on the ground on the 10th day of May, 1928. A copy of this notice and an application pursuant thereto and to the "Water Act" will be filed in the office of the Water Recorder at Prince Rupert. Objections to the application may be filed with the said Water Recorder or with the Comptroller of Water Rights, Parliament Buildings, Victoria, B.C., within thirty days after the first appearance of this notice in a local newspaper. The date of the first publication of this notice is June 11, 1928.

DETROIT WESTERN MINING CO.,
Applicant.
By F. Pardoe Wilson, Agent.

LAND ACT

NOTICE OF INTENTION TO APPLY TO LEASE LAND

In Prince Rupert Land Recording District and situate on Moresby Island adjacent to Alliford Bay—Skidegate Inlet—Queen Charlotte Islands.

TAKE NOTICE that Pacific Mills Limited of Vancouver, B.C., occupation pulp and paper manufacturers, intend to apply for a lease of the following described lands:—

Commencing at a post planted at the S.W. corner of S.T.L. 5247P; thence 72 degrees 30 minues West (Astronomic) 1300 ft.; thence North 33 degrees 30 minutes West (Astronomic) 1800 ft.; thence North 22 degrees 30 minutes East (Astronomic) 800 ft.; thence North 28 degrees West (Astronomic) 2500 ft.; thence North 60 degrees East (Astronomic) 950 ft, more or less, to an intersection with the high water mark of Alliford Bay; thence following the said high water mark Southerly to the point of commencement, save and except one island containing one acre more or less and another island containing 0.25 acres, more or less—the whole containing 112 acres, more or less.

PACIFIC MILLS, LIMITED,
Applicant
By Parker Samuel Bonney,
Dated April 16, 1928. 16)

"GOVERNMENT LIQUOR ACT"

NOTICE OF APPLICATION FOR CONSENT TO TRANSFER OF BEER LICENCE

NOTICE IS HEREBY GIVEN that, on the 11th day of July next, the undersigned intend to apply to the Liquor Control Board for consent to transfer of Beer License Number 819, and issued in respect of premises being part of a building known as the Tourist Hotel, situate at Terrace, B.C., upon the lands described as Lots 1 and 2, in Block 11, Map 972, Prince Rupert Land Registration District, in the Province of British Columbia, from George Tessier to Angelo Eustacchio and Urbano Colbachini, of Terrace, British Columbia, the transferees.

DATED at Terrace, B.C., this 6th day of June, A.D. 1928.

ANGELO EUSTACCHIO,
URBANO COLBACHINI,
Applicants and Transferees.

which the hay crop will be the smallest ever cut in the north. Cutting of hay is now in progress.

Rolls of honor were awarded as follows at the New Hazelton Public School: proficiency, Delcourt Parent; deportment, Clara Schultzik; regularity and punctuality, Peter Smith.

The Omineca Herald, published here, is taking a neutral attitude in connection with the forthcoming provincial election.

Hugh Harris has completed assessment work for the Alexander Mining Co. of Toronto which holds a group of claims on the south side of Nine Mile Mountain.

Malk George has resumed the hauling of poles. The road up Nine Mile Mountain is now in fairly good shape as far as the pole camp and some distance beyond.

PRINCE GEORGE

H. G. Perry, M.L.A., Liberal candidate for re-election in Fort George riding, has returned to the city from a highly successful campaign tour to the Peace River section of the constituency.

Capt. McEachern, from Cordova, Alaska, will be the new corps officer of the Salvation Army here, succeeding Capt. Lyons and Capt. Hillier who have been transferred to Winnipeg and Calgary respectively.

A special train was run between Bend and Prince George yesterday to bring district visitors to the local Dominion Day celebration.

Mary Hichka, eleven year old daughter of Mr. and Mrs. W. H. Hichka of Miworth, was drowned while bathing last Tuesday. Efforts of police officers failed to recover the body.

On behalf of the Boy Scout Association, F. A. MacCallum, secretary of the local troop committee, presented its charter to the group here on Friday night.

Rev. P. Connal, New United Church pastor, was inducted in Knox Church on Friday evening. Rev. S. T. Galbraith, the former pastor, and Mrs. Galbraith left on Tuesday for Victoria to which point Mr. Galbraith has been transferred.

Rev. Samuel Pollinger and sister returned at the end of the week from a visit in England. Mr. Pollinger held Anglican Church services in McBride on Sunday.

Having purchased the Corless interests in the business, Alleyne Wright is now in control of the Prince George Motors.

Gordon S. Wood of Prince George secured fifth position in the Canadian championship pistol shooting competition, making a score of 424 out of a possible 500.

NEW HAZELTON

William McAdam, accompanied by an engineer, is expected here within a few days to inaugurate operations on the American Boy mine.

Miss Richardson, Public School teacher at New Hazelton, left at the end of the week for home in Chilliwack and will not be returning here after the holidays. A dance was given by local young people in her honor on the eve of her departure.

W. B. Dornberg arrived from Vancouver at the end of the week to make an inspection of his mining property on Nine Mile Mountain.

Dr. H. C. Wrinch, M.L.A., Liberal candidate for Skeena riding, addressed a public meeting in New Hazelton on Friday night. There was a large attendance and the doctor was given a good reception.

Both farm and garden crops in this district have been suffering from the prolonged dry spell as a result of

SMITHERS

One of the attractions of the Dominion Day celebration here yesterday was a baseball game between New Hazelton and Smithers school boys.

The Forest Branch reports forest fires in this district well in hand. There have been outbreaks near the Duthie mine, at Denis Lake and on Canyon, Driftwood and Williams Creeks.

A summer home is being built on the O'Neill and Wall property at Lake Kathlyn for the accommodation of both families.

Mrs. C. A. Chapman, convener of the wheat pool committee, is issuing contracts to district farmers who plan on shipping wheat to the Prince Rupert elevator this fall.

There are 350 more names on the Skeena constituency voters' list for this election than there were in 1924. Registrations for the riding now total 2125 names as against 1775 four years ago.

Those signing the nomination of Dr. H. C. Wrinch, Liberal candidate for re-election in Skeena riding, were J. S. Gray, W. S. Henry, Olof Hanson, Hans G. Olsen, F. V. Foster, P. Johnston, John McKenzie, George Raymond, L. B. Warner, S. F. Campbell, N. P. Moran, T. L. Jenkins, John Malkow, J. Finnerty, Katherine Chapman, I. A. Arnold, Ernest Hann, Ada Rife, D. McRae and George Oulton, of Smithers, George Parent and S. H. Senkpiel, New Hazelton; W. A. Gow, South Hazelton; W. W. Anderson and William Grant, Hazelton; J. J. McNeill, Thomas O. Smith and O. A. Riegle, Telkwa; Fred Rosberg, Evelyn, and E. T. Kenney, W. A. Kirkpatrich, Allan Holmwood, N. Sherwood, R. W. Raley, L. H. Kenney, F. C. Bishop, J. Vigor, and George Cobb, Terrace.

TIMBER SALE X 10224

Sealed Tenders will be received by the District Forester, Prince Rupert, not later than noon on the 14th day of July, 1928, for the purchase of Licence X10224, Skidegate Inlet, to cut 650 M. board feet of Sawlogs (Alder, Spruce and Hemlock).

Three years will be allowed for removal of timber.

Further particulars of the Chief Forester, Victoria, B.C., or the District Forester, Prince Rupert, B.C.

TIMBER SALE X9691.

There will be offered for sale at Public Auction, at noon on the Eighteenth (18th) day of July, 1928, in the office of the District Forester at Prince Rupert, the Licence X9691, to cut 5,256,000 F.B.M. Spruce, Balsam, Hemlock and Cedar on an area covering a portion of Lot 305 at the head of Kynoch Lagoon, Kynoch (East Mussel) Inlet, Range 3, Coast District.

Three (3) years will be allowed for removal of timber.

"Provided any one unable to attend the auction in person may submit tender to be opened at the hour of auction and treated as one bid."

Further particulars of the Chief Forester, Victoria, B.C., or District Forester, Prince Rupert, B.C.

Buy Shoes Now!

At the Family Shoe Store's Storewide

TREASURE CHEST SALE

Down, Down Go Prices!

ON 300 PAIRS OF WOMEN'S SHOES

Sorted into two big groups, including Patent, Lotus, Black Kid, White Kid, Stroller Tan and Brown Suede—One Strap Slippers and Oxfords with Cuban, Low and Spike Heel. All sizesin the lot.

REPRICED FOR QUICK ABSOLUTE CLEARANCE
regardless of cost, loss or profit.

Regular value $6.50, $7.00, $7.50, $8.00 and $9.00, to clear at only

$2.95 - and - $3.95

Hurry for your pair. They will not last long at these giveaway prices.

STORE WILL BE OPEN ALL DAY THURSDAY

The FAMILY SHOE STORE

TERRACE

St. L. Altimus of the Sherman Lumber Co., Potsdam, N. Y., who has spent the past week in the district returned east on Friday.

Mrs. T. H. Cullam and son Jack, returned to Pacific on Saturday after spending the week in Terrace.

Misses Norma and Beth McCubbin of Pacific are spending the week-end and holiday with their friends Misses Edna and Jean Dover.

Mrs. A Ohnsberg and little daughter of Prince Rupert arrived Saturday to spend a holiday in Terrace.

Mrs. Alger and son Arthur, returned to Usk on Saturday after spending the week in Terrace.

Misses Clara and Dorothy Little returned home on Friday from Edmonton where they have been attending the Llanarthney School for girls.

Mrs. C. L. M. Giggey is at present a patient in the Prince Rupert hospital.

Mr. and Mrs. Jack Spitzl left on Saturday to spend the week-end at Carnaby.

Mrs. S. Handenschild and children of Prince Rupert spent the week-end with friends here.

Miss Ethel Christy of Prince Rupert spent Sunday at the home of her parents.

Mrs. Griffith and Mr. and Mrs. Dunbar and children spent Sunday with Mrs. Annie Ross.

Mrs. Louis of Prince Rupert, a former resident of Terrace spent Sunday with Mr. and Mrs. V. Soucie.

Miss Gladys Kenney came up with the excursionists on Sunday and will spend a short holiday at her home here.

Mr. and Mrs. C. A. Smith, Frances and Henry, of Amesbury, all spent the holiday in Terrace.

Mr. and Mrs. W. O. Fulton and family came up from Prince Rupert on Saturday and left immediately for their summer home at Lakelse Lake.

Miss Halliwell of the teaching staff of the Prince Rupert public schools arrived on Saturday to spend her vacation at the home of her parents.

Pete Magnussen had the misfortune to have one of his fingers very badly crushed while assisting in unloading the shipment of Chevrolet cars which arrived on Saturday, for J. B. Agar, local agent. Pete will be unable to work for some time.

Mrs. Warbeck arrived from Prince Rupert on Saturday and went out to her home in the Kalum Valley.

F. H. Headley, Public School principal of Smithers spent a few days in town at the end of the week.

W. Sanson and R. A. McRae of the Lakelse Hatchery staff spent the holiday in town

E. T. Kenney left on Saturday for Smithers, where he was a speaker at their Dominion Day rally on Sunday night.

Mr. and Mrs. A. McNeill, of Prince Rupert spent the week end in town.

J. M. Hoar, mining man of Usk, was in town over the holiday.

Joe Brown of Prince Rupert spent several days in town at the week-end.

Miss Rose Couture of Prince Rupert was the guest of Miss Gladys Kenney over the holiday.

W. C. Hardy of Armstrong, B. C., was a business visitor here at the end of the week.

Mr. and Mrs. C. C. Mills of Prince Rupert spent the week end at Lakelse Lake.

Miss Kathleen Durham of Vancouver was in town for the holiday.

W. A. Cavanagh was in from Rosswood over the holiday.

Considerable dissatisfaction was expressed here on Sunday by the pioneer women of the district at the band stand in the ball park being used as an ice cream and soft drink counter, while the boys' band stood in the boiling sun and played during the afternoon.

YOUR DAILY BREAD

Is it what it should be?

We keep the quality of our bread up to the

HIGHEST POSSIBLE STANDARD

A trial will convince you of this. We will be pleased to serve you daily.

TRY OUR SPECIAL HOVIS AND WHOLE WHEAT

Electric Bakery
Third Avenue
Prince Rupert, B.C.

ALL WOOL

Bathing Suits

$2.95 and $4.75

"Demers"