More Time

for

Vital Things

More time for mothering—more time for your pleasant household tasks—more time for happy living.. All these we give you—in addition to doing your washing and ironing. Decide to-day to exchange your family bundle for these better things that we can offer you! Arrange now to have our routeman call—so that you can add two days of leisure to next week's calendar.

THE LAUNDRY DOES IT BEST

CANADIAN LAUNDRY

and

Dry Cleaners

Phone 8

MINING Stocks

Noon and afternoon closing prices on Vancouver Stock Exchange on our stock-list board daily.

We can give instant service in buying and selling Mining Stocks on Vancouver Stock Exchange.

We also have facilities for accepting Wheat orders on Winnipeg Stock Exchange.

Representing Miller, Court & Co. Ltd. Vancouver.

S. D. Johnston Co. Ltd.

617 2nd Avenue
Prince Rupert, B.C.

"Demers"

For your

Smart Wool Suit

Phone 27 P.O. 327

MILK MILK

Fresh Pasteurized Milk and Cream Daily.
EARLY DELIVERY
Throughout the City.

VALENTIN DAIRY

Telephone 657.

Dr. Alexander

Smith Block
Phone 575

DENTIST

WELCOME GIVEN TO BOYS' BAND

ACCOUNT OF TRIP GIVEN BY W. GILCHRIST AND BANDMASTER

There was a good attendance last evening in the basement of the United Church when the parents and friends of the Boys' Band gathered to welcome back the boys and to hear the account of W. Gilchrist who was in charge of the trip representing the Committee and of the Bandmaster T. Wilson.

Both speakers gave an interesting summary of the trip commenting specially on the hospitable reception received at all points on the journey and at Edmonton. The conduct of the boys had been exemplary and their musical education had been materially benefited. The speakers thanked all who had contributed to the success of the venture.

Col. McMordie expressed his personal satisfaction at the record of the band and referred to the benefit that the city derived from it too. He congratulated the committee, the boys and their bandmaster.

Rev. A. Wilson was glad to have the opportunity to express his admiration of the band. As an old bandsman himself he realized fully the value of the training in musical knowledge, a training that was lasting and of real cultural value.

During the evening the Band rendered several selections and the improvement in their playing was favorably commented on, due no doubt to the steady practice maintained during the trip.

CANADIAN DOLLAR IS AGAIN AT PREMIUM

NEW YORK, July 31— The grain movement and other factors sent Canadian money from a small discount to a small premium on New York market. This is the first time it has been at a premium in nearly three months.

Advertise in the Daily News It pays

TIMBER SALE X9237

Sealed Tenders will be received by the Minister of Lands at Victoria, B.C., not later than noon on the 6th day of August, 1928, for the purchase of Licence X9237, to cut 2,016,000 F.B.M. of Spruce, Hemlock, and Cedar on an area adjoining Lot 1317, vicinity of Sandspit, North end of Moresby Island, Queen Charlotte Islands Lands District.

Thirty (30) years will be allowed for removal of timber.

Further particulars of the Chief Forester, Victoria, B.C., or District Forester, Prince Rupert, B.C.

A FEW

Picnic Suggestions

Swedish Health Bread, per lb. ..... 20¢
Mayonaise Dressing, per bottle ..... 40¢
Relish Spread, per bot. 40¢
Sandwich Spread, bot. 45¢
Camp Coffee, per lb. .. 65¢
All kinds of Pickles, per bottle ..... 15¢ to 75¢
Lemon Cup, per quart bottle ..... 85¢
Dr. Middletons Cookies— ..... 10¢, 15¢ and 25¢
Olives, stuffed, bottle 25¢ to $1.25
Olives, plain, per bottle 15¢ to $1.00
Sardines, Brunswick brand, 7 tins for ..... 50¢
Sardines, King Oscar brand, 6 tins for $1.00
Sardines Norwegian brand, 9 tins for $1.00
Bullen's Lemon Cheese, per jar ..... 45¢

MEAT DEPT.

Cooked Ham, per lb. .. 60¢
Roast Pork, per lb. .... 60¢
Home Made Sausage, per lb. ..... 15¢
Spring Veal, shoulder roast per lb. ..... 22¢
Home Dressed Fowl, per lb. ..... 32¢

Fruit and Vegetables arriving on every boat. Keep in touch with our specials and look our windows over. "Save Money"

Mussallem Grocery CO. LTD.
417-423 5th Ave. East

LINDSAY'S Cartage and Storage

Phone 68

Cartage, Warehousing, and Distributing. Team or Motor Service.
Coal Sand and Gravel.
We Specialize in Piano and Furniture Moving.

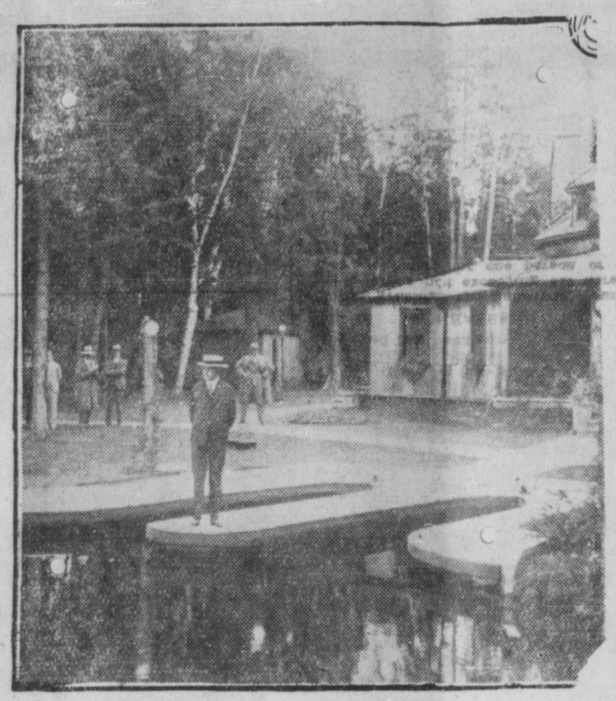

SUMMER WHITE HOUSE: President Coolidge taking a look around on his arrival at Cedar Island Lodge, Brule, Wis., for a stay in charming surroundings

HAIL STRIKES SOUTH ALBERTA

STRIP OF TWO MILES WIDE INJURED AND IN SOME CASES POULTRY AND CALVES KILLED

CALGARY, July 31—A strip two or three miles wide in Southern Alberta was hailed out Saturday. It was heaviest in the High River and Vulcan Park districts where poultry and calves were killed by the hail stones.

COOL WEATHER HELPS IN REDUCING FIRES

VANCOUVER, July 31—Cool weather has reduced the fire hazard permitting control of most of the forest fires reported.

TIMBER SALE X-9828

There will be offered for sale at Public Auction, at noon on the twenty-eighth (28th) day of August, 1928, in the office of the Forest Ranger at Burns Lake, B.C., the License X-9828, to cut 71,430 Hewn Jackpine ties, on an area situated six (6) miles down Tchesinkut Lake on the south bank, Range 5' Coast District.

Three (3) years will be allowed for removal of ties.

"Provided anyone unable to attend the auction in person may submit tender to be opened at the hour of auction and treated as one bid."

Further particulars of the Chief Forester, Victoria, B. C., or District Forester, Prince Rupert, B. C.

TIMBER SALE X7091

Sealed Tenders will be received by the Minister of Lands at Victoria, B.C., not later than noon on the 6th day of August, 1928, for the purchase of Licence X7091, to cut 3,695,000 F.B.M. of Spruce, Hemlock, and Cedar on an area adjoining North Boundaries of Lots 839 and 842, South Bay, Skidegate Inlet, Queen Charlotte Islands Land District.

Thirty (30) years will be allowed for removal of timber.

Further particulars of the Chief Forester, Victoria, B.C., or District Forester, Prince Rupert, B.C.

TIMBER SALE X9238

Sealed Tenders will be received by the Minister of Lands at Victoria, B.C., not later than noon on the 6th day of September, 1928, for the purchase of Licence X9238, to cut 19,280,000 F.B.M. of Spruce, Hemlock, and Cedar on an area adjoining the West boundary of S.T.L. 5836 p. in the vicinity of Skidegate Lake, Moresby Island, Queen Charlotte Islands Land District.

Thirty (30) years will be allowed for removal of timber.

Further particulars of the Chief Forester, Victoria, B.C., or District Forester, Prince Rupert, B.C.

The Home of Hosiery

SUPER QUALITY NOVELTY HOSE
Self colored designs in pretty soft shades of Champagne, Beige, Sand, etc.

Neat Slip On and One Clasp Gloves
In Almond, Grey, Sand, Nude, Etc.

A VERY DURABLE ART SILK
in all shades. A real knock-about Hose
$1.00 PER PAIR ...

"The Nobby"

PERMITS FOR MONTH $16,500

The total building permits for the month of July total $16,500. This includes four new dwellings, the remainder being mostly repairs and additions. The list is as follows:

S. Sunbury $1,50, frame dwelling at Seal Cove.

D. Jabour $250, shingling roof, Borden street.

W. J. Alder $800, new front to Bryant & Greer's store, Sixth Street.

F. Bruno $5,500, two frame dwellings on Fourth Avenue.

C. Johnson $500, new foundation, on Fifth Avenue.

Mitchell & Currie $4,000, alteration to store front Sixth Street.

L. Leroux $100, alterations on Sixth Ave., E.

L. Leroux $100, new garage on Seventh Avenue, E.

Capt. Svendson $100, building garage, Seal Cove.

J. Unwin $100, alterations and repairs, Summit Avenue.

J. Bergman, $3,000, frame dwelling on Fifth Avenue, E.

D. Kennedy $5,000, shingling roof, Seal Cove Circle.

W. F. Rushbrooke, $300, addition to dwelling, Overlook Street.

L. Ross, $150, repairs to foundation, Third Avenue.

P. Nicholl $50, new woodshed and repairs to cabin, Sixth Avenue W.

SYNOPSIS OF LAND ACT AMENDMENTS

PRE-EMPTIONS

Vacant, unreserved, surveyed Crown lands may be pre-empted by British subjects over 18 years of age, and by aliens on declaring intention to become British subjects, conditional upon residence, occupation, and improvement for agricultural purposes.

Full information concerning regulations regarding pre-emptions is given in Bulletin No. 1, Land Series, "How to Pre-empt Land," copies of which can be obtained free of charge by addressing the Department of Lands, Victoria, B.C., or to any Government Agent.

Records will be granted covering only land suitable for agricultural purposes, and which is not timberland, i.e., carrying over 8,000 board feet per acre west of the Coast Range and 5,000 feet per acre east of that Range.

Applications for pre-emptions are to be addressed to the Land Commissioner of the Land Recording Division, in which the land applied for is situated, and are made on printed forms, copies of which can be obtained from the Land Commissioner.

Pre-emptions must be occupied for five years and improvements made to value of $10 per acre, including clearing and cultivating at least five acres, before a Crown Grant can be received.

For more detailed information see the Bulletin "How to Pre-empt Land."

PURCHASE

Applications are received for purchase of vacant and unreserved Crown lands, not being timberland, for agricultural purposes; minimum price for first-class (arable) land is $5 per acre, and second-class (grazing) land $2.50 per acre. Further information regarding purchase or lease of Crown lands is given in Bulletin No. 10, Land Series, "Purchase and Lease of Crown Lands."

Mill, factory, or industrial sites on timber land, not exceeding 40 acres, may be purchased or leased, the conditions including payment of stumpage.

HOMESITE LEASES

Unsurveyed areas, not exceeding 20 acres, may be leased as homesites, conditional upon a dwelling being erected in the first year, title being obtainable after residence and improvement conditions are fulfilled and land has been surveyed.

LEASES

For grazing and industrial purposes areas not exceeding 640 acres may be leased by one person or a company.

GRAZING

Under the Grazing Act the Province is divided into grazing districts and the range administered under a Grazing Commissioner. Annual grazing permits are issued based on numbers ranged, priority being given to established owners. Stock-owners may form associations for range management. Free, or partly free, permits are available for settlers, campers and travellers, up to ten head.

I am opening an

OPTICAL DEPARTMENT

in my drug store. Mr. Pickering who comes highly recommended to me, will have charge of same for a few ways. After that time I will continue on in the Optical Business.
W. J. McCUTCHEON.

TEST YOUR EYES

If you can read the few facts below without straining your eye muscles you may not need glasses.

Three out of every ten persons under thirty years of age need glasses; seven out of every ten persons between the age of thirty and forty years should wear glasses to be free from eye strain while doing reading or any close work.

Ninety per cent of all headaches are due to strain the eye muscles.

Many persons with perfect vision for distance, require glasses to prevent strain when reading or doing close work.

Complete relaxation of the optic muscles and nerves is not possible during an extended period of reading ordinary newsprint, for any man or woman who has reached the age of forty years or over.

HERE IS AN UNUSUAL OPPORTUNITY

DO NOT BE IN DOUBT HAVE YOUR EYES TESTED

There is Positively no Obligation to Perchase Glasses.

FOR FOUR DAYS ONLY, COMMENCING WEDNESDAY, AUGUST 1st, 1928

HARRY PICKERING, O.D.

Will be at McCutcheon's Drug Store, Second Avenue.

Mr. Pickering graduated from the Canadian Optical College of Toronto in 1909. At the Toronto Optical Institute he completed a special course in the use of the RETINSCOPE. He is a Registered Optometrist by examination of the Government of Bitish Columbia, and has had a wide experience as an eye specialist in th eprinciple cities of Canada. He is shortly returning to Vanconuver, in which city he was engaged in optical work continuously for eighteen years. He was also Optometrist for the B. C. Eyesight Clinic. The above qualifications plus his many years of actual experience, as a practicing optometrist assures you of efficient optical attentions.

McCUTCHEON'S DRUG STORE

Second Avenue Prince Rupert, B. C.

LAND ACT

NOTICE OF INTENTION TO APPLY TO LEASE LAND

In Prince Rupert Land Recording District and situate adjacent to Alliford Bay, Moresby Island, Skidegate Inlet, Queen Charlotte Islands.

TAKE NOTICE that Pacific Mills Limited, of Vancouver, B.C., occupation Pulp and Paper Manufacturers, intends to apply for a lease of the following described lands:—

Commencing at a post planted on the high water mark of an island; thence following the high water mark around the island to point of commencement and containing 0.25 acre, more or less

PACIFIC MILLS, LIMITED,
Applicant
Donald Wilbur Hodsdon,
Agent for Pacific Mills, Limited.
Dated May 3, 1928.

LAND ACT.

NOTICE OF INTENTION TO APPLY TO LEASE LAND

In Smithers Land Recording District and situate adjoining Lot 5180 on East side of Skeena River.

TAKE NOTICE that Christina Corley, of Pacific, B.C., married woman, intends to apply for a lease of the following described lands:—

Commencing at a post planted at the southeast corner of Lot 5180, Range 5, Coast District; thence north 80 chains, thence east 20 chains; thence south 80 chains; thence west 20 chains, and containing 160 acres, more or less.

CHRISTINA CORLEY,
Applicant.
Dated May 28, 1928.

MERGER OF AUTO MAKERS RATIFIED

BALTIMORE, July 31.—The proposed merger of the Chrysler Corporation and Dodge Brothers Inc. was assured yesterday with the vote of Dodge shareholders ratifying the merger plan..

LEVEL CROSSING ACCIDENT VICTIMS

SASKATOON, July 31—C. T. Burns, yesterday was reported dead in the level crossing accident here, suffered a broken leg only. One of the dead persons has not yet been identified.

SISTER OF BRET HARTE

VICTORIA, July 31—Mrs. D. W. Wyman, sister of Bret Harte, is dead here in her ninetieth year.

Market Prices

Prices current are as follow:

LARD	
Pure	25c
Compound	20c
EGGS	
B.C. fresh pullets	40c
B.C. fresh firsts	45c
B.C. fresh extras	50c
Local new laid	60c
FISH	
Smoked kippers, lb.	15c
Kippered salmon, lb.	25c
Smoked black cod, lb.	20c
Finnan haddies, lb.	25c
MEATS	
Bowl, No. 1, lb.	38c and 40c
Roasting chicken, lb.	45c
Broilers	45c
Ham, sliced, first grade	50c
Ham, whole, first grade	35c
Ham, picnic, lb.	22½c
Cottage rolls, lb.	29½
Bacon, back, sliced	50c
Bacon, side	45c to 55c
Pork, dry salt	35c
Ayrshire bacon, lb.	35c
Veal, shoulder	25c
Veal, loin	40c
Veal, leg	35c
Pork, shoulder	28c
Pork, loin	40c
Pork, leg	35c
Beef, pot roast	15c to 20c
Beef, boiling	12½c to 18c
Beef, steak	30c to 45c
Beef, roast, prime rib	32c
Lamb, chops	50c

WESTHOLME THEATRE

TONIGHT ONLY, 7 and 9 p.m.

BILLIE DOVE
— in —
"The Heart of a Follies Girl"

A beautifully dressed photo-play giving the inside story of Show-Girl romance
LARRY KENT, LOWELL SHERMAN, CLARISSA SELWYNNE
MILDRED HARRIS AND OTHERS

COMEDY—"SEEING STARS" PARAMOUNT NEWS

Admission - - - - 35c and 10c

FIRST WEEK COUPON

200,000 EXTRA VOTES

This coupon, when accompanied with three yearly subscriptions or their equivalent, to the Prince Rupert Daily News, entitles the candidate to 200,000 extra votes if subscriptions are turned in during the First Week of their entry.

Name of Subscriber .....

Name of Subscriber .....

Name of Subscriber .....

Candidate's Name .....

One First Week Coupon can be voted by each candidate, for every three one-year subscriptions, or their equivalent, turned in during the candidate's first week in the campaign.

Washes and Dries Without a Wringer

THE NEW SAVAGE

59 per cent Faster
From hamper to line in 14 minutes
Washed, Blued, Rinsed and Dried.
Sold on easy terms.

Kaien Hardware Co.
Phone 3

TOO LATE TO CLASSIFY

LOST.—An insurance holder between Prince Rupert Hotel and C.N.R. station. Finder please return to R. E. Jackson, 814 Second Avenue. Reward. 178

PRINCE RUPERT TIDES

Tuesday, July 31			
High	0:15 a.m.	19:9 ft	
	13:16 p.m.	17.6 ft.	
Low	7:06 a.m.	3.3 "	
	19:04 p.m.	8.2 "	
Wednesday, August 1.			
High	0:55 a.m.	20.5 ft.	
	13:51 a.m.	18.3 "	
Low	7:42 a.m.	2.5 "	
	19:45 p.m	7.3 "	

HAVE YOU TRIED?

Our $ Leader in

Silk Hose

A wonderful Hose in a nice range of colors.

H. S. Wallace Co. Ltd.
Phone 9. 3rd Ave. & Fulton