News and Views In The World of Sport

Seagram's

"83" RYE WHISKEY

The oldest stocks of Whiskey in Canada. The Government Strip tells the story

JOSEPH E. SEAGRAM & SONS, LIMITED
WATERLOO, CANADA
Distillers Since 1857
74

This advertisement is not published or displayed by the Liquor Control Board or by the Government of British Columbia

DISTURBING THE ECHO

The tourists, having lunched at the hotel, climbed to the top of the famous Echoing Mountain. There they saw an old man sitting on a rock, a telescope a yard long in his hands. Every few minutes he would let out a series of loud whoops.

The puzzled tourists looked and listened for a long time. Then they went up to the old man, and one of them said, "Why do you keep on looking through your telescope and then yelling as if you were hurt?"

The old man answered impatiently, "If you talk to me you'll distract my attention, and I'll lose my job. I'm the echo for this 'ere 'ill!"—Tourist Guide.

MY KITCHEN NOTEBOOK

by Mary Blake

Domestic Science Counselor

Glorifying the Lowly Potato

I sometimes think that we take potatoes as we do some women—very much for granted—until we see them all "dressed up" and realize for the first time how intriguing they really are.

You know how much you enjoy the less ordinary versions of potatoes in a good restaurant—the feathery nothingness of potato souffle, the rich savor of potatoes O'Brien au gratin, the crisp shoestring potatoes. Why not vary your own program a trifle?

In Potato Recipes Milk Plays a Vital Part

Whether you serve potatoes Delmonico—layers of creamed potatoes and cheese browned in a baking dish—mashed potatoes of a fluffy lightness, creamily scalloped, on the half shell, or au gratin, the most important thing is the quality of milk you use.

I have learned through long experience that by using Carnation Milk I get a creamy, rich smoothness that even the best of bottled milk cannot equal. There's very good reason for this superiority. Carnation is milk of the very finest, most dependable quality—pure, *whole* milk from selected herds. It's sterilized to keep it pure and wholesome, protecting you from the spoiled dishes that result when you use milk of doubtful freshness.

Besides that, Carnation Milk has a very wonderful *special* quality. It's "homogenized"—the cream content broken up into minute particles and distributed all through the milk, giving every single drop its share of cream—a double share in fact, for Carnation is evaporated to double richness. This generous proportion of cream in Carnation Milk effects a genuine economy in saving butter. "Homogenization" also gives a rich, creamy smoothness that improves the quality of all cookery in which Carnation is used.

Here I've given two potato recipes. You'll find others in the Carnation Cook Book—"My Hundred Favorite Recipes." It's free. Address Carnation Milk Products Co., Limited, 134 Abbott Street, Vancouver, B.C.

Carnation Potatoes on the Half Shell

6 smooth, medium sized potatoes, 2 tbsp. butter, salt, pepper, 6 tbsp. Carnation Milk, 2 tbsp. water, white of 1 egg, 2 tbsp. grated cheese. Bake potatoes in hot oven for about 45 minutes. Cut cap from side of each; scoop out and mash potato; add seasonings, hot diluted Carnation Milk and beaten egg white; refill, sprinkle with cheese, brown in oven for about 8 minutes.

Carnation Scalloped Potatoes

6 medium sized potatoes, 1½ tsp. salt, pepper, 3 tbsp. butter, ¾ cup Carnation Milk diluted with 1¼ cups water, 2 tbsp. flour. Scald diluted milk in double boiler. Pare potatoes, soak and cut in ¼-inch slices; place layer of potatoes in buttered baking dish, season, dredge with flour, dot with butter; repeat; add milk to cover. Bake till soft in 350° F. oven.

For Anything *Creamed*

Produced in Canada

WHETHER it's creamed vegetables or creamed fish—creamy Carnation Milk makes all the difference in the results. Keep Carnation always on hand for *all* cooking. It keeps. It saves butter.

(See recipes above)

Carnation Milk

"From Contented Cows"

CALLED A "PINEAPPLE":

That is slang for bomb, and this is one that was discovered in Chicago after the fuse had failed to fizz on account of snow. It is 16 sticks of dynamite.

PIONEERS ENJOY SOCIAL EVENING

Delightful Function Last Night at Home of Mr. and Mrs. N. Mussallem

The Prince Rupert Pioneer's Association held a delightful social evening last night at the home of Mr. and Mrs. N. Mussallem, Fourth Avenue West. Bridge and whist was enjoyed and there was a brief program of speeches and music, delicious refreshments being served.

Prize winners at cards were:

Whist—men's first, H. B. Eastman; ladies' first, Mrs. H. B. Eastman; men's second, Rod. McLeod; ladies' second, Mrs. F. W. Hart.

Bridge—men's first, S. M. Newton; ladies' first, Mrs. J. C. Reddie.

There were speeches by Mr. Newton and several others and the program included violin solo by Miss Catherine Mussallem; piano solo, Miss Wadea Mussallem, and recitation by Mrs. J. G. Vierick.

At midnight, the proceedings were brought to a close with the singing of "They are Jolly Good Fellows," an enjoyable get-together of old friends thus concluding.

KNIGHTS TEMPLAR INFORMAL DANCE

Eighty Present ae Enjoyable Function in I.O.D.E. Hall Last Evening

A delightful informal dance was held last night in the I.O.D.E. Hall by officers and members of Kincolith Preceptory Knights Templar. Each member of the preceptory was permitted to bring one Masonic guest and there were about eighty persons present.

G. A. Woodland was chairman of the committee in charge and master of ceremonies. Other members of the committee were S. E. Parker A. E. Bazett-Jones and R. V. G. LePine. Music was by Al Smail's Orchestra and delicious refreshments were served at midnight.

HOLD FOUR SESSIONS ONTARIO LEGISLATURE

TORONTO, Nov. 29.—Premier Ferguson has abandoned the Conservative policy of holding only three sessions of each legislature and has intimated that there will be four on this occasion. He was elected in December, 1926, and it is expected the next election will take place in 1930.

STRAIGHT FIGHT IN VICTORIA ELECTION

VANCOUVER, Nov. 29.—Dr. J. D. McLean and D. B. Pinkett were officially nominated for tht federal by-election.

Hon. Charles Stewart will arrive on the coast next week to take in the Victoria by-election campaign on behalf of Dr. McLean.

GROTTO WINS IN BILLIARDS

Defeated Grand Terminals by Good Margin First Division Fixture

Grotto won last night's first division billiard fixture over the Grand Terminals by a score of 1206 to 1071. The Terminals lost but two games but were badly beaten in these, thus accounting for their severe defeat. High breaks of the evening were 59 and 57 by W. H. Long.

Individual scores:

A. A. Easson (Grotto), 239; W. H. Long (Grand Terminals), 250.

Fred Stephens 247, W. J. Nelson 250.

Don Brown 220, C. P. Balagno 250.

A. Donald 250, Ben Self 185.

W. E. Williscroft 250, John Bulger 136.

Ben Self (Grand Terminals) won over J. Campbell (Cold Storage) 200 to 177, in a deferred second division game, making the total score on last week's fixture 902 to 863 in favor of the Cold Storage. There is still an outstanding game between A. Murray (Canadian Legion) and C. P. Balagno (Cold Storage) to be played in last week's first division fixture.

Line-ups for tonight's second division fixture are as follows:

M. M. McLachlan (Grotto) vs. W. Mitchell (Grand Terminals).

W. E. Williscroft vs. Ben Self.

J. Beesley vs. W. H. Jarman.

George Howe vs. C. L. Youngman.

S. D. Macdonald vs. John Bulger.

GUEST DAY AT LADIES' MUSIC CLUB ENJOYED

Program of Oratorio Music Given in Anglican Cathedral With Organ Accompaniment

Yesterday was guest day at the Ladies' Music Club and in order to accomodate all who wished to attend and to get the use of the pipe organ, the meeting was held in the Anglican Cathedral, a considerable number of visitors attending and enjoying the event very much. The organ solos by Miss Lancaster, who also played the organ accompaniments for the singers, were much appreciated and in fact the whole program was excellent. The subject was Oratoria music which of course is of a sacred nature and fitted reproduction in a church. The program follows:

Organ—"Orientis Partibus," Miss M. Lancaster.

Vocal Solo—"Come Unto Me," Handel's "Messiah," Mrs. Jarvis McLeod.

Vocal Solo—"O Rest in the Lord," Mendelssohn's "Elijah," Miss L. M. Halliwell.

Organ—Selected, Miss M. Lancaster.

Vocal Duet—"I Waited for the Lord," Mendelssohn's "Hymn of Praise," Mrs. F. Allen and Mrs. M. Blott.

Solo—"I Know that my Redeemer Liveth," Handel's "Messiah," Mrs. J. J. Muldoon.

Organ—"Hallelujah Chorus," Handel's "Messiah," Miss M. Lancaster.

Following the musical part of the program the members and guests retired to the hall downstairs where refreshments were served. The guests were received by Mrs. McIntosh, the president. Mrs. McIntosh and Mrs. Andrew poured tea and those serving were Mrs. James Farquhar, Mrs. Anderson, Mrs. Blott, Mrs. Bartlett, Mrs. Muldoon, Mrs. Darton, Miss Haliwell and Miss Leach.

The arrangements for the day were in the hands of Mrs. E. Anderson assisted by Mrs. Blott.

Advertise in The News.

Around The World With Sport Fans

(By The Tramp)

Cleveland has bought Dick Porter from Baltimore for $30,000 and two players. The Dunn estate did not wait for the return of Ty Cobb from the Orient to consider his bid for the Oriole players, franchise and park. If they continue to dismantle the team the Georgian may look elsewhere for an investment and that would be a loss to the International League. The Cleveland club sent President Billy Evans out to the Pacific Coast to deal for Outfielders Sned Jolley and Earl Averill of the San Francisco team. Averill was bought for $50,000 and two players. The pair that go from Cleveland to Baltimore must be satisfactory to that club or they may be returned to Cleveland at $5,000 each.

Entry of Percy Williams of Vancouver in the Millrose A.C. track meet at New York in February has brought Bob McAllister out of retirement. The "Flying Cop," upon his return from Amsterdam, said that he would never run again. In the 100-metre event at the Olympics, McAllister was the lone sprinter to lead Williams to the tape in the qualifying heat. It was in the semi-final that the New Yorker beat the Canadian comet, and equalled the Olympic record. In the final the fleet policeman pulled a muscle in his thigh and finished lame.

SPORT FIXTURES FOR THE WEEK

Thursday—Second Division Billiards: Grotto vs Grand Terminals.

Whist League: Grotto vs Lief Erickson; Moose vs New Empress Club; Seal Cove vs St. George's; Knights of Pythias, bye.

Friday—Basketball: Senior League, Native Sons of Canada vs Port Simpson; Intermediate, Big Four vs C. N. R.; Ladies' Maple Leafs vs Drill Team; Junior, Colts vs High School.

R. C. N. V. R. rifle range.

CHRISTMAS SEAL

Christmas Seals similar to the above only in colors are again being sold this year by the Tranquille Tubercolosis Society for the purpose of financing the work of investigating curable cases of tuberculosis, seeing that the patients are given proper treatment and care and returning them to their homes strong and well. It is a forward step and worthy of support.

SPORT CHAT

The basketball season at Anyox opened last week under promising conditions with play keen and a large crowd of fans in attendance. In the Senior League, the Concentrator won from the Mechanics by a score of 25 to 18. The Mine Ladies defeated th Beach Ladis 13 to 9 and the Rinky Dinks won 33 to 11 from the High School. A few familiar names in Prince Rupert are seen on the Anyox line-ups including Helen Calderone and Julia Calderone on the Mine Ladies' team and Meagher in the Concentrator senior line-up.

The Anyox Tennis Club will hold its annual dance at the smelter town tomorrow night when a feature of the proceedings will be the presentation of 1928 cups as follows: Ladies' open singles, Mrs. R. O. Cutler; Men's open singles, O. G. Macintyre; Mixed ladder doubles, Mr. and Mrs. R. O. Cutler; Men's single ladder O. G. Macintyre.

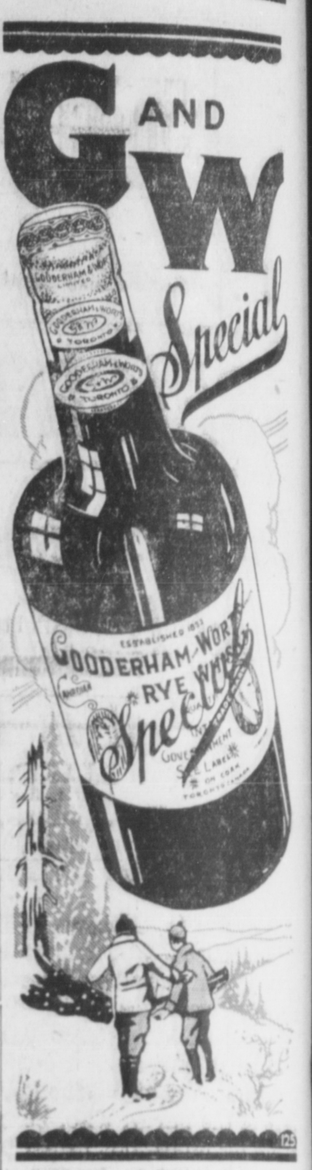

This advertisement is not published or displayed by the Liquor Control Board or by the Government of British Columbia

FATHER OF FIRE VICTIMS SUCCUMBS
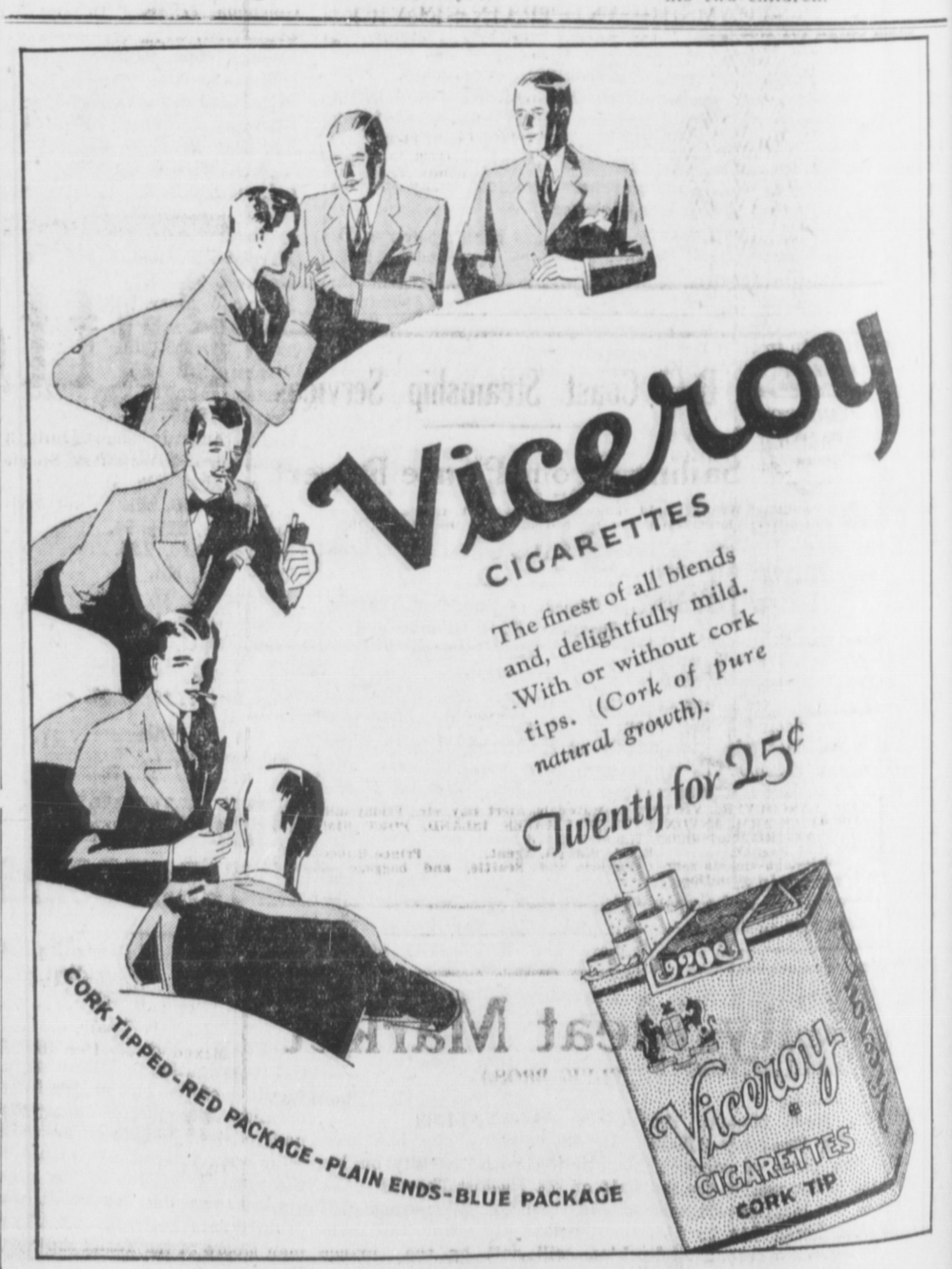
EDMONTON Nov. 29.—Martin Keogh, father of the two little victims of the fire yesterday morning, succumbed late yesterday afternoon from burns received when he rushed into the blazing home in a vain effort to bring out his two children.