TOMORROW'S TIDES
Sunday, September 8
High ..... 4:25 a. 18.6 ft.
16:28 ft.
Low 10:2
23:05

Legislative Library, Parliament Buildings, Mar. 31, 30

The Daily News

NORTHERN AND CENTRAL BRITISH COLUMBIA'S NEWSPAPER

Boston Grill
LARGE CABARET
Special Dinners Thursdays and Saturdays
Dancing Every Saturday Night, 9 to 12
Dance Hall for Hire
Accommodations for Private Parties
PHONE 457

Vol. XX., No. 208. PRINCE RUPERT, B.C., SATURDAY, SEPT. 7, 1929 PRICE FIVE CENTS

Citizens and Doukhobors Battle On Nelson's Main Street; Clash Also in Kamsack, Saskatchewan

Chanting Sons of Freedom Were on Way to Jail to Join Brothers; Migration From Prairies to Give Aid

NELSON, Sept. 7—"The Battle of Nelson" occurred on the main street of the city yesterday afternoon when citizens stormed about 250 men, women and children, members of the Sons of Freedom Doukhobor sect. The mob of chanting Doukhobors was soon dispersed, but force was necessary. The Doukhobors were marching from their camp outside the city limits and had reached the centre of town when they were halted by trucks and automobiles stretched across the street. They said they were on their way to jail to join their brothers and if they were not permitted to do so they would disrobe. The battle started then.

The fire department was called out, but the chief refused to use the hose because of the number of children in the party. The citizens swarmed in on the paraders and autos were moved up to force them back, but they resisted. In the melee a Doukhobor woman sustained a broken leg and some men leaders were used roughly, but it took the crowd, which was joined later by police officers, over an hour to remove the mob back outside the city limits.

When back at camp the Doukhobors declared they would parade again, likely minus their clothes.

KAMSACK, Sask., Sept. 7.—Two hundred members of the Sons of Freedom Doukhobor sect clashed with the police here yesterday. Avowedly en route to help the Sons of Freedom encampment at Nelson, a parade attempted to pass through Kamsack, but was halted by the police. They had come from Verigin, nine miles distant. After long delay the officers were forced to use sticks and billies to enforce obedience. Disorder followed in which some were injured, none seriously. No arrests were made.

HOUSE NOW PROROGUED

Saskatchewan Legislature Rises After Passing Few Necessary Measures

REGINA, Sept. 7:—After giving Royal assent to several measures, passed, including indemnity of $250 to members for attending the three-day session, Lieutenant-Governor Newlands prorogued the legislature late yesterday afternoon.

Before the next session, by-elections will have to be held in the constituencies of Premier Anderson's ministers-elect.

New Customs Chief Named

Edward Lennie, Who Entered Service in New Westminster, Appointed Chief Inspector

OTTAWA, Sept. 7: — Edward Lennie has been appointed to the position of chief inspector of customs and excise for the Department of National Revenue, it is announced.

Mr. Lennie entered the government service in 1905 at New Westminster and was later appointed assistant inspector of customs at Vancouver, thence being moved to Ottawa as inspector.

PIRATES AND ROBINS SPLIT

Only One Game Played Yesterday in Big Leagues—Rain Stopped Others

PITTSBURGH, Sept. 7:—In the only game of the Big Leagues yesterday, Pittsburgh Pirates and Brooklyn Robins split a doubleheader. Burleigh Grimes took his fourth defeat of the season in the opener. The first game ended 6 to 5 in Brooklyn's favor and the second 8 to 1 for Pittsburgh.

All other Big League games were called off on account of rain.

Alaska Salmon Pack For Year

Placed at 5,195,085 Cases in Preliminary Report of Fisheries Bureau

JUNEAU, Sept. 7:—The total Alaskan salmon pack in all districts for the current season is set at 5,195,085 cases of all varieties in preliminary figures issued by the headquarters of the Bureau of Fisheries.

VANCOUVER WHEAT

VANCOUVER, Sept. 7:—Wheat was quoted on the local exchange today at $1.49⅛.

Queen Charlotte Pioneer Passes

Abner McNaughton Helped Clear Site of Island Town

The death occurred in the Skidegate Inlet Hospital recently of Abner McNaughton. Mr. McNaughton, who was 62 years of age, had been in failing health for a number of years but, until recently, had been able to be up and around. Known for his industry and sterling qualities of honesty and optimism, "Al," as he was known by his friends, will be missed in the community where he made his home for so many years. Mr. McNaughton helped to clear much of the present townsite of Queen Charlotte City and pioneered in other parts of the islands.

Born in Dauphin, Man., he leaves a brother, Harry, there to mourn his demise. A sister also lives in Dauphin, and another in San Francisco.

Interment was made in the cemetery at Queen Charlotte City, where service was conducted by Rev. J. H. Matthews, in the presence of his many comrades.

Fraser Mills One Up in B. C. Ball

Vancouver Generals Beaten by Score of 9 to 5 in Fifth Game Yesterday

NEW WESTMINSTER, Sept. 7.—Fraser Mills yesterday won the fifth game in the British Columbia baseball title series from the Generals of Vancouver by a score of 9 to 5. Fraser Mills have now won three games and the Generals two.

Premier-Elect

Dr. J. T. M. Anderson, called upon to form ministry in Saskatchewan.

PREMIER TO VISIT WEST

Mackenzie King Coming To B. C. Next Month; Dr. King Here Next Week

VANCOUVER, Sept. 7.—Premier King is expected to make a tour of the west and British Columbia during October, Hon. Dr. J. H. King, minister of health and soldiers' civil re-establishment, informed an organizing committee of the British Columbia Liberal Association last night.

A committee consisting of Dugald Donaghy, K.C., David Whiteside and Mrs. Paul Smith was appointed to take charge of party finances for organization purposes. Many important matters dealing with the welfare of the party throughout the province were considered at the conference.

Dr. King announced that he would leave Vancouver next Thursday night for a tour of Northern British Columbia, including Prince Rupert and Prince George, returning through the Cariboo and and Kootenay districts.

Bennett Head of Bar Association

Elected President for Year at Convention in Quebec Today

QUEBEC, Sept. 7. — Hon. R. B. Bennett was today elected president of the Canadian Bar Association for the coming year.

FOUR PLANES HERE TODAY

Formation Flying of U. S. Army Amphibians Interesting Sight

Flying gracefully in formation, four United States navy planes, which have been engaged in aerial mapping of Alaska, soared over Prince Rupert about 2:30 this afternoon, much to the interest of local citizens. It was the first time so many planes had been seen in the air at one time here.

The planes are bound for Seattle. Two of them were here last Monday.

Inspector William Spiller, provincial police, is sailing this evening on the Prince Rupert for a trip to Victoria on official duties. He will be away a week or 10 days.

EVADED GRIZZLY

Mining Engineer Saves His Life by Feigning Death

BURNS LAKE, Sept. 7—H. C. Hughes, mining engineer of the Consolidated Mining & Smelting Co., following an old lead in Sibola mountain vicinity, near Ootsa Lake, recently, surprised a large grizzly bear, which was but nine feet distant. The bear immediately attacked, striking Hughes on the hip and knocking him several feet. With presence of mind, Hughes feigned death, keeping his face in the moss. The bear tore his arm and shoulder badly and also gashed his neck in an effort to turn the man over, finally, after biting off his finger, left the victim for dead. Hughes, after fifteen minutes, walked 10 miles to camp and was rushed by car to the Burns Lake Hospital late Thursday night.

The patient is recovering, but there is fear that infection may develop. Luckily the bear was feeding on berries, the risk from this souce is minimized.

Inverness Infant Is Buried Here

Eighth Month Old Son of Mr. and Mrs. Robert Kipp Died on Thursday

Bertie George Kipp, eight months old son of Mr. and Mrs. Robert Kipp, died on Thursday afternoon at Inverness cannery. The body was brought to the city on yesterday afternoon's train and interment was made this afternoon in Fairview cemetery, following a service in the chapel of the B. C. Undertakers at which Rev. Alfred Wilson of First United Church officiated.

Britain's Schneider Plane Beating the 300-Mile Mark

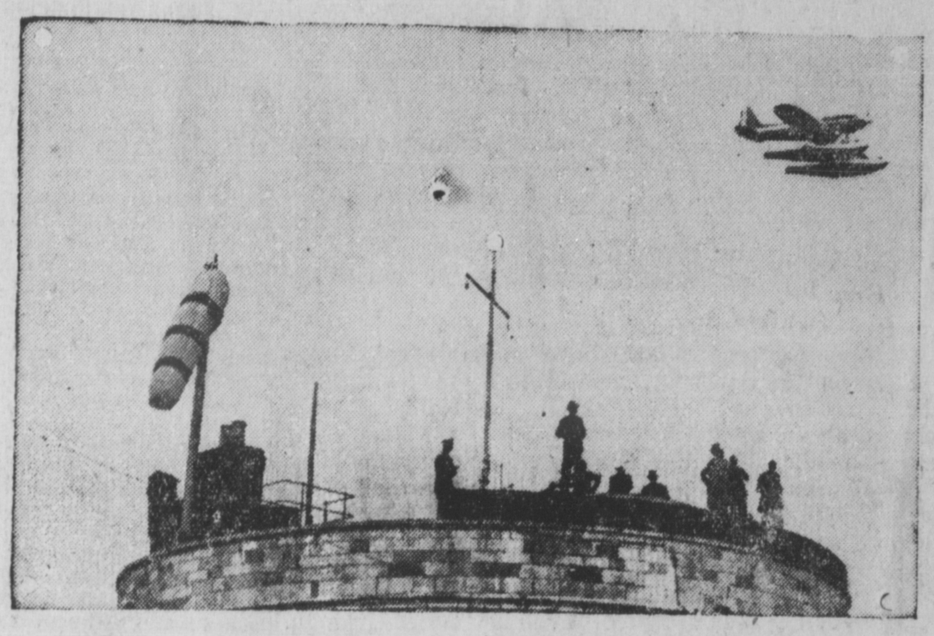

The press photographer who shot this picture just managed to get the S6 Supermarine seaplane as she flashed over Calshot Castle during a trial flight last week. At the moment this photograph was taken the S6, piloted by the captain of the British team, Squadron-Leader A. H. Orlebar, was travelling just over 300 miles an hour, flying easily.

BIG PROFITS IN BOOZE BUSINESS

VICTORIA, Sept. 7:—Profits of government liquor business for the six months ending March 31, totalled $2,306,000, the largest on record. This brought the profits since June 1921 when the business was established to $24,587,000. While the total receipts were not published, it is estimated that the turnover for the six months under review amounted to approximately $9,000,000.

MANILA DEATH TOLL

MANILA, Sep. 7.—The death toll in the typhoon that swept Luzon Island on Monday, reached 164 today, one town having 50 dead.

Great Britain Successfully Defends Schneider Cup With New Speed Records in Races

RYDE, Isle of Wight, Sept. 7. — With her aviators speeding faster than any human being had ever travelled before and setting a new world's record for the Schneider Cup races, Great Britain today successfully defended the trophy against Italy. It is estimated that a million people watched the event.

H. R. D. Waghorn, on his super marine Rolls-Royce seaplane, set a new cup course record with an average speed of 328.63 miles an hour, surpassing the previous record of Lieutenant Walker, Britain, two years ago by 47.14 miles per hour.

Flying Officer R. L. R. Atcherly surpassed the world's record speed on two laps when he travelled 332.49 miles per hour, the fastest time ever made by man. Waghorn had previously made 331.10 miles per hour over one lap.

Atcherly was disqualified in the cup race when he failed to pass around one of the marks, but his world record mark stands.

Italy was overwhelmed, only one of her fliers finishing, and his average was only 284.20 miles an hour. Two other Italians were forced out of the race.

NEW PASTOR IS INDUCTED

Rev. C. E. Motte Now Formally in Charge of Rupert East United Church

Induction of Rev. C. E. Motte as pastor of Rupert East United Church took place last night before a large congregation of members of the church.

The induction ceremonies were conducted by Rev. Alfred Wilson, pastor of First United Church, who spoke suitably. Rev. Stanley F. Eby of Port Simpson also addressed the congregation.

Jarvis H. McLeod, on behalf of the congregation, welcomed Mr. Motte to the community. There were vocal solos by Mrs. Jarvis McLeod and John E. Davey.

After the service, there was a social evening, when refreshments were served and community singing enjoyed.

PRINCE RUPERT IGNORED BUT BRADY TAKES UP CUDGELS IN PEACE OUTLET DISCUSSIONS

(Special to The Daily News)

GRAND PRAIRIE, Sept. 7.—The first round in the fight for the Peace River outlet was fought yesterday at Pouce Coupe when Prince Rupert was ignored by Vancouver in speeches to the residents of that town. One Vancouver speaker admitted that the demand for wheat in future would be from the Orient. J. C. Brady, M.P. for Skeena, then took up the cudgels on behalf of his home town and showed that Prince Rupert was the natural port.

The contention of the Prince Rupert delegates was that the selection of a route should be left to the engineers.

At last night's meeting at Grand Prairie the Vancouver side was again given, but Prince Rupert was allowed no chance to reply.

THE WEATHER

Prince Rupert — Foggy, calm, temperature, 52.
Terrace—Clear, 58.
Rosswood—Clear, calm, 54.
Aiyansh—Clear, calm, 50.
Alice Arm—Clear, calm, 58.
Anyox—Clear, calm, 54.
Stewart—Clear, calm, 42.
Hazelton—Clear, calm, 54.
Smithers—Clear, calm, 58.
Burns Lake—Cloudy, calm, 52.
Vanderhoof—Cloudy, calm, 62.
Quesnel—Part cloudy, calm, cool.
Atlin—Clear, calm, 47.
Whitehorse—Clear, calm, 57.
Carmacks—Part cloudy, Calm, 46.
Dawson—Clear, calm, 50.

Two Hundred and Seventy Million Bushels Estimate

WINNIPEG, Sept. 7.—The Canadian Wheat Pool's estimate of wheat production for the three western provinces is 272,000,000 bushels.

The Free Press crop report estimate the wheat yield of the prairies for the year at 266,000,000 bushels, or little more than half of last year's yield. The paper states, however, that good quality and higher prices will considerably offset the lack of bushelage.

FELL FROM GOVT. DOCK

J. P. Simmons and Hoken Thompson Both in Hospital as Result

J. P. Simmons and Hoken Thompson, the latter a fisherman from the American halibut boat Middleton, fell in the harbor between the government dock and the steamer Princess Mary last night at 10:15, the former suffering a badly fractured leg when he struck the guard of the steamer in the fall, while the latter sustained a severe shaking up. Both men are in the Prince Rupert General Hospital.

The fall was the result of a scuffle between the two men, who were to sail for the south on the steamer. They were assisted out of the water by nearby persons.

TORONTO STOCKS

(McCaffery, Gibbons & Collart, Ltd.)
Amulet, 2.74, 2.75.
Falconbridge, 10.50, 10.75.
Hollinger, 5.90, Nil.
Hudson Bay, 18.00, Nil.
International Nickel, 53.50, 54.00.
Lakeshore, 23.00, 23.55.
Mining Corporation, 4.20, Nil.
McIntyre, 14.00, 14.60.
Nipissing, 2.50, 2.55.
Noranda, 63.50, 64.50.
Abana, 1.76, 1.78.
Sherritt Gordon, 7.00, 7.25.
Sudbury Basin, 8.90, 9.00.
Treadwell Yukon, selling at 9.50.
Ventures, 7.50, 7.75.
Home Oil, 21.50, 21.65.

Presentation Bisley Winner

Colonel Blair Received Gift From People of British Columbia at Victoria Today

VICTORIA, Sept. 7.—On behalf of the people of the province, Hon. R. H. Pooley, acting for Premier Tolmie, this afternoon presented Colonel Blair, Bisley winner, with a gold medal and purse of $1000 in gold. Colonel Blair was the guest of honor at a reception and garden party at Government House.

Children Drown When Ship Sinks

Heavy Toll of Life From Finnish Steamer Today

HELSINGFORS, Finland, Sept. 7.—Eighty school boys and girls were drowned today when a Finnish steamer sank in a heavy storm while plying the regular route from the town of Tampers to the village of Kuru. There were only 120 survivors out of 200 passengers.