In The World of Sport

BOSTON NOT IN PICTURE

Canadiens Dominated All the Time in Hockey Match Saturday Night

TORONTO, March 4.—Boston was seldom in the picture against the Canadiens on Saturday night, the Frenchmen dominating all the way and scoring once in each period.

Detroit drew up to within three points of Boston on Saturday night by defeating Pittsburgh, but they were defeated on Sunday night by the New York Rangers who thus broke their tie for the American leadership with Boston. Montreal suffered further elimination by being defeated by Chicago.

The following were the week-end scores:

Sunday—
N. Y. Rangers 3, Detroit 2.
Saturday—
Montreal 1, Chicago 2.
Boston 0, Canadiens 3.
Ottawa 1, Toronto 1.
Detroit 4, Pittsburgh 3.

SEMI-FINAL DRAW ENGLISH FOOTBALL CUP FOR MARCH 23

LONDON, March 4.—Following is the draw for the semi-final English cup:

Aston Villa vs. Portsmouth at Highbury, London.

Blackburn Rovers or Bolton Wanderers vs. West Bromwich or Huddersfield at Liverpool.

The matches are to be played on March 23.

GRAND TERMINALS LEADING BILLIARDS

C.P. Balagno Beats Alex Murray by Score of 250 to 144; One Game Still Outstanding

Canadian Legion lost the lead in last week's first division billiard fixture to the Grand Terminals at the end of the week when C. P. Balagno, Grand Terminals, won over Alex Murray, Canadian Legion, by a score of 250 to 144 in the fourth of the five games. The Terminals are now leading by 952 to 869 with one outstanding game between J. Andrews, Canadian Legion, and W. J. Nelson, Grand Terminals, to be played.

Try a classified ad in the News You will get results!

OXFORD CREW PREPARES FOR GREAT RACE

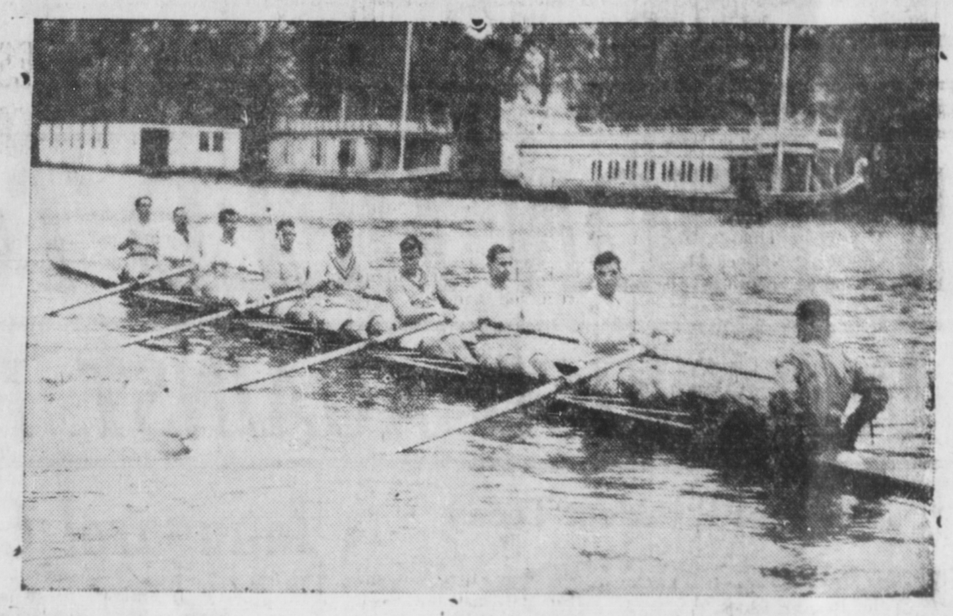

Here is a picture of the crew of Oxford University going out for practice at Oxford to get fit for the great race against Cambridge University in a couple of months.

Sport Chat

Events scheduled for the coming week are as follows:

Monday (tonight)—Elks' Whist.

Cribbage League: New Empress vs. Native Sons; P. R. Hotel vs. C. N. Operators; Orange Lodge vs. Canadian Legion; Grotto vs. Cold Storage; K. of C. vs. Moose; Eagles vs. C. N. Mechanics.

St. Andrew's carpet bowls: G. Abbot vs. J. Watson.

Tuesday—Ladies' Whist: Moose vs. St. George's; C. N. R. vs. Orange.

League basketball

Wednesday—Second Division Billiards: Grotto vs. Grand Terminals.

Thursday—First Division Billiards: Grotto vs. Grand Terminals.

Men'sWhist: St. George's vs. Seal Cove; New Empress vs. Moose; Leif Erikson vs. Grotto; Knights of Pythias, bye.

St. Andrew's carpet bowls: B. Dalgarno vs. J. McLean.

Friday—League basketball.

There seems to be a difference of opinion, even in the press reports, as to whether or not the Sharkey-Stribling bout at Miami Wednesday was a disappointing affair. To one who was there we know it was not disappointing and that was Jack Sharkey, the slugging Gob. Nor would it be disappointing to his backers. It might have been dissappointing to the Stribling camp though not uninteresting. No doubt, the big guns who run affairs will now be seeking to clean up on the unfortunate newspaper individual who sent out that first flash and said it was a disappointing bout. For any one who has the nerve to tell the world anything like that about the first of an elimination series, out of which they hope to make so many millions, is sure courting disaster. It may have been a disappointment, possibly it was, but Jack Dempsey, who seeks to fill Tex Rickard's shoes, whether he admits it or not, is not likely to let a little thing like that upset his big elimination apple cart by getting abroad if he can help it. Such reports, it stands to reason, would not sound sweet to the publicist ear of the new promoter.

There have been rumors of a "set-up" as well as other unkind remarks, indeed general dissatisfaction, since Wednesday night's bout between Dido Gurvich and Fred Parker, the much heralded "man handler" form Toronto who proved himself a lamb and a generally harmless individual who either could not or did not want to hit. This time, the kickers cannot be blamed for that it was a washout every one agrees. In fact, the most of folks who like to see a fight do next time they match Dido they a monkey of like which many felt had happened when they watched that so-called "fight." If the unemployed must be cared for, we would suggest that they pick a better one the next time to put in the ring. The local battler can claim no great credit for that "victory" and we hope he will not add it to his list of laurels for we don't like to see anybody fool himself.

The boxing public hopes that next tim ethey match Dido they will put him up against some one who at least has a chance to win. It would be much better for everybody concerned, even Dido, to do so. Such exhibitions as Wednesday's only make the public lose confidence in the game locally. In fact that kind of think will kill the sport as far as any promoter of it may be concerned. And with all due respect to Charlie Brown who knows a fighter when he sees one, or should do, we hope that the next advance reports will not be so flowery unless there is some real basis for them, which evidently there wasn't this time. Disseminators of such information soon make themselves unpopular and, particularly so in the newspaper shops which may or may not do so much to help these things along.

SATURDAY FOOTBALL

English League, Division 2

Grimsby 2, Tottenham 0.
Everton 2, Corinthian 0.

EXPLOSION AT SOFIA

SOFIA, Mar. 4:—Thirty persons were killed and twenty seriously injured today in a terrific explosion at Sofia arsenal.

SCHEDULE OF CRIBBAGE GAMES

March 4.—
New Empress A. C. vs. Native ons of Canada.
Prince Rupert Hotel vs. C. N. Operating.
Orange Lodge vs. Canadian Legion.
Grotto vs. Cold Storage.
Knights of Columbus vs. Moose.
Eagles vs. C. N. Mechanics.
March 11.—
Knights of Columbus vs. Eagles.
C. N. Mechanics vs. C. N. Operating.
Prince Rupert Hotel vs. New Empress A. C.
Native Sons of Canada vs. Canadian Legion.
Orange Lodge vs. Grotto.
Cold Storage vs. Moose.
March 18.—
Knights of Columbus vs. Grotto.
New Empress A. C. vs. Canadian Legion.
C. N. Operating vs. Orange Lodge.
Cold Storage vs. Native Sons of Canada.
Moose vs. C. N. Mechanics.
Eagles vs. Prince Rupert Hotel.

FRED'K E. WERMIG,
Secretary.

ST. ANDREW'S CARPET BOWLS

Mar. 4—G. Abbott vs. J. Watson.
Mar. 7—B. Dalgarno vs. J. McLean.
Mar. 11—C. Taylor vs. G. Abbott.
Mar. 14—G. Scott vs. B. Dalgarno.
Mar. 18—R. Cameron vs. J. McLean.
Mar. 21—J. Frew vs. J. Watson.
Mar. 25—R. Cameron vs. B. Dalgarno.
Mar. 28—J. Frew vs. G. Abbott.
Apr. 1—G. Scott vs. J. McLean.
Apr. 4—C. Taylor vs. J. Watson.
Apr. 8—G. Scott vs. G. Abbott.
Apr. 11—C. Taylor vs. B. Dalgarno.
Apr. 15—R. Cameron vs. J. Watson.
Apr. 18—J. Frew vs. J. McLean.
Apr. 22—G. Scott vs. J. Watson.
Apr. 25—R. Cameron vs. B. Dalgarno.
Apr. 29—C. Taylor vs. J. McLean
May 2—J. Frew vs. B. Dalgarno.

BRONCHITIS
At bedtime rub the throat and chest thoroughly with—
VICKS VAPORUB
Over 21 Million Jars Used Yearly

STOCK QUOTATIONS

(Courtesy S. D. Johnston Co.)

The following quotations were bid and asked:

Bayview, 4, Nil.
Big Missouri, 1.70, Nil.
Cork Province, 17, Nil.
Cotton Belt, 55, Nil.
Duthie Mines, 55.
George Copper, 8.00, 8.50.
Georgia River, 48, 50.
Gladstone, 13½, 13¾.
Golconda, 1.05, 1.09.
Grandview, 58½, 59½.
Independence, Nil, 11.
Indian Mines, 7, Nil.
Inter. Coal & Coke, 36, 38.
Kootenay Florence, Nil, 19.
Kootenay King, 50, 51.
L. L., 4½, 5.
Lakeview, 1¼, 1½.
Lucky Jim, Nil, 18.
Mohawk, Nil, 6.
Marmot River Gold, 9¼, 10.
Marmot Metals, 5, 5½.
Nat. Sil. G. S., 18, 20.
Noble Five, 65, 67.
Oregon Copper, 72, 73.
Pend Oreille, 12.50, 13.00.
Premier, 1.95, 2.00.
Porter-Idaho, 58, 60.
Reeves Macdonald, 3.50, 3.60.
Rufus-Argenta, 35, 40.
Ruth-Hope, 45, 49.
Silver Crest, 9, 10.
Sunloch, 3.00, Nil.
Terminus, Nil, 11.
Topley Richfield, 40, 41.
Toric Mines, 1.20, Nil.
Whitewater, 1.00, 1.20.
Woodbine, 4, 5.
Bluebird, 19, 19½.

Oils

A. P. Consolidated, 3.05, 3.15.
Dalhousie Oil, 4.25, 4.25.
Devenish Pet. Ltd., 1.50, 1.60.
Fabyon Pete, 15, 17.
Home Oil, 18.20, 18.50.
Mayland Oil, 6.75, 7.00.
McLeod, 6.75, 6.95.

Eastern Stocks

Sherritt-Gordon, 9.35, Nil.
Noranda, 62.75, Nil.

TORONTO STOCKS

Sherritt-Gordon, 9.50.
Teck Huges, 9.95.
Mandy, 1.42.
Sudbury Basin, 11.50.
International Nickel, 63.

LOSS $400,000 ROSSLAND FIRE

ROSSLAND, March 4.—While the ruins of what was Rossland's chief business block smouldered today, it was conservatively estimated that the loss incurred in the most disastrous fire in West Kootenay's history amounts to $400,000. Sixteen business establishments were wiped out.

BRITISH ADMIRAL DIED TODAY, AGED 88

LONDON, Mar. 4:—Admiral of the fleeet Sir Edward Hobart Seymour, 88 years of age, the last of twelve members of the order of merit instituted at the coronation of King Edward, died today. He commanded a force drawn from eight nations at the Boxer rebellion.

SHELL OIL HAS AN AGREEMENT WITH SOVIET

LONDON, Mar. 4:—Directors of the Royal Dutch Shell Oil group of companies have acknowledged that an agreement has been reached with the Soviet interests but denied that it gave the Russian company an equal share of the British market.

LEAGUE OF NATIONS

GENEVA, Mar. 4:—The fifty-fourth session of the council of the League of Nations opened here today.

HIS BAWL

From report in exchange: "She was roused suddenly from her sleep by loud cries of 'Fore'!"

Those golf-made husbands!—Humor.

TWO GREAT FLYWEIGHTS BATTLE AT PARIS

Emile Pladner (right) the French flyweight champion, and holder of the International Boxing Union's European championship, knocked out Johnny Hill, the British flyweight champion, in the sixth round of their fight at the Veledrome d'Hiver, Paris. This was the third battle of these two boxers. On the previous occasions Hill won both decisions. The photo shows the two boxers sparring in the third round.

This advertisement is not published or displayed by the Liquor Control Board or by the Government of British Columbia

This advertisement is not published or displayed by the Liquor Control Board or by the Government of British Columbia

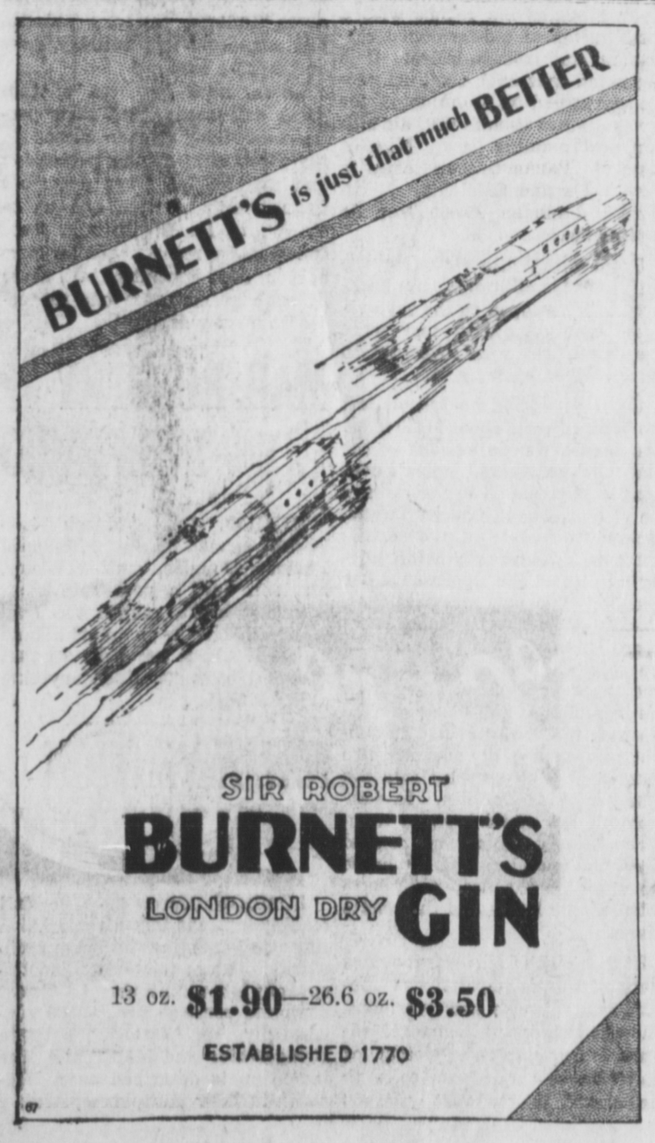

SIMONDS
Inserted Point Saws
Stand heavy feed. Size never varies. Last for years.
Made from special steel, and tempered in our own crucible steel mills.
Most satisfactory for all year sawing. Economical for portable-mill owners.
SIMONDS CANADA SAW CO. LTD