Man in the Moon

If you have nothing else to be proud of you always have ancestors. You can spin any wild yarn you like about them.

Love is what urges a girl to quit a job at $150 a month to marry a man who earns $125.

Cupid is the only person who thinks two can live as cheaply as one.

The best families are those with ancient mortgages.

Did you hear about the flapper
Who stayed at home at night,
And kept her face from powder free,
Yet was a lovely sight?

Neither did I, my worthy friend
But I may yet meet one
Of those old fashioned kind of girls,
It's wise for all to shun.

In looking back I feel sure everyone had a Merry Christmas except perhaps a few of the turkeys and even in that case the ghosts of some of them must have chuckled at the hard time they gave the bone pickers.

The reason airplanes are so scarce in Prince Rupert is that no one has yet been offering them here, yet, for ten dollars down and ten a month.

Ten Years Ago in Prince Rupert

January 7, 1919

A committee consisting of Ald. G. B. Casey, Ald. Thomas McMeekin and Ald. W. G. Barrie recommended to the city council last night that a board of fuel commissioners be appointed here to regulate the price of coal and that permission be sought from the provincial government to operate municipal coal yards.

Bulkley and Nechako Valley lands will soon become available for settlers. The first areas in the Land Settlement districts will be allocated next month. A good deal of rich land will be among that offered.

More people attended the movies here last night than ever went before in one evening in the history of Prince Rupert. The Westholme Theatre was showing a fine picture with Charlie Chaplin in the stellar role and "The Flame of the Yukon" at the Empress was equally good.

MINERAL ACT
(Form F)
(Section 57 (d)

NOTICE OF APPLICATION FOR CERTIFICATE OF IMPROVEMENTS

BOB FRACTIONAL AND WANN FRACTIONAL MINERAL CLAIMS, situate in the Atlin Mining Division of Cassiar District. Where located: The Bob Fractional Mineral Claim on Taku Arm, between the Speculation and Chawana Mineral Claims, and the Wann Fractional Mineral Claim on Wann River, adjoining and to the north of the Jack Pine Mineral Claim.

Lawful holder: ENGINEER GOLD MINES LIMITED, INC.

Number of the holder's free miner's certificate: 97020.

TAKE NOTICE that ENGINEER GOLD MINES LIMITED, INC., Free Miner's Certificate No. 97020, intend at the end of sixty days from the date hereof to apply to the Mining Recorder for a Certificate of Improvements for the purpose of obtaining Crown Grants of the above claims.

And further take notice that action under section 85 of the "Mineral Act" must be commenced before the issuance of such certificate of improvements.

Dated this 1st day of January, 1929.
ENGINEER GOLD MINES, LTD., INC.
H. McN. Fraser, Agent.

WHAT IS IT

that keeps you always looking well and smartly dressed?

OUR SERVICE
PHONE 649

to have your clothes pressed We call for and deliver to all parts of the city.

For that Suit

We have fine Fall and Winter Suitings and Overcoatings on hand. Come in today and let us take your measure.

Cutting, workmanship, style, all guaranteed.
Best materials and reasonable prices.

Ling, the Tailor
Phone 649

CLASSIFIED ADVERTISEMENTS — FOR SALE, FOR RENT, LOST & FOUND

THIS IS THE PAGE WHICH MOST PEOPLE READ BECAUSE IT IS FULL OF HUMAN BUSINESS INTEREST TO YOUNG AND OLD.

FOR RENT

FOR RENT — Furnished housekeeping rooms by the day, week, or month. Phone Red 607. tf

FOR RENT—Automobiles, pianos' phonographs and sewing machines. Walker Music Store.

FOR RENT—Furnished house, close in. Apply 215 Fourth Avenue East. tf

FOR RENT — Housekeeping rooms. Apply Mussallum Grocery. tf.

FOR RENT—Four and Five room, heated suites, "Summit Apartments" now ready. Phone 96, H. G. Helgerson, Ltd., or Blue 345, for information. 25

A Daily News want-ad will bring results.

LAND ACT

Notice of Intention to Apply to Lease Land

In Prince Rupert Land Recording District of Prince Rupert, and situate at the south end of Kaien Island, adjacent to Lot 6535, Range 5.

Take notice that Billmor Spruce Mills, Limited, of Vancouver, British Columbia, occupation, manufacturers, intends to apply for a lease of the following described lands:

Commencing at the northeast corner of Lot 6535, Range 5, C.D., thence southerly 36 degrees 10 minutes east 600 feet, more or less, to low water mark; thence southwesterly following low water mark to a point due east on the most easterly point of an unnamed island; thence northerly following the sinuosities of the island to the most northwesterly point of same; thence in a northwesterly direction to the northeasterly point of an unnamed island; thence northwesterly to high water mark; thence in a northeasterly direction along high water mark to the G.T.P. Railway right-of-way; thence easterly along the southern boundary of the said right-of-way to the northwest corner of Lot 6535; thence following the sinuosities of the said lot to the point of commencement.

BILLMOR SPRUCE MILLS, LIMITED.
B. E. Morgan, Agent
Dated December 22nd, 1928.

WATER NOTICE

Diversion and Use

Take notice that Billmor Spruce Mills, Limited, whose address is 311 Rogers Building, 470 Granville St., Vancouver, B.C., will apply for a licence to take and use 100,000 of water out of an unnamed stream, which flows southerly and drains into the head of Porpoise Harbour, half mile northeast of Lot 6535, Range 5, C.D.

The water will be diverted from the stream at a point about half mile distant from its mouth and will be used for industrial purpose upon the land described as Lot 6535, Range 5, Coast District.

This notice was posted on the ground on the 22nd day of December, 1928.

A copy of this notice and an application pursuant thereto and to the "Water Act" will be filed in the office of the Water Recorder at Prince Rupert, B.C.

Objections to the aplication may be filed with the said Water Recorder or with the Comptroller of Water Rights, Parliament Buildings, Victoria, B.C., within thirty days after the first appearance of this notice in a local newspaper.

BILLMOR SPRUCE MILLS, LIMITED,
Applicant.

BY B. E. MORGAN, Agent.
The date of the first publication of this notice is January 5th, 1929.

NOTICE OF ELECTION

PUBLIC NOTICE is hereby given to the electors of the Municipality of the City of Prince Rupert that I require the presence of the said electors at the City Clerk's Office, City Hall, Prince Rupert, B.C., on the 14th day of January, 1929, at twelve o'clock noon, for the purpose of electing persons to represent them as Mayor and Aldermen and School Trustees.

The mode of nomination of candidates shall be as follows:

The candidates shall be nominated in writing; the writing shall be subscribed by two electors of the municipality as proposer and seconder, and shall be delivered to the Returning Officer at any time between the date of the notice and 2 p.m. of the day of nomination; the said writing may be in the form numbered 3 in the Schedule of the "Municipal Elections Act," and shall state the name, residence and occupation or description of each person proposed, in such manner as sufficiently to identify such candidate; and in the event of a poll being necessary, such poll shall be opened on the 17th day of January, 1929, at the Council Chamber, City Hall, Prince Rupert, B.C., of which every person is hereby required to take notice and govern himself accordingly.

GIVEN under my hand at Prince Rupert, B.C., this 5th day of January, 1929.
E. F. JONES,
Returning Officer.

FOR SALE

FOR SALE—Delco automatic non-battery plant. 110 volt, 1½ KW. direct current. One year old and in first class shape. Price $300.00 cash. Apply Port Simpson Hospital. 307

FOR SALE—Seine boat "Hazel L," 44 feet by 12; 25 h.p. Corliss engine. Fully equipped and all in good condition. Apply Wm. Leask, Metlakatla, B.C. 308

FOR SALE—Sawmill, boiler, engine and planer in running order. Price $1,400.00. Would consider good car or power hay press as part payment. T. R. Tomlinson, Cedarvale, B.C.

FOR SALE—Lot 50, Block 3, Westview, Atlin Avenue. Snap $175.00. O. P. Smith, General Delivery, Vancouver, B.C. 5

FOR SALE—Nice 3-room furnished shack, right in town at sacrifice. Must be sold. Apply Frizzell's Butcher shop, or call Red 254. 9.

WANTED

PIANO TUNING

PIANO TUNER—Work guaranteed. Phone Green 699. 315

WANTED—Painting, Calcomining and Paperhanging. Phone Green 699. 315

WANTED—Maid wanted. Apply 303 4th Avenue E. tf

RESULTS COUNT

CONSTIPATION, in the majority of cases, the cause of that tired feeling, headaches, nerves, insomnia, catarrh, rheumatism and a number of other troubles, is easily overcome by our new form dietetic and spinal treatment. Results guaranteed in every case, except those requiring surgical aid.

Consult

R. E. EYOLFSON, D.C., Ph.C.

Phones:

Office—Blue 85. Res.—Red 589.

Daily News classified advertising brings results.

MINING Stocks

Noon and afternoon closing prices on Vancouver Stock Exchange on our stock-list board daily.

We can give instant service in buying and selling Mining Stocks on Vancouver Stock Exchange.

We also have facilities for accepting Wheat orders on Winnipeg Stock Exchange.

Representing Miller, Court & Co. Ltd.
Vancouver.

S. D. Johnston Co. Ltd.
617 2nd Avenue
Prince Rupert, B.C.

SALVAGE AND TOWING

"If it's on or under the water we do it."

PRINCE RUPERT SALVAGE & TOWING COMPANY LIMITED

Fully Equipped for Diving and General Salvage Work.
Boats and Scows of all descripitions for Charter.
Row Boats and Canoes for hire.
Bargains in Gas Engines.
AGENTS FOR
Van Blerck, Easthope, Hicks & Ballantyne Engines.
Northern B. C. Distributors
Coolidge Propellers
Phone, Day or Night, 564
P. O. Box 1564

CHIROPRACTIC

CHIROPRACTIC
VIBRATORY MASSAGE
INFRA-RED-RAY

GET WELL ! !

By the use of these approved drugless and scientific methods you will find that this office is fitted up to give you the best of service and satisfaction in these branches of DRUGLESS HEALING.

Consult
DR. W. C. ASPINALL
6 and 7 Exchange Block
Green: 241 —Phones— Black: 283
Open Evenings

CHIMNEY SWEEP
H. J. Zumkehr
General Handy Man.
Furnaces and Stoves Cleaned and Repaired
Phone 3 Prince Rupert, B. C.

MILK MILK

Fresh Pasteurized Milk and Cream Daily.
EARLY DELIVERY
Throughout the City.

VALENTIN DAIRY
Telephone 657.

Trappers & Buyers

Gentlemen:—

For twenty years you have been getting good treatment from Goldbloom. And Goldbloom is in the market for every kind of fur.

For a square deal bring your

FURS
— to —
Goldbloom
The old reliable house

ROWE'S SHEET METAL WORKS

We have moved our office and showroom to 319 Third Avenue, where we have everything in sheet metal pipe fittings and furnaces.

Phone 340. Box 467.
319 Third Avenue

COAL

ALBERTA HARD SMOKELESS

We keep it under cover, therefore you get value for your money.

ALSO LADYSMITH, WELLINGTON AND TELKWA COAL

Sand, Gravel and Cement

C. C. KETCHUM & CO., LTD.
PHONE 771

SWANSON
General Handy Man
Side walks, fences repaired
Grading or any other odd jobs, contract or otherwise.
Phone 101

STEAMSHIP MOVEMENTS

For Vancouver—
Tuesdays—ss. Catala .....3:30 p.m.
Fridays—ss. Prince Rupert .....9 a.m.
Friday—ss. Princess Royal .. 10 p.m
Fridays—ss. Cardena .... 12 midnight
Jan. 16.—ss. Princess Mary .....p.m.
Jan. 30.—ss. Princess Mary .....p.m.

From Vancouver—
Sunday—ss. Catala ..... 4 p.m
Wednesday—ss. Pr. Rupert 10.30 a.m.
Friday—ss. Princess Royal .... 4 p.m.
Friday—ss. Cardena ..... p.m.
Jan. 12—ss. Princess Mary ..... Noon
Jan. 26—ss. Princess Mary ..... Noon

For Port Simpson and Naas River—
Sunday—ss. Catala ..... 8 p.m.

From Por. Simpson and Naas River—
Tuesday—ss. Catala ..... 11.30 a.m.

For Stewart, Premier, Anyox and Alice Arm—
Sunday—ss. Catala ..... 8 p.m.
Wednesday—ss. Prince Rupert 10 p.m.

From Stewart, Premier, Anyox and Alice Arm—
Tuesday—ss. Catala ..... 11.30 a.m.
Fridays—ss. Prince Rupert .....6 a.m.

For Queen Charlotte Islands—
Jan. 12—ss. Prince John .....10 p.m.
Jan. 26—ss. Prince John .....10 p.m.

From Queen Charlotte Islands—
Jan. 10—ss. Prince John .....a.m.
Jan. 24—ss. Prince John .....a.m.

For Alaska—
Jan. 12—ss. Princess Mary ....Noon
Jan. [illegible]—ss. Princess Mary ....Noon

From Alaska—
Jan. 16—ss. Princess Mary .....p.m.
Jan. 30—ss. Princess Mary .....p.m.

MAIL SCHEDULE

For the East—
Mondays, Wednesdays, Saturdays, mail closes ..... 10:30 a.m

From the East—
Sundays, Tuesdays and Thursdays, mail due .....3:30 p.m

To Vancouver—
Via train Wednesdays and Saturdays .....10:30 a.m.
Tuesdays ..... 2.15 p.m.
Fridays .....8:15 a.m.
Fridays ..... 11 p.m.
C.P.R.—Jan 16 and 30 .....p.m.

From Vancouver—
Sundays ..... 4 p.m
Wednesdays .....10.30 a.m.
Fridays ..... p.m
C.P.R.—Jan 12 and 26 .....a.m.

From Stewart, Premier, Anyox and Alice Arm—
Sundays ..... 7 p.m
Wednesdays .....9:15 p.m

From Stewart and Premier—
Tuesdays .....11.30 a.m
Fridays .....6 a.m

To Naas River Points
Sundays ..... 7 p.m

From Naas River Points—
Tuesdays ..... 11.30 a.m

To Queen Charlottes—
Jan. 12 and 26 .....9 p.m.

From Queen Charlottes—
Jan. 10 and 24 .....a.m.

To Alaska Points—
Jan. 12 and 26 .....a.m.

From Alaska Points—
Jan. 16 and 30 .....p.m.

EMBARRASSING MOMENTS

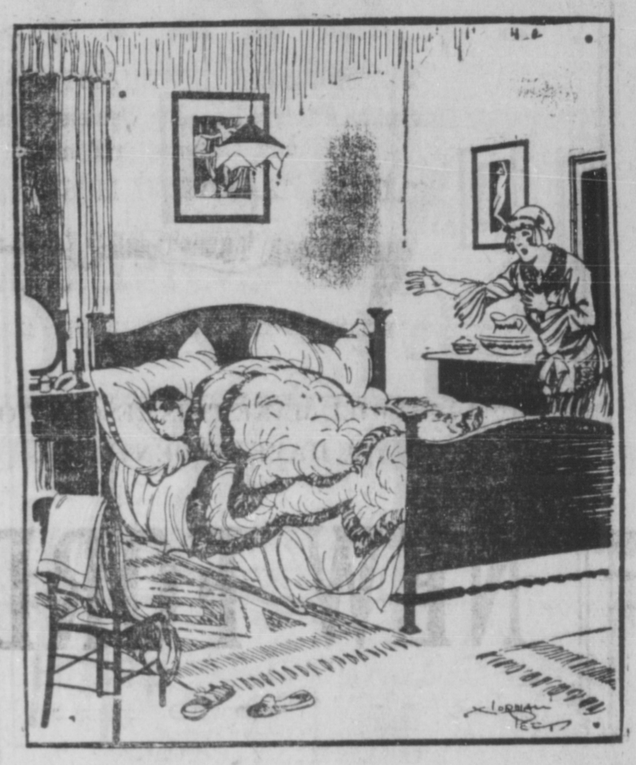

WIFE: "Henry, Henry! Someone's trying to get the car out of the garage."

HUSBAND (who knows his garage): "That's all right, they will soon get discouraged!" —The Passing Show.

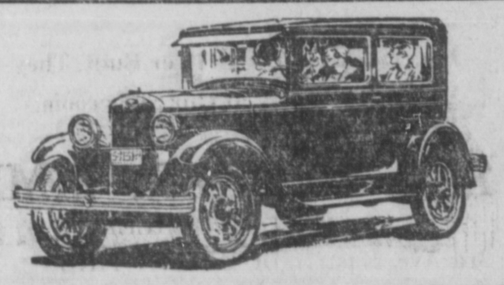

FOR A REAL ENJOYABLE MOTOR DRIVE
Rent One of Our
HEATED CARS AND DRIVE IT YOURSELF

Walker Motor Co., Limited
Phone Blue 389 2nd Ave. and 4th St.

BRINGING UP FATHER

By George McManus