IT'S FULL OF MENACE

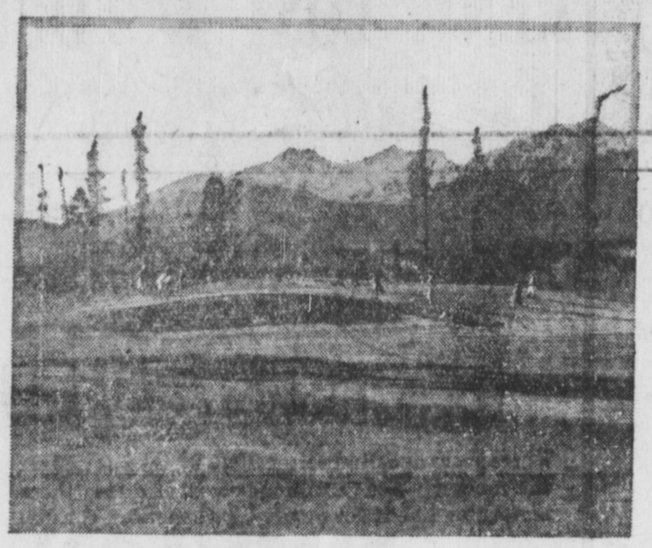

No. 12, Tete Jaune—165 yards, Par 3.

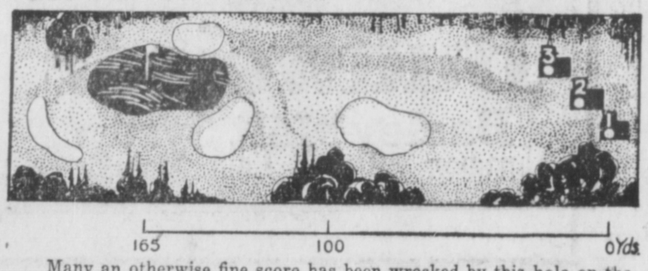

Many an otherwise fine score has been wrecked by this hole on the Jasper Park Lodge Golf Course, Jasper National Park, Alberta, over which the Canadian and Western Canada Amateur Championships will be played, Aug. 19-24, this summer. The reason is obvious by a study of the green in the upper photo and of the lay-out as shown in detail by the lower panel.

Fine fields of golfers are assured for the two big events over this fine course this summer and the dove-tailing of the Western Canada Championship with the Dominion title event, insures plenty of competitive golf for experts and dubs alike.

STATION TAKES SOFTBALL GAME

Played Best Match of Season Last Night and Outclassed Superintendent's Office

The C.N.R. Softball League fixture last night resulted in a win for the Station over the Superintendent's Office by a score of 29 to 5. One of the causes of the Superintendent's Office severe defeat was that the team was short two or three of its regular players. The Station Staff played the best game so far this season, all players hitting two and three-baggers, while the team's fielding could not have been improved upon.

Umpires were Jackson and Smith, with players as follows:

Station Staff — Holtby, p; A. Skattebol, c; Stalker, 1b; Thomas, 2b; Horton, 3b; Astori, ss; McPherson, rf; B. Skattebol, cf; McIntosh, lf.

Superintendent's Office—Harold, p; Holroyd, c; W. Tobey, 1b; Peppard, 2b; Lauton, 3b; Murray, ss; Stratchan, rf; R. Robey, cf; Moxley, lf.

The standing of teams is as follows:

	W.	L.	P.
Drydock	1	2	.333
Station	3	1	.750
Round House	1	2	.333
Supt. Office	2	2	.500

BASEBALL SCORES

National League

New York 9, Chicago 10.
Boston 4, Cincinati 1.
Brooklyn 1-11, St. Louis 3-8.
Philadelphia 5, Pittsburgh 9.

American League

Chicago 2, New York 4.
Cleveland 4, Boston 0.
Detroit 8, Philadelphia 4.
St. Louis 7, Washington 8.

NATIONAL LEAGUE STANDINGS

	W.	L.	Pct.
St. Louis	27	16	.628
Pittsburgh	25	15	.625
Chicago	23	16	.590
New York	20	18	.526
Philadelphia	20	19	.513
Boston	16	25	.390
Brooklyn	15	24	.386
Cincinnati	14	27	.341

AMERICAN LEAGUE STANDINGS

	W.	L.	Pct.
Philadelphia	31	10	.756
St. Louis	27	17	.614
New York	24	16	.600
Detroit	25	23	.521
Cleveland	21	21	.500
Washington	15	25	.375
Chicago	16	30	.348
Boston	12	29	.293

PROMINENT FIGURES IN SPORT

Written Especially for the Daily News by the Sports Editor

WILBERT ROBINSON
Manager, Brooklyn Nationals

Wilbert Robinson, veteran manager of the Brooklyn Nationals, is one of the few remaining links between the older ranks of baseball and the modern game. He first became famous as one of the greatest catchers in the game, when he was with the champion Baltimore Orioles in the nineties, and gained distinction later as pilot of the Brooklyn Nationals from 1914 to the present date, leading his team to pennant victories in 1916 and 1920.

Robinson has gained recognition as one of the shrewdest strategists and most expert handlers of pitching talent in the major leagues, his success as a manager being due to a large extent to his uncanny ability in developing young twirling prospects and rejuvenating veteran timber. Dazzy Vance stands out as the most notable of Robinson's modern products though he also developed Rube Marquard.

Robinson was born June 2, 1867, at Hudson, Mass., and began his professional baseball career in 1885 with Haverhill, Mass., and the following year broke into fast company with the old Philadelphia Athletics, then members of the American Association. Five years later he went to Baltimore and was one of the leading spirits in lifting the Orioles from tail enders to champions. After nine years with Baltimore he was sold to St. Louis in 1900, along with John McGraw and Billy Keister, but came back in a year to organize a Baltimore team in the new American League. He remained there three years and became manager in 1903, retiring the next year. In 1911 he returned to the majors as coach, under McGraw, of the New York Giants, and in 1914 took the helm at Brooklyn.

Robinson was one of the hardest hitters of the old stars and a mainstay behind the bat. In spite of his rotund figure, he was ranked in his early days as one of the fastest players in the big leagues. Today he is known and idolized everywhere as "Uncle Robby."

The Bore—Anything I say goes.

The Bored—Well, say your name once or twice!—Commercial News.

DETROIT BEAT ATHLETICS IN THE AMERICAN

Yankees Won From White Sox Without Help of Ruth or Gehrig

NEW YORK, June 5.—The Athletics were due to lose a game some time and it had to be the veteran, Jack Quinn, who succumbed to the Detroit bats.

With Babe Ruth and Gehrig still on the shelf, the New York Yankees were so ferociously on the offensive yesterday as is usual with that team, but they managed to squeeze out a dicision over Red Faber and the White Sox.

The Browns suffered a heartbreaking reverse at Washington when the Senators turned loose with a six-run rally in the ninth inning.

In the National League, Chicago, which had been turned back three games on their home field, fired five homers at the Giants pitching to save the last game of the series.

Sport Chat

Local football fans would do well to climb the Acropolis Hill grounds this evening to see the Junior Leaguers do their stuff. The occasion is a special one, an all star team from the rest of the league being selected to meet the champion High School team. That it will be a keen tussle is anticipated. The boys would much appreciate having larger crowds patronize their games than has been the case in the past. This should be a good chance to have that desire fulfilled. The Junior League schedule for the season will conclude on Saturday afternoon with a game between Borden Street and High Schools.

Notwithstanding a rather cloudy day, the Victoria Day celebration of the Fort Fraser Athletic Association turned out to be very successful. Children from all surrounding centres were present and there was a good program of sports for them. In a senior boys' relay race, which proved very interesting Fort Fraser beat Vanderhoof, but Vanderhoof public school baseball players took Fort Fraser into camp. A big dance in the evening brought an altogether successful day to a fitting close

Ten Years Ago in Prince Rupert

June 5, 1919

The wedding took place this morning in Salt Lake City of Miss Hildegarde Ursula Curtin, daughter of Mrs. B. Curtin, and Joseph Blaine Roerig, both of Prince Rupert. After a tour of California, the couple will return to this city to take up residence.

"It is believed the record for number of wounds in the Canadian Army is held by Lieut. Col. S. P. McMordie who was wounded thirteen different times, yet was at Mons with his railway unit when the armistice was signed." says the Toronto Globe in recording that the local officer, on his way home from overseas, was a visitor recently at Niagara Falls with his brother-in-law, Mayor H. P. Stephen of the Ontario town.

Lieut. Alex Young, appearing at the barrister's table in County Court yesterday afternoon before his father, Judge F. McB. Young, was welcomed by W. E. Fisher, president of the local Bar Association. A. M. Manson and W. O. Fulton also spoke appropriately.

First pianos were built 300 years ago.

EMPRESS CLUB BEAT THISTLES

Free Scoring Football Game Last Night Ended Up Four to Three

In a free scoring game, Empress Social Club took the measure of the Thistles in Gilhuly Cup football series last night, the score being 4 to 3. It was a fairly well played match and the Empress Club was full value for its win, Thistles having made at least one lucky goal. It is the first time this season they have been beaten.

At half time the score was 4 to 1, Empress Club, playing down hill, having scored all the goals it was to get. Empress scorers were Sid Dickens, George Howe and Nick Chenoski. Charlie Baptie made the only goal for the Thistles in the first half on a penalty shot.

Will Mitchell and Baptie again scored for the Thistles in the second half. The last goal was a doubtful one and it was claimed it did not pass the goal line although the referee ruled otherwise. In any case, Spiro Gurvich, Empress goal keeper, stopped it.

A fairly good sized crowd witnessed the game.

George Dawes made his debut as referee on the local field and Alex Clapperton and James Kelly were linesmen.

The teams were:

Thistles—Johnston Smith; Alex Haig and Sammy Erskine; George Mitchell, Charlie Baptie and Bobby Woods; J. Harrison, Alex Mitchell, Bill Mitchell, Jock Campbell and Dave Jack.

Empress Club—Spiro Gurvich; Brick Skinner and A. Carlson; George Hill, Sam Currie and V. Hillston; J. Currie, Sid Dickens, George Howe, Nick Chenoski and E. Woodside.

The Gilhuly Cup standing:

	W.	D.	L.	Pts.
Thistles	1	1	1	3
Empress	1	1	0	3
Regiment	0	0	1	0

SANHEDRIN OF JEWS TO MEET

Retrial of the Jesus of Nazareth Heresy Case to Be Retried at Jerusalem

DENVER, June 5:—Retrial of a heresy case 2,000 years old—that of Jesus of Nazareth before the Sanhedrin of Jerusalem—is planned by prominent Denver Jews to "compile an answer to the blood accusations hurled at the Jews ever since the Crucifixion."

Seventy-one Jewish laymen, scholars and rabbis would occupy the judicial bench, and the entire Christian world would be called as witnesses. The new trial is proposed, also, to "better the future spiritual welfare of Jews the world over."

The movement is part of that aimed at the reestablishment of the Jewish nation, a vision which appeared to Jewry with General Allenby's bare-headed entrance into Jerusalem in 1917.

The immediate sponsor of the retrial is Solomon Shwayder, Denver manufacturer. Under tentative plans it would require from four to seven years and would codify all existing ideas about the life and death of the Nazarene Carpenter.

Shwayder said it was backed by the "rank and file" of the Jewish people, as opposed to the rabbinical cult which succeeded the priestly cult after the destruction of Jerusalem in the summer of the year 70, A.D., by Roman soldiers.

Shwayder, who visited Jerusalem last year after 10 years of conference with prominent Jewish laymen throughout the United States, contends that the Sanhedrin, Jewish religious cult, was immediately responsible for the death of Jesus.

The Jewish people, other than the Sadducees and Pharisees (regarded by scholars as the "Liberals" and "Conservatives," respectively, of Jewish religious-political life of the time) did not want the Great Teacher to die, he believes.

In keeping, therefore, with the attempt to purge the Jewish people of the accusation, he proposes another "Great Sanhedrin," self-perpetuating once it is established, to sit on the question, receiving testimony from all walks of religious life in the world.

The venture is possible for the first time in almost 2,000 years, Shwayder said, because Jerusalem is once again a free city, in the hands of the Jews. The plans once laid, the society in charge of the work would select a representative to proceed to Jerusalem and confer with the brethren there. From the Holy City, then, would issue a call to all Israel throughout the world for the assembly of the "Great Sanhedrin."

ANNIVERSARY OF BIRTH OF ONE OF THE FATHERS OF CONFEDERATION

One hundred and ten years ago last month (May 8) there was born in Gagetown, N.B., Samuel Leonard Tilley, destined to be one of the greatest statesmen Canada has ever known. Sir Leonard served as Cabinet Minister in the Provincial Legislature and Premier and on two occasions was honored in appointment as Lieut.-Governor of his native province. He died on June 25, 1896. Above is a picture of the Tilley homestead at Gagetown, where he was born.

Fishes have no eyelids.

Announcement!

OF THE

Acme Importers Backward Season SALE

On account of the wet Spring weather, sales have been slow, and we find we are overstocked with Spring and Summer goods. These we have to move out, and in order to do so quickly we have thrown all thought of profit to the winds, and our whole stock of about $50,000 worth of up-to-the minute merchandise is to be offered at

Real Sacrifice Prices!

We have to move these goods out. And we have to have the cash to pay for new goods arriving.

This sale is a real selling event. Everything in the store is being marked down and every article priced in plain figures. This is your opportunity! Seize it!

STORE CLOSED ALL DAY THURSDAY

SEE OUR ADVERTISEMENT IN TOMORROW'S PAPER AND WATCH OUR WINDOWS FOR SALE PRICES

Acme Importers

Third Avenue Prince Rupert, B.C. P. O. Box 667