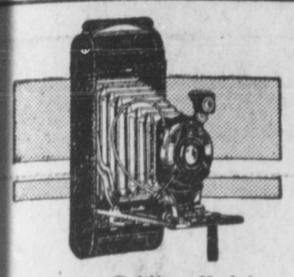

KODAK TIME

Brownies from $2.25
Vest Pocket Kodaks $5.00
No. 1 Folding Kodaks—
From $11.25
No. 1 A. Folding Kodaks—
From $12.25
No. 3 A. Folding Kodaks—
From $34.00
No. 2 C. Folding Kodaks—
From $18.50
Cine Kodak (Movie), f. 3.5. lens $100.00

Kodak Films, all sizes in stock. Developing and printing for amateurs. Daily service. Quality finish.

Ormes Ltd.
The Pioneer Druggists
THIRD AVE. & SIXTH ST. —— TELEPHONES 8? & 200

DEMAND

"Rupert Brand"

Kippers

"THE DAINTIEST BREAKFAST FOOD."
Smoked Daily by

Canadian Fish & Cold Storage Co., Ltd.

PRINCE RUPERT, B.C.

A. W. EDGE CO.

WHOLESALE AND RETAIL DISTRIBUTORS IN

Ornamental, Window, Mirror and Plate Glass
British America Paints, Oils
Varnishes and Satin-Glo
Benjamin Moore's Muresco
Old English Floor Wax
Simms Brushes
Wallpaper and Building Papers
Burlaps, Cheese Cloth and Beaver Board

Phone Red 53 PRINCE RUPERT 330 Second Ave.

ANNOUNCEMENTS

Moose picnic, July 28.

Catholic Bazaar, October 2 and 3. 158

Do U Know Diamonds?

A diamond should be clear and transparent like water, with no marks or spots.

It should be the proper shape and cutting.

It should have good brilliancy.

We will be glad to show you reliable ways to know a diamond.

We have a beautiful diamond engagement ring with fine perfect diamond in white gold setting at $95.00.

JOHN BULGER LTD
JEWELLERS
THE STORE WITH THE CLOCK

SPECIAL THIS WEEK!

Surplus Wallpaper

33 1-3 DISCOUNT

REMNANT ROOM LOTS

$1.60 to $2.00

A. W. Edge Co.

Wholesale and Retail Paint Distributors

MILK MILK

Fresh Pasteurized Milk and Cream Daily.
EARLY DELIVERY
Throughout the City.

We have been appointed sole agents in Prince Rupert for the famous BROOKSBANK CERTIFIED MILK. Price, 25c per quart. The same in Prince Rupert as in Vancouver.

VALENTIN DAIRY

Telephone 657.

LOCAL NEWS ITEMS

4 a Taxi Phone 4, Big 4 Taxi. tf

Mrs. G. E. Gulick sailed by the Prince Charles yesterday to make the round trip to the Islands.

Mr. and Mrs. Harry Dorval are sailing this afternoon on the Union steamship Catala for Vancouver.

Mrs. Jacobson and child sailed by the Prince Charles yesterday to make the round trip to the Islands.

Martin Stevens Morrell has been appointed Deputy Registrar of Voters in the Fort George Electoral District.

The Trades and Labor Council was last night given the use of Acropolis Hill grounds for their Labor Day sports.

W. H. Tobey, superintendent of the western division, left this morning on a regular routine trip over the line.

Mrs. J. L. Lee and Mr. and Mrs. W. L. Sandison left yesterday on the Prince Charles to make the round trip to the Islands.

Mr. and Mrs. A. H. Carson were passengers aboard the Prince Charles yesterday making the round trip to the Queen Charlotte Islands.

Mrs. A. T. Paton, wife of the accountant of the Canada Power Company at Stewart, sailed by the Prince Charles yesterday to join her husband.

G. A. Woodland and Dr. Mc Kenzie, Mrs. Woodland's brother, were passengers aboard the Prince Charles yesterday making the round trip to the Islands

A report of Superintendent Massey to the city council at its meeting last night showed a surplus of $1090 on the telephone system for the month of June.

The city council at its meeting last night decided to donate $500 toward the cenotaph thus carrying out the grant made by the city council last year and not paid by them.

A report of the city solicitor to the city council in regard to Borden Street sidewalk was last night at the meeting of the council referred to the board of works and city engineer for report.

The Botany Travel Society, a party of about 65 persons from New York are due to arrive in the city on the Prince George tomorrow morning and will go through to Alaska and then east by train on Monday.

Miss Jean Redpath is leaving on tomorrow afternoon's train to spend a holiday at her home in Scotland. She will accompany Joe Brown's two daughters as far as Winnipeg, and will sail from Montreal on August 2 on the Andania.

Miss Adalene Hardesty of Cincinnati will bring a party of about 15 persons from the east on tomorrow afternoon's train and will sail by the Prince Rupert to make the round trip to Alaska and continue south on the same boat.

A second Northwestern Alaska tour party will arrive on the Prince Rupert tomorrow morning, under the leadership of J. M. Ryrholm of Chicago, and will make the round trip to Skagway and continue south from here. This party consists of about 40 persons.

A complaint made last night by Mrs. Peachy to the city council by letter stating that there had been no garbage collection in that part of the city and that the road was not fit to use was referred o the board of works and the city engineer. Mrs. Peachy lives on Eleventh Ave. East.

The Canadian National Railways offer the finest summer trip in the world via S. S. "Prince Charles" Stewart, Anyox, Massett Inlet leave Prince Rupert Monday, return Thursday; or make a week-end trip to Terrace or Smithers. Very low fares. Enquire City Ticket Office, Phone 260. J. 31.

Dentist Dr. J. R. Gosse. Phone 686.

Mrs. W. E. Gardner of Pacific arrived in the city on yesterday afternoon's train.

S. R. Donaldson of Port Essington is spending a few days visiting in the city.

Mrs. M. Butt and daughter arrived in the city on yesterday afternoon's train from Usk.

Mr. and Mrs. J. Wrathall of Telegraph Creek are spending a few days visiting in the city.

Mrs. J. Bremner sailed by the Prince Charles to make the round trip to the Queen Charlotte Islands yesterday.

Mrs. A. R. Gordon left on this morning's train to spend a few days holiday with Mrs. Wm. Grant at Hazelton.

Tea and sale of home cooking at the home of Mrs. C. Balagno, 325 Fifth Avenue W., tomorrow afternoon, from 3 to 6.

Mr. and Mrs. J. A. Teng left on this morning's train on a short business trip to Pacific. They will return on tomorrow's train.

Mrs. Fred Salsbury, sister-in-law of Frank Hart, left on this morning's train for her home at Sunnyside Cannery after having spent a few days in the city.

Mrs. W. Gilchrist and daughter and Mrs. Duncan McRae and Miss Lois McRae were among those taking the round trip on the Prince Charles yesterday to the Islands.

Mrs. Jas. Captain accompanied by Lillian Jones, Marion McLachlan and Joan Watt left on this morning's train to spend a two weeks' holiday visiting with Mrs. Swain at Terrace.

Mr. and Mrs. R. E. Allen and Mr. and Mrs. Glen McMillan and son sailed yesterday by the Prince Charles to make the round trip to the Islands and will return on Thursday.

Mr. and Mrs. L. S. Irvine arrived in the city on yesterday afternoon's train from Calgary to spend two weeks visiting with their brother and sister-in-law, Mr. and Mrs. J. S. Irvine, Borden Street.

Dr. C. L. Lavery and wife of Aberdeen, South Dakota, who have been attending the American Medical Association convention at Portland, Ore., are spending a few days in the city visiting with Mr. and Mrs. R. F. McNaughton.

N. L. Jones, scout master, and his party of boys from Port Clements arrived in the city on the Prince Charles on their return to their home in Port Clements. These boys, under the leadership of their scoutmaster have been spending a month holidaying in Vancouver and Victoria. While in Victoria they were entertained by the Lieutenant Governor and on one occasion acted as his bodyguard.

ELKS' WHOOPEE NIGHT

Bridge, whist and dance, Friday, July 26. Elks' Home, 8:30 prompt. Refreshments. Admission 50c. 172

WOMAN SO SICK COULD NOT WORK

Helped by Taking Lydia E. Pinkham's Vegetable Compound

Grainland, Sask.—"I am glad that I heard of that good Lydia E. Pinkham's medicine and I will not be without it again. I was so sick that I could not work at all and could not sew on the machine. My aunt told me of Lydia E. Pinkham's Vegetable Compound and now I am telling all of my friends how good it is and I will answer all letters I get from women."—MRS. MARY SCHULTIES, Grainland, Sask.

PERFECTION HERE AT LAST

Wonderful Combination of Musical Instruments in Latest From Victor Laboratory

The musical sensation of all time is here. Never again can such unbelievable improvement be made in the reproduction of music. Perfection has been achieved. Radio or records, absolute realism that beggars all description is here, now, for you. For either radio or records it is as much superior to the best you ever heard as that was above the best produced ten years ago. You will be amazed, astounded. Realism beyond your fullest expectations. Vocal, instrumental, dance music to delight the most fastidious.

This Victor radio-electrola is a combination of two all-Victor instruments. Radio engineers proclaim this instrument at least two years ahead of anything on the market. The price is equally astonishing. Only $375.00 complete—a price within the reach of all, easy monthly payments. Come and hear it.

I have no hesitation in saying that this is the finest instrument of its kind in the world today. A miracle instrument it is, nothing less, and you will agree with me when you hear and see it.

D. C. McRae,
For McRae Bros., Ltd.
(advt.)

CHEMISTRY IN CONNECTION WITH BIOLOGY

Scottish Savant Reads Paper at Meeting of British Association at Capetown

CAPETOWN, South Africa, July 23.—At the meeting today of the British Association for the Advancement of Science, Professor George Barger, M.A., D.Sc., F.R.S., of Edinburgh, Scotland, president of the department of chemistry, delivered an address on the subject "The Relation of Organic Chemistry to Biology."

Professor Barger opened his address by dealing at length with the early difficulties of the chemical investigation of organic matter. Acids, he intimated, were available only in comparatively recent times. Thus in 1770 only four acids were known in pure form and the number increased slowly. Among the names most worthy of remark in this regard were those of Lavoisier Scheele, Black, Berzelious and Gay-Lussac. The Professor went on to explain the gradual increase in the connection between chemistry and biology having origin in the fact that most physicians had a knowledge of the principle of chemistry and that many of the early investigators in biological chemistry were medical men.

Continuing he said, "The relations between microbiology and organic chemistry is beneficial to both. The list of organic substances which can be produced by micro-organisms on an industrial scale, mostly from carbohydrates, is a growing one. During the World War the water power of Switzerland could temporarily compete with the fermentation industry in producing alcohol but later the potato reasserted its authority. The same war period saw the industrial production of glycerol by yeast, and the production of acetone and butyl alcohol by bacteria, both from carbohydrates."

Local Items

Alfred Skattebol has joined the staff of the Prince Rupert Hotel.

Geo. Moffat is a passenger aboard the Catala this afternoon going south to Vancouver.

Rev. A. W. Robinson of Terrace is a passenger aboard the Catala this afternoon going south to Vancouver.

G. E. Ashton, Provincial Police Constable, has been appointed Registrar under the "Marriage Act" at Bella Coola.

HERE'S

your dish for summer! Plenty of crisp Kellogg's Corn Flakes and cool milk or cream. Add some fruit—and there's a treat for breakfast, lunch or supper.

Kellogg's
CORN FLAKES
★ Oven-fresh. Made by Kellogg in London, Ontario

HALIBUT SALES

American

McKinley, 52000, Pacific Fisheries, 12.4c and 8c.
Grant, 16000, Royal Fish Co., 12.7c and 8c.
Akutan, 30000, Booth Fisheries, 12.6c and 8c.
Lancing, 10500, Atlin Fisheries, 15c and 8c.
Rainier, 4200, Royal Fish Co., 14.7c and 8c.
Betty, 11500, Atlin Fisheries, 15.2c and 8c.
Hazel H., 9000, Booth Fisheries, 15.2c and 8c.

Canadian

Drott, 7500, Storage, 13.4c and 9c.
Ingrid H., 4000, Cold Storage, 13.1c and 9c.
Velva C., 14000, Cold Storage, 13.5c and 9c.
Cape Swain, 6000, Booth Fisheries, 13.2c and 8c.

S.D. Johnston Co. Ltd.

Representatives for
MILLER COURT & CO., Limited

Through our connections we can make prompt execution of buying and selling orders on the Vancouver, Calgary and Toronto stock exchanges.

Closing prices from these exchanges posted on our stock board twice daily.

Orders from out-of-town clients, by wire or letter, will receive our prompt attention.

S.D. Johnston Co. Ltd.
610 2nd Avenue—Phone 130
Prince Rupert, B.C.

Dysentery Is Dangerous And Should Be Checked at Once

"Dr. Fowler's" is the remedy you should use. It is not an experiment, but a tried and proved preparation that has been used in Canada for the past eighty-four years for all disturbances of the bowels.

Don't accept a substitute. It may be dangerous to your health.

Price, 50 cents a bottle at all druggists or dealers.
Put up only by The T. Milburn Co., Ltd., Toronto, Ont.

More Bread & Better Bread.

PURITY FLOUR

Gives Unusual Success with Home Baking

BRACKMAN-KER MILLING CO. LTD. DISTRIBUTORS

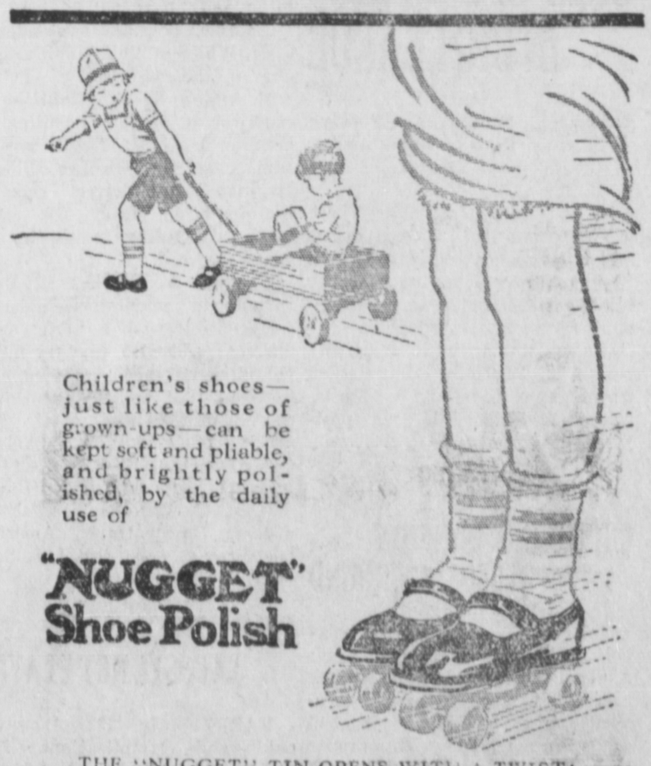

Children's shoes—just like those of grown-ups—can be kept soft and pliable, and brightly polished, by the daily use of

"NUGGET" Shoe Polish

THE "NUGGET" TIN OPENS WITH A TWIST! 65