TOMORROW'S TIDES

SATURDAY, JULY 27

High	4:41 a.m.	17.8 ft.
	17:21 p.m.	18.3 ft.
Low	11:02 a.m.	5.2 ft.
	23:33 p.m.	7.0 ft.

The Daily News

NORTHERN AND CENTRAL BRITISH COLUMBIA'S NEWSPAPER

Legislative Library, Mar. 31, 30 Parliament Buildings

Boston Grill

LARGE CABARET

Special Dinners Thursdays and Saturdays

Dancing Every Saturday Night, 9 to 12

Dance Hall for Hire

Accommodations for Private Parties

PHONE 457

Vol. XX., No. 172. PRINCE RUPERT, B.C., FRIDAY, JULY 26, 1929. PRICE FIVE CENTS

Soviet Russia Concerned Over Atrocities Alleged by Them to Be Committed by Chinese Forces

MOSCOW, July 26.—Disturbing reports of atrocities by the Chinese military and white Russian bands along the Chinese Eastern Railway continue to reach Moscow. It is creating grave apprehensions in the minds of the Soviet leaders lest these provocative acts force the Red army to rescue Soviet citizens. Mass arrests, beatings and torture of Soviet citizens is said to have become a daily occurrence.

FRANCE BLASTS TENNIS HOPES UNITED STATES

Has Only One More Match to Win Out of Next Three to Secure Davis Cup

PARIS, July 26:—France blasted the hopes of America for a Davis Cup victory today when Cochet crushed Tilden in straight sets 6-3, 6-1, 6-2, after Borotra had vanquished Lott 6-1, 3-6, 6-4, 7-5.

France requires only one more victory to cinch the trophy, either the doubles tomorrow or one of the singles matches Sunday.

FOX SMASHED TWO HOMERS

Helped to Make the 21 Runs for Athletics Vs. Philadelphia Yesterday

NEW YORK, July 26.—In the first three innings of the Cleveland-Philadelphia game yesterday, Fox smashed two homers and contributed to the hitting orgy of the day, which accounted for 21 runs on the Athletics' score sheet. Fox goes into second place tie in the league batting race with 22 home clouts.

Chicago drove Larry Benton from the mound and beat the Giants in an eighth inning rally. Ott hit his 27th and Wilson his 26th homer during the game.

Scores follow:

National League

New York 5, Chicago 8.
Boston 2, Cincinnati 14.
Philadelphia 3, St. Louis 10.
Brooklyn at Pittsburgh, postponed.

American League

Chicago 3, Washington 1.
Cleveland 3, Philadelphia 21.
Detroit at New York, postponed.
St. Louis at Boston, postponed.

GLORIA II. GOES TO KETCHIKAN

Fishing boat Gloria II which went ashore early in the week was coming up Beaver Passage in fog and rain and mistook Twin Island for Kitkatla Passage and ran up on the rocks. She was jacked up by the Pacific Salvage Company and slid off without any injury.

On arrival here the boat was placed on the ways at the Pacific Salvage plant in order to replace the rudder and will be taken to Ketchikan for the completion of repairs, which will not amount to much.

ENGINEER IS GIVEN POSITION

The city council decided last night to accept the application of F. C. Good of Vancouver to fill the position of engineer for the city of Prince Rupert.

PRICE OF WHEAT

VANCOUVER, July 26:—The price of wheat quoted today on the exchange was $1.66 1-2.

O. Besner returned to the city this morning on the Prince Rupert from Vancouver.

BEACH STEAMER DUTCH HARBOR

Temporary Repairs to Be Made to Freighter Golden Forest

SEATTLE, July 26:—When forced to give up the attempt to proceed under its own power for Dutch Harbor, the freighter Golden Forest, which was refloated yesterday off Avatanak Island, was towed stern first to Akutan by the Haida. It will wait there for favorable time for beaching.

VICTORIA, July 26:—The steamer Salvage King left last night for Akutan to pick up the steamer Golden Forest.

STOCK QUOTATIONS

(Courtesy of S. D. Johnston Co. Ltd.)

Bayview, 2 1-2, 3.
Big Missouri, 1.44, 1.45.
Cork Province, 10, 11.
Cotton Belt, Nil, 50.
Duthie Mines, 58, 60.
George Copper, 9.10, 9.15.
Georgia River, 34 1-2, Nil.
Golconda, 1.02, 1.03.
Grandview, 44, 44 1-2.
Independence, 9, 9 1-4.
Indian, 4, Nil.
Inter. Coal & Coke, 35, 37 1-2.
Kootenay Florence, 15, 15 1-4.
L. & L., 2, Nil.
Lucky Jim, 9, 11.
Mohawk, 3 1-2, 4.
Morton Woolsey, 5, 5 1-2.
Marmot River Gold, Nil, 4 1-2.
Marmot Metals, 3, Nil.
National Silver, 12 1-4, 14.
Noble Five, 62, 63.
Oregon Copper, 24 1-4, 25.
Pend Oreille, 5.75, 5.80.
Premier, 1.72, 1.74.
Porter Idaho, 50, 54.
Reeves Macdonald, 1.75, Nil.
Rufus Argenta, 28, 30.
Ruth Hope, 35, 37.
Silver Crest, 6, Nil.
Silverado, 65, 70.
Silversmith, 8, 10.
Slocan King, 4, 5.
Slocan Rambler, Nil 12.
Snowflake, 45, 46.
Sunloch, Nil, 2.25.
Terminus, 3, 5.
Topley Richfield, 25, 27.
Wellington, Nil, 8.
Whitewater, 50, 61.
Woodbine, 4 1-2, 5.

Oils

A. P. Consolidated, 3.95, 3.97.
Calmont, 4.85, 4.90.
Dalhousie, 3.95, 4.00.
Devenish, 52, 55.
Fabyan Pete, 10 1-4, 10 1-2
Home, 23.15, 23.25.
Mayland, 9.85, 10.00.
McLeod, 3.85, 4.00.
Hargal, 1.45, 1.50.
Mercury, 1.25, 1.26.
Dallas, 2.80, 2.85.
Freehold, 1.37 1-2, 1.40.

Eastern Stock

Sherritt Gordon, 7.50, Nil.

FIELDS CHAMP WELTERWEIGHT

DETROIT, July 26:—Jack E. Feilds of Chicago won the welterweight championship of the world Thursday night when he defeated Joe Dundee, titleholder, in the second round of a scheduled 15 round contest on a foul. Dundee was knocked down twice and was evidently facing defeat when he fouled Fields.

POINCAIRE TO RESIGN

PARIS, July 26:—An unconfirmed report today stated that Premier Poincaire had decided to resign immediately on account of his ill health and "dissensions in Cabinet."

J. Haslett will sail tonight on the Princess Mary for Vancouver.

William Balagno formerly of the Westholme Orchestra is now living in Seattle.

PREPARATIONS FOR COVNENTION

Fisheries Association Holds Meeting to Arrange Details of Reception

There was a meeting of the Prince Rupert branch of the Canadian Fisheries Association last evening in the city hall, T. H. Johnson presiding, with fourteen members present, at which final final touches were put to the program of the fisheries convention reception.

Welcome streamers are to be placed at the Canadian National dock and also at the foot of Fulton Street, in order to let the visitors know that Prince Rupert feels the importance of the occasion.

Arrangements are also being made for a photograph to be taken of the members of the convention at noon Thursday in front of the court house.

Other arrangements remain pretty much as at first published The guests are expected to arrive on Wednesday.

CONTRACT AWARDED FOR HAZELTON STORE

HAZELTON, July 26:—James Downey of Smithers has secured the contract for construction of a large new store for the Hudson's Bay Company in Hazelton.

The new Hudson Bay building will be located one street west of the present store, occupying the site previously taken by the workshop of Mr Sharp and other property.

The building will be 60x30 feet, and in addition to a full basement there will be two storeys above the ground level. The basement and the foundation work will be of concrete throughout.

Business in the Hazelton section has shown a gratifying increase in recent years and this has served to overcrowd the present Hudson Bay store the management deciding on the new and larger building.

HEADS IMPORTANT BOARD

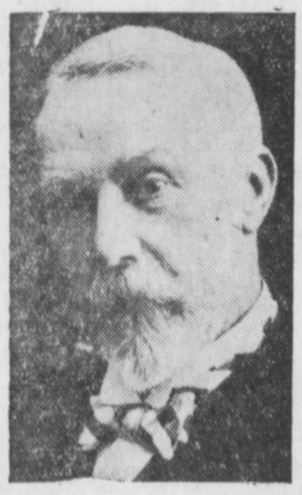

Lord Ullswater, who, as Rt. Hon. James William Lowther, was Speaker of the British House of Commons for sixteen years, has agreed to preside over the committee that will deal with electoral platforms in Great Britain.

PARLIAMENT OF BRITAIN ADJOURNED

LONDON, July 26:—The British Parliament adjourned this afternoon until October 29 after an animated session in the House of Commons over questions of Egyptian policy and the forthcoming reparations policy conference.

Miss Vivian Bowd, a school teacher from Roblin, Man., is spending her holidays visiting with her aunt, Mrs. H. B. Stiles.

Swedish Fliers Held at Ice'and

Storms, motor trouble and all the tough breaks which airmen can have are combining to hold the crew of the great Swedish plane at Iceland after the second leg of their flight to the United States from Stockholm. Left to right are Captain Albion Ahrenberg, Alex. Floden and Robert Ljunglund, the crew, being welcomed by the mayor of Rekjavek, Iceland.

GUN EXPLODED ON WARSHIP

Six Killed and Nineteen Injured on Cruiser Devonshire

VALETTA, July 26. — Six marines were killed as the result of an explosion of a six-inch gun aboard the British cruiser Devonshire in the eastern Mediterranean today. In addition, there were 19 men injured, three critically.

The accident happened during gunery practice, the whole turret being blown away. The dead are all royal marines, including one captain, two sergeants, a corporal and two privates.

The Admiralty announced that there were 12 dead in the Devonshire explosion.

ST. LOUIS ROBIN STILL IN THE AIR

ST. LOUIS, July 26.—At noon the St. Louis Robin completed its 37th hour in the air, seventy hours better than the former record. The pilots reported everything going well.

FRENCH PASS DEBT ACCORD

PARIS, July 26. — The French Parliament today completed the ratification of the British and American debt settlement accord. The formal presidential decree will make the settlement final.

ASSIZES IN RUPERT LATE IN SEPTEMBER

VICTORIA, July 26. — The Prince Rupert Criminal and Civil Assizes are set for September 25 and the Prince George Criminal Assizes for October 2.

GOOD WISHES FOR BROMLEY

Premier Tolmie Wires Intrepid Flyer On Eve of Departure

VICTORIA, July 26:—Premier Tolmie on behalf of the government and people of the province, wired Lieut. Harold Bromley at Tacoma today, heartiest wishes for his success in his great venture in blazing the aeronautical trail of the Pacific Ocean and expressed confidence that he would accomplish the deed, which among many aviation triumphs has remained undone.

Bromley is awaiting favorable weather conditions before hopping off.

The Princess Louise arrived in port this morning at 7:30 and sailed again at 9:30 for Alaska.

Fred Glendenning who has been spending a few weeks in the city will sail by the Cardena tonight on his return to Vancouver.

WHOLE PARTY WAS DROWNED

Bodies of Campers Found on Lake Shore in Quebec Province

OTTAWA, July 26.—Mrs. J. J. Hisgrove of Ottawa, her son, William Hisgrove, aged nine, Miss Mamie Tager, aged 35, of Hull, and Miss Irene Lagmont, aged 32, of Hull, members of a camping party, were drowned at Houder's Lake, Quebec, 60 miles north of here.

It is believed that one of the party ventured into deep water and the others were drowned in attempting rescue. There were no witnesses of the tragedy, only three bodies in bathing suits were found on the lake shore.

NUCLEUS FUND FOR GYMNASIUM

Celebration Committee Hands Over $835 Towards Building Which Has Been Projected

There was a meeting last evening of the committee of the Diamond Jubilee Celebration, Ald. A. G. Prudhomme presiding, to decided what was to be done with the sum of $835, the surplus that was over from that day's celebrations after all expenses were paid. It was decided to give the money to the building of a community hall or gymnasium.

The Gyro Club, which was represented at the meeting last night by Past-president Leo Waugh, had started a campaign having in view the building of a gymnasium in the city but had delayed the matter hoping that the city might undertake it. This having fallen through, it has been suggested that the Gyros might again go into the matter and possibly undertake to lead a campaign with a view to securing a building.

BRACKEN FLIES FOR ALBERTA

VANCOUVER, July 26:—En route to Winnipeg, Premier Bracken and party, flying in a super-Fokker monoplane of the Western Canada Airways, left this morning for High River, Alta., via Crow's Nest Pass. They expect to make the flight in six hours.

TISDALL IS NEW C. N. MANAGER

MONTREAL, July 26:—A. A. Tisdall, assistant to W. A. Kingsland at Winnipeg, has been appointed general manager of the western lines of the C.N.R.

KNIGHT OF GRAIL WON THE LIVERPOOL CUP THIS AFTFERNOON

LIVERPOOL, July 26:—Knight of the Grail won the classic Liverpool Cup today. Great Scot came second and Hartford third. The race was worth 1,400 pounds to the winner.

Most of Rum Runners From Canada to States American Citizens

Minister of Customs Declares Canada Willing to Do Her Share to Prevent by Keeping Canadians Out of the Business

OTTAWA, July 26.—"Canada is quite willing to keep Canadians out of the business of running liquor into the United States," Hon. W. D. Euler stated yesterday, in outlining offers designed to assist Americans in stamping out liquor running from Canada. "Moreover," the minister stated, "if the United States authorities will insist on clearance for their own boats to enable them to check and control their own people and the violation of their own laws, the Canadian Government is quite ready to consider any further reasonable measure of co-operation with them.

The minister declared that practically 100 per cent of the rum runners were American citizens, who ply the trade with American boats, but if Canadian citizens and Canadian boats engage in the traffic the Government will be prepared to enact legislation dealing with the matter. He pointed out that Canada was spending a million dollars annually preventing liquor smuggling from friendly countries.

Mr. Euler unequivocally denied that the Government was favoring the liquor interests in return for campaign funds, pointing to the legal action taken against brewers and distillers as proof of this.

INDIAN CHIEF DIES KISPIOX

Is Laid to Rest With Impressive Service Conducted in United Church

HAZELTON, July 26.—Walter Gail, who has been chief of the Kispiox Indian tribes for seventeen years, died on Friday last in the Hazelton hospital.

The Indian United Church, Kispiox, was filled to capacity when Rev. T. H. Wright, B.A., of Hazelton United Church conducted very impressive services in the church and at the grave on Tuesday afternoon. All the neighboring Indian tribes were represented in large numbers. They had come from near and far to pay their tribute of respect to the memory of the dead chief of Kispiox.

Chief Gail united with the church in the year 1911 and in the following year succeeded his uncle Abraham in the capacity of chief of the Kispiox. He was very highly honored and respected by all the native tribes. By his honesty and industry he set his people a good example.

Great material and spiritual progress has been made during his term of office. There is a good school and a well organized church with a regular missionary and field matron to minister to the needs of the people.

The Indians were much interested by the simple and impressive message of Mr. Wright, who based his remarks on "A good name is rather to be chosen than great riches."

The chief's remains were laid to rest in the beautiful cemetery at Kispiox.

ONE BUYER AND ONE PRICE PAID

There was only one price and only one buyer at the fish exchange this morning, a pretty good price being paid for the catch of the three boats offering. The Canadian Fish & Cold Storage Company purchased the halibut at 15c and 8c, the boats being:

Prosperity, 12,000 pounds.
Happy, 10,000 pounds.
Discovery, 10,000 pounds.

No Canadian boats were in today.

The Canadian Pacific steamer Princess Mary is due in port at 6 o'clock tonight and will sail south again at 10

DEVELOP COAL COPPER RIVER

Big Development Scheme Being Evolved Declares F. B. Chettleburgh

To go over the ground with Mr. Shelly of the Sullivan Machinery Co. and arrive at a decision in regard to necessary equipment for the immediate mining of coal for the coast market, F. B. Chettleburgh returned to Telkwa this week after an absence of two years in Victoria, says the Interior News. Last February Mr. Chettleburgh became actively connected with the London interests taking over the Telkwa River and Copper River coal deposits for exploitation, and on his present visit is representing Mr. Taggart in connection with an aggressive development project.

Mr. Chettleburgh stated yesterday that the London organization would be starting immediately on the working out of a scheme to eventually involve millions of dollars, and as an opening move there will be the matter of marketing coal on the coast and for the local market. This development will result in operations on a considerably larger scale on the properties of Telkwa Collieries and the B.C. Coal and Land Company adjoining. Efforts will be made to broaden the immediate market in preparation for the day when the huge distillation scheme has been devolved to recover the valuable by-products of this coal.

Following his present trip, Mr. Chettleburgh will return to Victoria for a few days, after which he will spend the majority of his time drafting out the many interlocking details connected with the big development scheme recently undertaken by the Old Country capital involved.

BENNETT ASKS FOR PROTECTION

Country Should Not Be Economically Dependent, He Thinks

SPILLIMACHEEN, July 26: — In launching his tour of British Columbia Hon. R. B. Bennett late on Thursday called upon the government to protect Canadian fruit and vegetable growers against the dumping of foreign products into Canada.

The Conservative leader urged the action for the protection of Canadian industry and workmen. He said that he had a profound conviction that the country could not remain an economically dependent country and continue to be the Dominion of Canada.

POPE BLESSES 200,000 PEOPLE

First Occasion in Many Years For Pontiff to Leave Vatican

VATICAN CITY, July 26:—The long voluntary imprisonment of the Roman Catholic Pontiffs in the Vatican came to an end Thursday evening when Pope Pius emerged from historic St. Peters into the square before it and blessed a throng of two hundred thousand people who knelt before him.

The procession left the Vatican about 6 o'clock and returned two and a half hours later.

FOUNTAINS OF FIRE HAWAIIAN MOUNTAIN

HILO, Hawaii, July 26. — The Volcano Kilauea began eruption on Thursday morning with four fountains of fire, two of them shooting flames 200 feet.