In The World of Sport

Sport Chat

With an abrupt and pronounced turn to warmer weather, the ice at Smithers has been covered for a week or more now with water and no curling games have been possible. By the time of the interruption the consolation competition had been narrowed down to the finals between rinks of A. Macdonald and J. G. Stephens. Both rinks are pulling strong for one more night of cold weather so they may play the final game.

It looks as though old Jim Maloney, who was supposed to be pretty much out of the picture, may figure after all in the dispute for the world's heavyweight crown. Conversely, it would appear as though Tom Heeney, the New Zealander, who had been prominently mentioned, is not going to figure. The result of the battle last Friday night in Boston when Maloney completely outclassed the Anzac was generally surprising to the fans, particularly in view of the fact that it was only a short time previous that Heeney had knocked Maloney out in the first round.

Judging by his recent performances, it would appear that another shot at Sammy Mandell's lightweight crown should soon be due Jimmy McLarnin of Vancouver. The pink cheeked Irish Canadian has been knocking them over again pretty regularly of late and the crowning event of his come-back was the sensational victory over Joe Glick in the second round at Madison Square Garden last Friday night. Britisr Columbia fans, who figured that McLarnin's defeat at Mandell's hands last year was but a temporary setback, are keenly enthusiastic again with regard to their favorite's chances for the world's title.

A banquet and dance was given in Burns Lake last Tuesday night in honor of Pete Sandnes on his return home from various ski tournaments in the northwest where he won many trophies. Sixty persons attended the banquet and there were some 150 at the dance. Major Robert Lowe, president of the Burns Lake Board of Trade, occupied the chair and many speakers lauded the feats of the guest of honor and made due mention of the distinction he had brought to his home town. Among the speakers were Sidney Godwin, A. M. Ruddy, Mrs. V. Schelderup, D. Trousdell, Jorn Berg, H. D. MacNeil, Lyster Mulvany, P. L. Mulville, P. V. Tallon, Mrs. S. Godwin and W. N. Campbell. Every organization in Burns Lake was represented.

A junior ski jumping competition was recently held at MacDonald's Landing on Burns Lake and there was much rivalry for honors among the youthful contestants. In the 15 years and over class, Danny Trousdell came first with Sam Kerr second. Oke Stanyer won the standing jump with Buddy Brunell a close second. T. Hougen jumped the farthest in the fifteen and under class but was unable to remain standing and J. Thompson won the jump.

This advertisement is not published or displayed by the Liquor Control Board or by the Government of British Columbia

THERE IS PLENTY OF ACTION GOING ON HERE

Coogins, goalie for Bristol City, pushing out in the recent spectacular game between Bristol City and Chelsea at Stamford Bridge.

C. N. OPERATORS LEAD CRIBBAGE

Displaced New Empress Club Last Night From First Place

Prince Rupert Cribbage League results last night were as follows:

New Empress A. C., 11, Native Sons of Canada 16.

Prince Rupert Hotel 14, C. N. Operating 13.

Orange Lodge 10, Canadian Legion 17.

Grotto 12, Cold Storage 15.

Knights of Columbus 13, Moose 14.

Eagles 14, C. N. Mechanics 13.

League Table

	M.	W.	L.	P.
C. N. Operating	9	137	106	137
New Empress	9	136	107	136
Moose	9	125	118	125
Canadian Legion	9	124	119	124
Pr. Rupert Hotel	9	124	114	124
Cold Storage	9	123	120	123
Eagles	9	122	121	122
Grotto	9	120	123	120
C N. Mechanics	9	119	124	119
K. of Columbus	9	110	133	110
Native C. of C.	9	110	133	110
Orange Lodge	9	108	135	108

LIONS AGAIN ARE WINNERS

VANCOUVER, March 5.—The Vancouver Lions continued their winning streak here last night in a hard contest with Victoria Cubs and ended up with the count.

Robertson, the Victoria goalie, was left at home sick, and Omears, their captain, was on the bench with sore ribs. Red Hardaker came up from Seattle to fill in between the posts. He had a stormy passage in the first period when four Vancouver goals got by him, but after that he allowed but one more goal.

FRED PARKER IS CONFIDENT

In Spite of Wednesday Night Result, Is Willing to Take Gurvich on Again

Objecting to press reports regarding his fight last Wednesday night with Dido Gurvich, Fred Parker of Toronto, who was badly outpointed on that occasion, announced to The Daily News this morning that he was willing to meet Gurvich again in 60 days' time and to put up a side bet of $100 or more to say that he will win a return fight. As far as the main purse is concerned, Parker says he is willing that it should go to any charitable cause.

Parker says that, for some reason, he was not able to get going on Wednesday night. He is confident, however, of his ability to whip Gurvich and whip him badly.

ST. ANDREW'S BOWLING

J. Watson's Rink Beat George Abbott's 14 to 10 Last Evening

J. Watson's rink beat George Abbott's by a score of 14 to 10 in St. Andrew's Society carpet bowling last night. Rinks of Ben Dalgarno and Jack McLean will meet Thursday night in the next game.

Rink standings to date are as follows:

	W	D	L	P
C. Taylor	2	1	0	5
B. Dalgarno	2	0	0	4
J. Frew	1	1	1	3
R. Cameron	1	0	2	2
J. McLean	2	0	0	4
G. Scott	1	0	2	2
J. Watson	1	0	2	1
G. Abbott	0	0	3	0

OLD COUNTRY FOOTBALL

English League, Division y

The Wednesday 2, Portsmouth 1.

Westham United 2, Leicester City 1.

English League, Division 2

Clapton 3, Grimsby 1.

ELKS' WHIST

Mrs. H. Skattebol, with a score of 210, and W. D. Vance, with 204, were prize winners at the Elks' Lodge weekly whist tournament last night. Refreshments were served by Mrs. Skattebol and Mrs. F. M. Crosby. It was Mrs. Skattebol's birthday.

BRONCHITIS
At bedtime rub the throat and chest thoroughly with—
VICKS VAPORUB
Over 21 Million Jars Used Yearly

GRAND TERMINALS WIN OVER CANADIAN LEGION

Took Last Week's Fixture by Aggregate Score of 1138 to 1119

Grand Terminals tightened up the gap between themselves and the Canadian Legion for the leadership of the first division billiard league a little closer by winning last week's fixture from the ex-soldiers by the close aggregate score of 1138 to 1119. In the final game last night J. Andrews, Canadian Legion, won by a score of 250 to 196 over W. J. Nelson, Grand Terminals.

STOCK QUOTATIONS

(Courtesy S. D. Johnston Co.)

The following quotations were bid and asked:

Bayview, 4, 4½.
Big Missouri, 1.75, 1.80.
Cotton Belt, Nil, 60.
Dunwell, 14, Nil.
Duthie Mines, 51, 55.
George Copper, 8.00, Nil.
Georgia River, 47, 49.
Golconda, 1.10, 1.12.
Grandview, 47, 49.
Independence, 10, 10½.
Indian Mines, Nil, 6.
Inter. Coal & Coke, 37, 39.
Kootenay Florence, 18½, 20.
L. & L., 5, 5½.
Lucky Jim, 16, 17.
Mohawk, 6, 7.
Morton Woolsey, 4½, 4¾.
Marmot River Gold, 9¼, 9½.
Marmot Metals, 5½, 6½.
Nat. Sil. G. S., 17½, 18.
Noble Five, 65, 67.
Oregon Copper, 71, 72.
Pend Oreille, 12.50, 12.75.
Premier, 1.96, 1.97.
Porter-Idaho, 58½, Nil.
Reeves Macdonald, 3.40, 3.50.
Rufus-Argenta, 38, 39.
Ruth-Hope, Nil, 48.
Silver Crest, 8, 9.
Silverado Cons., 1.00, Nil.
Slocan Rambler, Nil, 20.
Snowflake, 31, Nil.
Terminus, 6, 10.
Topley Richfield, 40, 41.
Toric Mines, 1.00, Nil.
Wellington, 14½, 15.
Whitewater, 1.00, 1.10.
Woodbine, 4½, 5.
Bluebird, 19, 20.

Oils

A. P. Consolidated, 2.40, 2.45.
Dalhousie Oil, 3.15, 3.20.
Devenish Pet Ltd., 1.05, 1.10.
Fabyon Pete, 14, 14.
Home Oil, 16.85, 18.00.
Mayland Oil, 5.50, Nil.
McLeod, Nil, 4.50.

Eastern Stocks

Sherritt-Gordon, 9.45, Nil.

HALIBUT ARRIVALS

Only 25,000 Pounds Marketed at Local Fish Exchange Today

Halibut landings were light today, only 25,000 pounds being marketed at the fish exchange. All the fish was from American boats and sales were as follows:

Ithona, 8500 pounds, Atlin Fisheries, 12c and 6c.

Chum, 5000 pounds, Atlin Fisheries, 12.2c and 6c.

Viola, 7000 pounds, Booth Fisheries, 12.1c and 6c.

Carolen, 4500 pounds, Canadian Fish & Cold Storage Co., 12c and 6c.

SECOND HALF OF BILLIARDS

First Division

March 13—Canadian Legion vs. Grotto.

March 25—Grand Terminals vs. Canadian Legion.

Second Division

March 7—Grotto vs. Grand Terminals.

March 14—Cold Storage vs. Grotto.

March 21—Grand Terminals vs. Cold Storage.

THERE'S A LIMIT

Mistress—Put plenty of nuts in the cake, Nora.

Nora—I'll crack no more nuts today. Me jaw hurts me already.—Belfast News.

BILLIARD STANDINGS

First Division
TEAM STANDINGS

	Pl.	Ttl	Av
Grand Terminals	3	3376	1123
Grotto	4	4417	1104
Canadian Legion	3	3418	1139

INDIVIDUAL AVERAGES

W. E. Williscroft (G)	2	500	250
Dr. J. A. West (CL)	1	247	247
W. H. Long (GT)	9	2221	247
Hamilton (GT)	3	718	239
P. Balagno (GT)	9	2127	236
P. Tinker (CL)	8	1891	236
A. Donald (G)	10	2341	234
M. Andrews (CL)	8	1869	234
W. J. Nelson (GT)	9	2085	232
M. McLachlan (G)	2	464	232
F. G. Pyle (CL)	5	1148	230
Alex Murray (CL)	8	1798	225
J. Andrews (CL)	9	1992	221
Col. McMordie (CL)	6	1311	219
Ben Self (GT)	2	435	218
Bert Morgan (G)	4	852	213
F. Williams (GT)	2	426	213
F. Stephens (G)	10	2122	212
A. A. Easson (G)	10	2109	211
D. Brown (G)	10	2102	210
W. Mitchell (GT)	6	1254	209
J. Beesley (G)	2	385	193
E. Fenelon (GT)	1	196	196
W. H. Jarman (GT)	2	345	173
J. Bulger (GT)	1	136	136
C. L. Youngman (GT)	1	108	108

(Second Division)

	G.	T.	Av.
Grotto	4	3557	889
Cold Storage	4	3592	898
Grand Terminals	4	3372	843

Individual Averages

F. Williams (GT)	4	800	200
J. May (CS)	2	400	200
A. Macdonald (CS)	6	1170	195
W. E. Williscroft (G)	9	1702	189
J. Campbell (CS)	8	1515	189
J. Beesley (G)	7	1312	187
J. Hillman (CS)	10	1817	182
M. McLachlan (G)	10	1839	184
Ben Self (GT)	5	919	184
W. Mitchell (GT)	5	910	182
W. Bailey (CS)	10	1811	181
S. D. Macdonald (G)	9	1558	173
C. Baptie (CS)	10	1802	180
John Bulger (GT)	10	1714	171
G. Howe (G)	10	1709	171
E. Fenelon (GT)	5	880	176
W. H. Jarman (GT)	10	1573	157
C. Youngman (GT)	10	1532	153
J. Dougherty (G)	3	459	153
Bert Morgan (G)	2	301	151
G. Krause (CS)	4	582	146
J. Walker (GT)	1	88	88

BRITISH DIRECTORS GREEDY, SAYS POST

(Financial Post, Toronto)

Canadian corporation investments are often under fire from British financial editors. Yet in one important respect Canadian standards are much higher than standards in Britain. Directors in Britain usually enjoy very fat emoluments and often take advantage of opportunity to benefit personally at the expense of the general run of shareholders. For instance, when the Mond Nickel Co. gave rights to its shareholders to subscribe to new shares it set aside certain shares for the directors to buy at a low price. If this were to happen in Canada the directors would be run out of public financial life. If any Canadian board of directors received annual fees such as the directors of Mond Nickel received prior to the recent merger it would constitute a scandal.

TORONTO STOCKS

Falcon Bridge, 12.75.
Nickel, 62.
Mandy, 1.65.
Pend Oreille, 13.60.
Premier, 1.95.
Sherritt-Gordon, 9.45.
Sudbury, 11.25.
Teck, 9.80.
Hargreaves, 2.50.

THE WEATHER

Haysport—Calm, snowing, 30.
Port Simpson—East wind, snowing, 30.
Hazelton—Clear, calm, 29.
Smithers—Cloudy, calm, 25.
Burns Lake—Clear, calm, 19.
Vanderhoof—Cloudy, windy, 26.

QUITE SURE

"A sensible man doubts everything. Only a fool is certain of what he says."

"Are you certain of that?"

"Positive!"—Buen Humor, Madrid.

CANADIAN TENNIS STAR WINS BERMUDA CHAMPIONSHIP

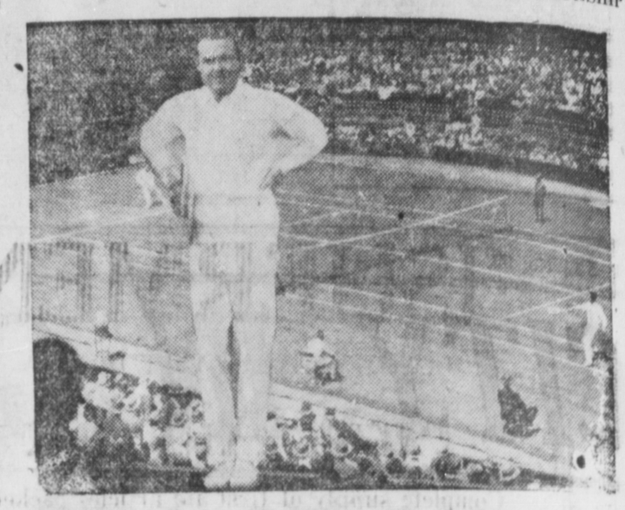

Jack Wright, first ranking tennis player in the Dominion, who has captured the Bermuda tennis championship from J. R. Tunis, of New York, in three straight sets.

THE HOSTESS PACKAGE

convenient and handy when unexpected guests arrive

IF YOU would be that perfect hostess who never minds how many turn up, you will order "Canada Dry" in cartons of twelve bottles—the Hostess Package.

Twelve bottles of the most refreshing drink you ever thought to have! Twelve bottles of purity and fine flavor! Twelve bottles in which the champagne of ginger ales awaits your guests!

"Canada Dry" has an allure, a witchery, a distinction like that of some rare old wine. It does not bite the tongue or leave an unpleasant after-effect. Its finest quality Jamaica ginger, its other ingredients of high purity, give it a mellowness, a "dryness" which are delightful. And note how well it mixes with other beverages.

Order "Canada Dry" today — in the Hostess Package — and be prepared for those unexpected guests.

"CANADA DRY"

SIMONDS SAWS
The most economical saws to use
Simonds Canada Saw Co. Limited, St. Remi St. and Acorn Ave.
Vancouver, B.C. MONTREAL St. John, N.B.