

COLONIAL SCHOOL — One of the oldest schools in the Commonwealth outside Britain is Harrison College at Barbadoes, founded in 1733.

LEICESTER, England (CP) — Partners in a firm of real estate agents here are Messrs. Sparrow and Chicken. They're hoping no Mr. Hawk turns up.

NEW More Vegetables Rich Beef Stock

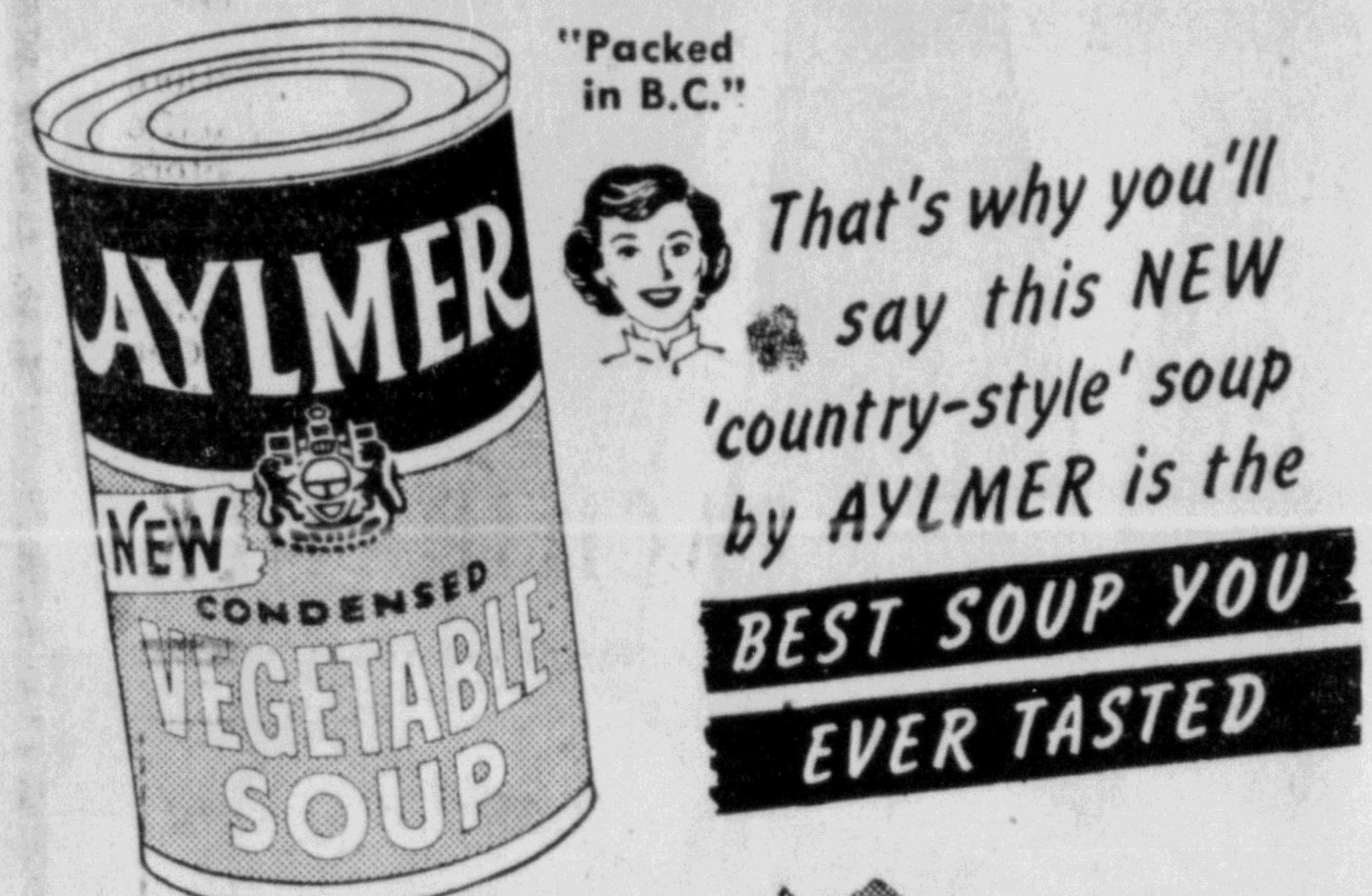

AYLMER **NEW** **VEGETABLE SOUP**

YOUR FAMILY DESERVES AYLMEER QUALITY

for a Healthy, Happy Baby



• The right milk is so important to that wonderful baby of yours. So be sure your baby gets the kind more widely used for infant feeding than any other brand — Carnation Evaporated Milk. Famous for digestibility, uniform quality, sound nourishment. Ask your doctor about Carnation for your baby — the milk every doctor knows.

WHY IS THIS MILK SO GOOD FOR BABIES?

CARNATION is pure, whole milk, evaporated to double-richness, homogenized and heat-refined for extra digestibility and safety, with vitamin D increased to 480 Units per pint.

FOR BABIES Carnation provides an unsurpassed form of milk for the formula... with nourishment, safety, digestibility even for most premature babies. Carnation is used more for infant feeding than any other brand of milk.



"from Contented Cows"

Work of Many Local Artists To be Seen at Civic Centre

There will be a large amount of local art this year at the arts and crafts display and many familiar scenes. Gordon Stenseth has done a view of the harbor; Margaret Martinsen, a large oil painting of the Skeena Highway; Mrs. Doherty one of Dufferin Lake, and Mrs. George Hill, two at Shawatlans.

There will be among the winter scenes, one by Mrs. T. Priest looking from Westview up Tucks Inlet showing the mountains at their best. Mrs. L. M. Greene has one looking from her house toward Dundas Island which is snowy in the distance. Mrs. J. T. Harvey looked out her window and painted 20 children of Fourth Avenue East and a dog all playing in the snow.

There are several portraits. Margaret McLeod has several that she calls sketches. Mrs. Herb Young has a portrait of her mother; Mrs. Hill, one of her daughter, and Duncan DeKergenmaux has done a large portrait of an Indian on his fishing boat at Cow Bay.

In still life studies there is one of varied objects on blue velvet by Jimmie Baldwin, then flower studies of every variety, dahlias by Mrs. Mary Smith, gladioli, peonies, lilacs and roses by others but the biggest favorite is likely to be a watercolor of white narcissi in a glass bowl by

Frances Partridge, one of her first pictures.

W. C. R. Jones goes farther afield with two Australian scenes, then one of a sugar bush camp in the East, a picture he did in 45 minutes because it was too cold to work longer.

During the last good weather Mrs. Harvey did several pictures of boats. There is one of the Parma, one of the Annabelle on the ways, and another of a portion of the Co-op floats to which several boats are tied.

SYMPHONY ORCHESTRA — The symphony concert has promised to repeat at the Sunday afternoon tea the attractive program they played so well the other night. They will continue with the program in the same order as played before.

Tea will be poured first by Mrs. R. G. Large and Mrs. Peter Lien, who will be replaced later by Mrs. Nora Arnold and Mrs. M. J. Dougherty. Serviteurs will be Miss Mary Sinclair, Miss Evie Rivett, Mrs. A. Boas; Mrs. Lindseth, Mrs. J. A. Rutherford, Miss Audrey Wrathall, Miss I. Rogers and Mrs. W. C. R. Jones.

Preparing the tea behind the scenes will be Mrs. J. Rogerson, Mrs. Herb Young, Mrs. Allan Armstrong, Mrs. Mary Smith, Frances Partridge, Margaret Martinsen and Mrs. L. C. Griffiths and Mrs. George Hill.

Those assisting with the supply of refreshments will bring their contributions to the Civic Centre on Saturday.

All exhibits, labelled with the owner's name, are to be brought in to the Centre on Saturday afternoon.

DAY OF REST

WINNIPEG (CP) — Rev. George F. Dyker of Crescent Fort Rouge United Church said in a sermon that people who don't make Sunday a day of rest end up taking rest cures anyway, because the body needs at least one day of rest in seven.

BIG PUZZLE

HALIFAX (CP) — A six-ton safe standing in the lobby of a Halifax hotel puzzled guests who thought perhaps someone had tried to steal it. It had been left in the main lobby overnight by workers installing a new safe.

DETAILS OF (Continued from page 1)

quired for all work in connection with the proposed power plant and plant sites. The sales will be made at prices specified in the Land Act. Stampage or royalty will be exacted on timber which is damaged, destroyed or removed in connection with the construction or operation of the structures and facilities.

MINERAL RIGHTS

The government has agreed to maintain a reserve against staking under the Mineral and Placer Mining Act and the Petroleum and Natural Gas Act. During a period of completion of construction or of flooding Alcan will have priority in locating and recording claims to any mineral discovered in the development of the water power.

If the licence or permits for the proposed plans are cancelled or surrendered, the company will deliver to the provincial government reports and plans of engineering studies.

POWER RENTALS — Rentals for power generated will be an annual rental per horsepower year equal to one and two-thirds the average price per pound realized by the company on aluminum produced in B.C. and sold by Alcan during a previous year.

All the other hydro-electric energy generated will be paid on a rental based on rates paid by others in the province for generation of energy for similar purposes.

Annual rentals for the first year will not be less than 25 cents per horsepower year. Rentals for flooded lands will be at the rate of 10 cents per acre.

The B.C. government has the right to remove any timber on lands to be flooded, but at its own expense. Alcan will not be required to remove timber from flooded land or land to be flooded except in the following cases:

The company will clear and make usable to low water level all public road and trail ends, water trails between lakes and other areas as directed by the government.

Alcan also is responsible for re-establishment of wharves, landings, docks and other public approaches that now are in existence and in use.

TOWNSITES

Incorporation of townsites for

the company will be made by the provincial government on request of the company. Areas owned by Alcan and which will include dams, tunnels, transmission lines, roads and all other portions of company property will also be incorporated into industrial townships.

Agreement provides that Alcan can sell power to others but within the Public Utilities Act.

TAXES

Rentals paid by Alcan on lands flooded, power generated and initial rentals will be in place of all taxes and other charges. The company, however, will be required to pay provincial land and provincial school taxes on the value of lands and improvements owned by Alcan which are not then within the boundaries of an organized municipality or industrial township.

The company also will pay taxes imposed by municipalities on company-owned property, as well as provincial land and school taxes on unimproved value of company-owned lands in a township. Alcan will provide required public services to provincial standards.

The two bodies agreed that the company will not be required to supply power to the government or anyone else except as provided.

Should sale, mortgage or

lease of the power works or proposed plant come about, all will be subject to the present agreement between Alcan and the government.

CONSTRUCTION PLANS

The company also is required to furnish to the Department

of Fisheries of the federal government, B.C. game commission and the water rights commissioner copies of plans and all works proposed to be constructed. The plans may not be commenced until approved and received from the commissioner.

for family favor!

SWEET CREAM STYLE CORN!

Ask for...

ROYAL CITY
CANNED FOODS

HOME BEAUTY ON A BUDGET!

WE USE **Kem-Tone** REGULARLY!

to give our walls that 'brand-new' look!

says the
VICTOR C. PHELPS FAMILY,
7102 Delanauville St.,
Montreal

FROM SEA TO SEA THEY ALL AGREE!

You, too, will want to take regular advantage of this bargain in beauty — lovely, colourful, washable walls in a few hours, for a few dollars. Just brush or roll it on, without fuss, muss or bother. You can paint with the windows closed — Kem-Tone has no disagreeable paint odour. One million, eight hundred thousand rooms in Canada have been made beautiful with Kem-Tone. You will find it just what you have been looking for, too!

THE MIRACLE WALL PAINT —

Made with Oil — Mixes with Water

Kem-Tone is made with Kem Thermo-Tempered Oil fortified with durable resins. These are scientifically combined with 23 other ingredients to give you the Miracle Wall Paint.

CHECK ALL THESE ADVANTAGES!

1. One gallon does a large room. 2. One coat covers most surfaces, including wallpaper. 3. Latest, smartest colours. 4. Dries in one hour. 5. No disagreeable paint odour. 6. A durable, washable surface. 7. One gallon of Kem-Tone paste makes a gallon and a half of finest wall paint.

ONLY \$5.98 IMPERIAL GALLON

Concentrated Paste Form

One gallon of Kem-Tone paste when thinned, makes 1½ gallons of finest wall paint. So your actual cost of Kem-Tone per gallon is amazingly low — only **\$3.99**

TWELVE lovely "decorator styled" colours and **KEM-TONE** Tinting Colours in two-ounce tubes give you an unlimited range of colours to choose from.

Kem-Tone
TRADE MARK
MIRACLE WALL PAINT

INSIST ON GENUINE **Kem-Tone**
THE ORIGINAL RESIN AND OIL PAINT Tested and Proved by Millions of Users



EATON'S

Invites You to Consult

MR. ALBERT MORNING

at EATON'S Mail Order Office

PRINCE RUPERT

Friday

April 27

Saturday

April 28

Monday

April 30

— FOR —

MEN'S MADE-TO-MEASURE CLOTHING

Hand-Cut to Your Individual Measure

SPECIAL

THREE-DAY SALE of Men's Made-to-Measure Clothing — 3-PIECE SUIT
GET THAT EXTRA SUIT NOW!

39.50

• SUITS • SPORT COATS • SLACKS • TOPCOATS

Examine the new range of Spring Wool Samples, including classic tweeds and worsteds, as well as smooth-textured wools, from foremost British and domestic mills. Then have your choice made up in one of the many styles available.

The personal attendance of Mr. Morning, Eaton's Made-to-Measure Expert, assures you of clothing cut to your individual measure and requirements. Join the many satisfied customers who use EATON'S Made-to-Measure service year after year.

THE T. EATON CO.
WESTERN LIMITED

The EATON Guarantee — "Goods Satisfactory or Money Refunded"

coming to Vancouver

Enjoy your visit more.

Be a guest at the

Sylvia

Here at the Sylvia — overlooking English Bay — there's glorious scenery to enchant your eye — superb food to delight your taste — friendly service to make things pleasant. Whether you "dine in the sky" or prefer to cook in your own self-contained suite, you'll enjoy life at the Sylvia.

Bring the children. Capable baby-sitting service is provided, and roads are protected.

HOTEL SYLVIA

1154 Gifford Street (Pacific 9321)
Hilliard C. Lyle Managing Director

PRINTING QUALITY



Craftsmanship In Type...

Let Us Solve Your Printing Problems
PHONE 234

ibb Printing Co.
BESNER BLOCK