Chinese Reply To Cease Fire

CHINESE REPLY ON CEASE

TOYKO (AP)—The Peiping radio announced today that the Chinese Communist government had dispatched a reply to United Nations latest cease-fire proposals. No other details were given.

Hotel Arrivals

Prince Rupert

Olaf Hanson, city; Mrs. A. Kirby, Premier; Mrs. M. MacDonald and C. P. Crouch, Stewart; A. Howell, Burns Lake; Giles Mackenzie, J. N. Killas, G. Burns, and R. McGee, Vancouver; George Boe, Terrace; G. Heard, and A. Negard, Giscome; A. Cameron, Regina; J. E. Hooper, Smithers; J. Mathie, Aberdeen, Saskatchewan; Mrs. C. Miller, Avonlea, Sask.; Ruth Heenan, Topley.

BASKETBALL—

Co-ops Better Lead By Downing Gordon-Anderson

Last Period Scoring Spree Gives Victory to Senior League Pacemakers

Co-op put on a last period scoring spree last night to defeat the luckless Gordon and Anderson entry by 56 to 46 and further increase their lead in the Senior Basketball League.

Gordon and Anderson looked good in the first period when they outscored the fishmen 29 to 22 and they were clicking nicely in their floor play. In the second half they started to unravel and could neither hit the hoop or hang on to the ball.

For Gordon and Anderson Butch Currie had one of his best nights of the season as he swished the hoop for 10 points. Rupe Holkestad played like a demon all evening as he tried to spark the team to victory, scoring 14 points before quitting the game on personal fouls.

For the winners, Beynon played a sound game on defence and Arney had a big night, getting 15 points. Don Scherk again fattened his scoring for the season with 13 points before getting the nod on fouls. Co-op was just too good when the going got tough and fully deserved their 10-point victory.

INTERMEDIATE

Fashion had it over Merchants like a tent as they romped home in the lead 56 to 25 in the Intermediate League. Hebb had a big night for himself, scoring 20 and clowning all the way. Barry Hill was also in top form as he sagged the net for 17. For the losers, it was just about a one-man team as Ron Christoff potted 17. The losers sadly missed stalwart Dick Wesch who will be away for the next month.

JUNIOR

The Junior tussle between Cook's and Manson's was the best game of the night as Manson's strived gamely for their first win of the season. The encounter went into two overtime periods before Cook's were declared winners on a basket from the corner by Erickson. He shot from out in the open, with Roald Fenness making a desperate lunge to get the ball. Both teams scored 3 in the first overtime period. Cook's deserve credit for the win but so do Manson's for their good play and big improvement under the coaching of R. H. Davidson.

JUNIOR LEAGUE

Cook Jewellers — Stewart 4, Eirikson 9, Hodgkinson, Jeffrey 2, D. Findlay 7, Sedgewick, E Findlay 2, Wing. Total—24.

Manson's—Anderson 5, Davidson 5, Webber 3, Pedersen, MacKenzie, Quast 2, Scherk 6, Barnes 1, Feness. Total—22.

INTERMEDIATE LEAGUE

Fashion — Haugan 3, Bill 7, Anderson 3, Hebb 20, Intermela 2, Hill 17, Walsh 4. Total—56.

Merchants — Place, Jordan 3, Christoff 17, McFarlane, Dumas, Parnell 5. Total—25.

SENIOR LEAGUE

Gordon & Anderson — Ciccone 9, Dumas 2, Marshall, Holkestad 14, Gill 1, Currie 10, Smith 6, Boulter, Matthews 4. Total—46.

Co-op—Holkestad 2, Morgan 3, MacDonald 1, S. Scherk 7, Arney 15, Webster 7, D. Scherk 13, Beynon 3. Total—56.

ROYALTIES AID TOTS

LONDON (AP) — Great Ormond Street Children's Hospital will be at least £35,700 ($107,100) richer when the present run of "Peter Pan" ends in New York Jan. 27. The author—Sir James Barrie—willed that the royalties from the play should go to the hospital.

Timely RECIPES

FROZEN ALMOND EGGNOG

2 eggs
¾ cup granulated sugar
2 cups top milk
2 teaspoons vanilla extract
½ teaspoon nutmeg
Few grains salt
1 cup whipping cream
½ cup chopped blanched almonds

Separate eggs. Beat yolks and beat in half cup sugar, milk, flavoring, spice and salt. Pour into freezing tray and place in freezing compartment with control set at lowest temperature. Freeze until firm. Beat egg whites stiff and gradually beat in remaining ¼ cup sugar. Whip cream stiff. Remove frozen mixture to chilled bowl and beat with rotary beater. Fold in egg whites, whipped cream and almonds. Return to freezing tray and freeze until firm. Reset temperature control to normal. Makes about 1½ quarts.

TRAVEL BY SNOWMOBILE

OSLO (AP) — Snowmobiles carry mail and passengers across the Arctic mountain plateau of Finnmark, Norway's northernmost province. Regular twice-a-week connections may be extended to northern Sweden.

NOTICE OF APPLICATION FOR A CROWN PETROLEUM AND NATURAL GAS PERMIT UNDER THE "PETROLEUM AND NATURAL GAS ACT"

In the Land Recording District of Prince Rupert and situate on the northwest coast of Graham Island in the vicinity of Port Louis.

Take notice that Brydone Lorne Tingley of Vancouver, B.C., occupation Fisherman, has applied for a Crown petroleum and natural gas permit on the location described as follows:—

Queen Charlotte District, commencing at the most southerly tip of Channel Point, thence 2 miles south; thence ½ mile west; thence 1 mile south; thence 5½ miles east; thence 3 miles north; thence 5 miles west to the point of commencement, and containing 10,000 acres, more or less.

Date of application, 6th day of December, A.D. 1950.

Dated at Victoria, this 19th day of December, A.D. 1950.

BRYDONE LORNE TINGLEY,
Applicant.
(D27, J3-10-17)

NOTICE

IN THE MATTER OF THE INCORPORATION BY PRIVATE BILL OF THE MEDICAL SERVICES ASSOCIATION.

NOTICE is hereby given that an application will be made on behalf of Edwin C. McCoy, Murray D. Rowan, Archibald M. Walker, Archibald L. McLellan, all of the City of Vancouver, Province of British Columbia; Haakon Soros and J. Frederick Sparling of the City of New Westminster, Province aforesaid, Arnold E. Ramer of the City of Victoria, Province aforesaid, Frederick B. Elworthy of the Municipality of West Vancouver, Province aforesaid, and Robert M. Alexander of Britannia Beach, Province aforesaid, to the Legislative Assembly of the Province of British Columbia at its next session for an Act to incorporate the Medical Services Association as a body corporate and politic for the purpose of acquiring and taking over as a going concern the undertaking heretofore carried on in the City of Vancouver and elsewhere in the Province of British Columbia of the Medical Services Association, a Society incorporated under the Societies Act, with all or any of the assets or liabilities thereof with power to arrange for the provision to members and their dependent of any or all of the services required in the prevention, diagnosis or treatment of illness on a non-profit, pre-payment and voluntary basis and with such other powers as shall be conferred by such Act, including the power to purchase, sell, mortgage, lease or otherwise deal with real and personal property required for its purposes and such other powers as may be necessary or incidental to the objects of the Association.

DATED at the City of Vancouver, in the Province of British Columbia, this 5th day of January, A.D. 1951.

DAVIS, HOSSIE, LETT, MARSHALL & McLORG,
Solicitors for the Applicants.
601 — 626 West Pender Street.
Vancouver, B.C. J10,17,24,31

Wide Variety In Ski Togs

By DOROTHY WADDINGTON

PARIS (Reuters) — With the winter sports season in full swing in the French, Swiss and Italian Alps, ski suits are being widely shown both in the big fashion houses and the department stores.

Newest look in ski clothes comes from Alwynn who, using fine gabardine, pleats the front of the pants and the back of the blouse. This treatment lends a highly feminine look to masculine garments. A plain black ski suit has a removable, three-tiered peplum, with each tier a different color.

For the woman who does not ski but enjoys the bracing mountain air, there is a pleated skirt, preferably plaid, with a tailored three-quarter length jacket. Manguin makes a jacket of this type in soft brown suede with deep bat sleeves.

For dressey occasions in the mountains, ground-length skirts in taffeta or satin are worn with sweater tops. Although knitted, these bodices are made glamorous with lace insets, rhinestone embroidery or sequins. A symmetrical neckline bares one shoulder or halter necklines reveal a daring decollete.

BRIGHT COLORS

Madeline de Rauch uses vivid colors for wear against a snow background. Leaf-green ski pants are worn with a burnt-orange jacket, while royal blue goes over cherry red.

Although daring with the color palette, Madame De Rauch designs highly wearable clothes for the real sportswoman. Streamlined ski pants are not exaggeratedly narrow and leave ample room for bending — and falling.

For the girl with a [illegible] figure, there is a black [illegible] proof poplin "jacket" [illegible] a step-in affair; the jacket [illegible]ses between the legs and [illegible] the front. This is guaran[illegible] stay in place and be pr[illegible] snowtight for the begin[illegible]

Jean Baillie shows an [illegible] ski ensemble including sk[illegible] black gabardine slacks [illegible] leopard cuffs. The tailor[illegible] has leopard buttons, [illegible] three-quarter-length jac[illegible] entirely quilted with a tim[illegible] collar in the same fur.

The newest gadget in[illegible] by Baillie is the ski-pole case. The handle of the [illegible] opens, revealing a mirror [illegible] hollowed ends leave roo[illegible] lipstick, hankie and [illegible] change. These are likely to [illegible] popular for, with the [illegible] fitting streamlined suits [illegible] season, the slightest bu[illegible] the silhouette.

Say Seagram's and be Sure

Seagram's "V.O." Seagram's "83"
Seagram's Crown Royal
Seagram's King's Plate Seagram's Special Old

This advertisement is not published or displayed by the Liquor Control Board or by the Government of British Columbia

DAILY NEWS CLASSIFIED ADVERTISEMENTS BRING RESULTS

If It's SERVICE You Want
Phone 383 CABS'

Fine Printing at
Regal Printers
Phone 24 222 Second Ave.

Broadway Cafe
Western Foods
Best Food
Finest Cooking
Hours: 7 a.m. to 1 a.m.
For take home orders—Phone 200

Business and Professional

H. G. HELGERSON LTD.
REAL ESTATE & INSURANCE
Phone 96 Evenings Black 399

MARGARET McLEOD
OPTOMETRIST
Room 10
STONE BUILDING
PHONE
BLUE 593
P.O. BOX 1184

A. P. GARDNER & CO.
CHARTERED ACCOUNTANTS
A. L. BELL, C.A.
Resident Partner
324 Second Avenue
Box 203 Phone 88

HELEN'S BEAUTY SHOP
Permanent Waving
Beauty Culture in all its branches
204 4th Street Phone 655

COLUSSI'S MUSIC STORE
Agents for the finest in Musical Instruments
PIANOS TUNED AND RECONDITIONED
910 4th St. Ph. Black 389

QUALITY REPAIRS
For Downtrodden Heels and Worn Soles
MAC SHOE HOSPITAL
Box 774 Second Ave.

RORIE & LAIRD
ACCOUNTANTS & AUDITORS
Besner Block Phone 387
P.O. Box 130

SCOTT McLAREN
CHARTERED ACCOUNTANT
James Block 608 3rd Ave. W.
Prince Rupert, B.C.
Phone 347 P.O. Box 374

ELECTROLUX
Sales and Service
R. W. COLLINS
Phone 451 Box 1626
For genuine parts and service phone or write above

Agent
VANCOUVER DAILY PROVINCE
Phone Black 787
311 Second Ave. W.

HANDYMAN HOME SERVICE
GENERAL CONTRACTORS
Building and Repairs of all kinds
ROOFS — CHIMNEYS
OIL BURNERS
PHONES
Black 334 Red 894
P.O. Box 1670

MATTSON'S
UPHOLSTERING
Phone Blue 818. P.O. Box 520
330 Second Avenue,
Prince Rupert, B.C.

SIDNEY GONICK
OPTOMETRIST
Complete Visual Analysis
OFFICE HOURS
9 a.m. to 5 p.m.
Geo. Cook's Jeweller. Ph. 212

Train Schedule

For the East—
Mondays, Wednesday and Fridays, 8 p.m.
From the East—
Tuesday's Thursdays and Saturdays, 10:15 p.m.

DAILY NEWS CLASSIFIED ADVERTISEMENTS BRING RESULTS

Notice of Sheriff's Sale

IN THE SUPREME COURT OF BRITISH COLUMBIA
W. R. ADAMS, Plaintiff,
—And—
ERNEST NELSON, EARL SMITH and ROMEO F. COULOMBE, carrying on business as TERRACE LUMBER CO., and the said TERRACE LUMBER CO.
Defendants.

IN THE COUNTY COURT OF PRINCE RUPERT HOLDEN AT PRINCE RUPERT
Between
WORKMEN'S COMPENSATION BOARD
Plaintiff,
—And—
EARL SMITH, ROMEO COULOMBE and ORVILLE McKEE, and TERRACE LUMBER CO.,
Defendants.

Under and by virtue of a Writ of Fieri Facias issued from the Supreme Court of British Columbia, and a Warrant of Execution issued from the County Court of Prince Rupert, and to me directed against the chattels of the above named defendants and Terrace Lumber Co. I have seized

The sawmill known as Terrace Lumber Co. sawmill, situate near the Prince Rupert Highway, about 24 miles easterly from the village of Terrace, County of Prince Rupert, together with all machinery, tools and equipment therein and thereabout, and together with all wood products, finished and unfinished, including logs and manufactured lumber, or in process of manufacture.

2 only White Power Units (stored at Terrace Transfer, Terrace),
18 only 1 inch by 6 ft. boom chains (stored at Terrace Transfer),
1 only ½ ton chain block (stored at Terrace Transfer),
1 only Lauson gasoline engine, No. 314734 (stored at Terrace Transfer),
1 only RD 6 Caterpillar tractor, serial No. 2H2737SP (stored at Terrace Garage & Machine Shop, Terrace),
1 only 3 ton Ford truck, 1945 model GQ81, engine No. 8G9581, Serial GQ81H48 (stored at Terrace Garage & Machine Shop),
1 only Chevrolet 1947 coupe, engine No. 152792, Serial No. 7122700530 (stored at Terrace Garage & Machine Shop),
1 only 1950 Pontiac sedan, engine No. 118048, Serial No. 0206912103, 1950 licence (stored at Terrace Garage & Machine Shop),
Small tools and equipment, too numerous to mention,

AND on THURSDAY, the first day of FEBRUARY, 1951, at the hour of 2:00 o'clock in the afternoon, at my office in the Court House, Prince Rupert, British Columbia, I will offer for sale by Public Auction all the right, title and interest of the defendants in the above goods and chattels.

TERMS OF SALE, CASH, and this sale will be subject to the Social Security and Municipal Aid Tax.

DATED at PRINCE RUPERT, B.C., this fifteenth day of January, 1951.

M. M. STEPHENS,
Sheriff of the County of Prince Rupert.
(H)

Buy General Electric
DELUXE RANGES, RD 41 ..... $384.00
DELUXE REFRIGERATORS, 9½ cubic feet 429.00
WASHERS, with pump, 9 lb. capacity 159.50
ELECTRIC IRONS, F80 ..... 14.50
ELECTRIC KETTLES, K42 ..... 14.50
ELECTRIC HEATING PADS 9.50
Be sure and attend the Annual Meeting of the Canadian Red Cross Society, Civic Centre
Thursday, January 18, 8 p.m.
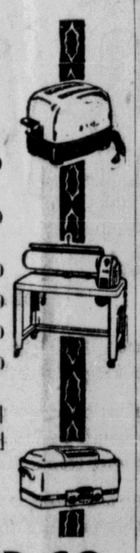
NORTHERN B.C. POWER CO.
Prince Rupert Phone 210 Stewart, B.C.

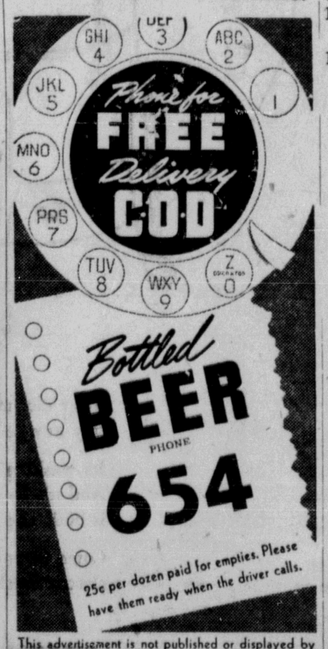

This advertisement is not published or displayed by the Liquor Control Board or by the Government of British Columbia.

CLASSIFIED AD

Classified Advertising is payable in advance. Please refrain from telephoning. Classified [illegible] word per insertion, minimum charge 50c. Birth Notices 50c. Cards of Thanks, Death [illegible] Funeral Notices, Marriage and Engagement Announcements $2.00.
SPECIAL DISPLAY, DOUBLE PRICE

IN MEMORIAM

MONTESANO—In loving memory of Angelo Montesano, who died January 17, 1945.
—Ever remembered by his loving wife and family. (1t-nc)

FOR SALE

FOR SALE—Iron Fireman hot air furnace. Phone Red 976. (15p)

FOR SALE—1950 Pontiac, light green, 8 cylinders; radio, heater, good condition. 1144 9th East after 7 p.m. Blue 814. (15p)

FOR SALE — Coal and wood heater. Wartime house front room style. Phone Blue 165. (ti)

FOR SALE — New chesterfield beds; beds complete; unpainted chest of drawers; sewing machine; kitchen stoves; heaters; hardware; coffee tables, end tables; bedroom suites; brand new carpets, Axminster, sizes 2' x 4½'; scores of other useful furniture at lowest prices. See B.C. Furniture, Black 324. (tf)

$250 HANDLES 1940 Chev. coach. New rubber, heater, chains. Beautiful condition. Superior Auto Service Ltd. Green 271. (15c)

FOR SALE—McClary stove wick burner, good condition. Phone Black 360 after 5 p.m. (18p)

FOR SALE—1950 Meteor custom sedan, finished in metallic Alpine blue, mechanically perfect mileage 5000, interior in new condition. 405 5th Ave. East, phone Blue 365. (17p)

FOR SALE—1931 Model A roadster, radio and heater. Phone 526. (13p)

FOR SALE—1940 Ford A-1 condition. Phone Blue 712. (15p)

FOR SALE—Firewood and kindling. Kaien Transfer. Red 962. (36p)

NATIONALLY KNOWN NAMES —Ling-belt Speeder Shovels; Cranes; Draglines; Adams Road Graders; Littleford Bros. Black Top Road Maintenance Equipment; Owen Clamshell Buckets and Rock Grapples; T. L. Smith Concrete Mixers; Clark Forklift Trucks; Nelson Bucket Loaders for Stockpile and Snow Removal; Rice Portable Centrifugal Pumps; National Dragline Scrapers and Buckets; National All Steel Gasoline Hoists; National Portable Sawmills; National Rotary Screens and Conveyors. Full information from National Machinery Co. Limited, Vancouver, B.C. (tf)

FOR RENT

FOR RENT—Suite of offices, modern in every respect. For information apply G. P. Tinker & Co. Ltd., Besner Block Phone 57. (tf)

FOR RENT—Room. Phone Green 404. (14p)

FOR RENT — Fully furnished housekeeping room — quiet working girls. Phone Blue 638 after 6 p.m. (17p)

FOR RENT

41 U-DRIVE. Phone 41. 711 Grenville Court. Fraser St. (1xM)

FOR RENT—Light housekeeping room. 221 5th East. (13c)

REAL ESTATE

5 MINUTES from Post Office—See this five room home, full concrete basement, large cabinet kitchen; plus neat cottage in rear for revenue; priced at only $6000, terms. Also four room wartime with utility room part furnished (optional); terms. For inspection see Armstrong Agencies. Phone 342 or Green 297 (eves.). (17c)

LARGE house — Four bedrooms upstairs, four rooms downstairs. Fully furnished in excellent taste. Ideal for rooming house or large family. Reasonably priced. Terms available. For further particulars and information apply G. P. Tinker & Company Limited, phone 508. (tf)

FOR SALE — Large 4 Wartime, with oil stove and Coleman heater. Half block from McBride on 8th East. Occupancy about Feb. 15. Phone Red 339. (15p)

LISTINGS WANTED

SELLING your home? List with an experienced realtor. For prompt inspection see Armstrong Agencies. Phone 342 or Green 297 (eves.). (14c)

LOST

LOST—Small brown collie dog, white on each paw. Phone Black 236. (15c)

LOST—Chrome wheel rim and hub cap. Please return to Jerry's Barber Shop. (15c)

PERSONAL

ANY PERSON having witnessed accident in which Mrs. J. Ritchie was fatally injured on November 7 last, kindly communicate with R.C.M. Police office. Phone 40. (14c)

NORTHLAND Dairy milk delivered 24c per quart. Why pay more? Phone 18 for daily delivery service (M-29)

WILL GIVE first mortage on $7000.00 home. Require $3000.00 at 8% plus $500.00 discount. Payments can be arranged. Box 13, Daily News. (14p)

TASTY, freshly baked pies with biscuits and buns are now being sold at the Rupert Bakery Ltd. Phone 643 for orders. (M2)

IF YOU are contemplating getting a furnace we suggest now is the time as steel supply very short and prices expected to rise sharply. Thom Sheet Metal. Black 884. (tf)

CASH for scrap cast, brass, copper batteries and radiators. Phone 543—call 629 6th W., City. (tf)

BEER BOTTLES collected. 20c per dozen. Phone 678. (16p)

ROOM AND BOARD

ROOM AND BOARD for working man. Phone Black 660. (tf)

REPAIRS

WATCH REPAIRS—Pro[illegible]ficient service. Geo. [illegible] Jeweller. Satisfaction [illegible]teed.

OIL BURNER SPECI[illegible] Stove service and re[illegible] D. Ronson. Black 58[illegible]

BUILDERS & CONTR[illegible]

PLUMBING and HEA[illegible] Sheet metal work, [illegible] gravel roofing. Cal[illegible] West. Phone 543. [illegible] and Sons.

MODERN Painting and [illegible]ing — Spence and [illegible] Phone Black 215, eve[illegible] noon hour. P.O. Box [illegible]

ACCOUNTANTS

PUBLIC ACCOUNTANT [illegible] Tax specialist. S. [illegible] Stone Building. Red [illegible]

HELP WANTED

HELP WANTED — Re[illegible] clerks. Permanent w[illegible] ply Box 858 for inter[illegible]ing full particulars [illegible]perience, etc.

BOYS WANTE[illegible]

A good opportuni[illegible] young lads with [illegible] delivering Daily [illegible] routes. Phone 748 [illegible] at the Daily News [illegible] and leave your na[illegible] and phone number.

BOY WANTED — Da[illegible] route in west end of c[illegible]able for reliable bo[illegible] Office.

LOST—On Saturday, bro[illegible]let. L. Lorentz. Please [illegible] Grand Cafe. Reward.

WANTED

WANTED—Good home [illegible] girl, 2½ years. Box [illegible] News.

WANTED—By young co[illegible] baby, 2 or 3 room [illegible] suite. Box 17, Daily [illegible]

WANTED—Room and [illegible] student. Phone Black [illegible]

WANTED TO BUY—L[illegible] up in good conditi[illegible] Call at Armories after [illegible]

WANTED—Two or three [illegible] cabin or apartment w[illegible] room. Red 852.

WANTED—38' to 45' bo[illegible] stating price and full [illegible]lars to Box 14, Daily [illegible]

WANTED — TOP [illegible] PRICES PAID for sc[illegible] steel, brass copper, [illegible] Honest grading. Prom[illegible]ment made. Atlas [illegible] Metals Ltd., 250 Prior S[illegible] couver, B. C. Phone [illegible] 6357.

WANTED TO RENT—F[illegible] room accommodation [illegible]ily of three adults. Any[illegible] of city. Write Box [illegible] News.

Use "99" EVERYBODY ELSE DOES