CLASSIFIED ADS

(CLOSURE TIME—10 a.m. on day of publication)

Classified Advertising is payable in advance. Please refrain from telephoning. Classifieds, 3c per Word per insertion, minimum charge 50c. Birth Notices 50c. Cards of Thanks, Death Notices, Funeral Notices, Marriage and Engagement Announcements $2.00.
SPECIAL DISPLAY, DOUBLE PRICE.

ANNOUNCEMENTS

Concert, Booth Memorial High School auditorium, Wednesday, December 19, 8 p.m.

Rebekah and Oddfellows Christmas Tree, Oddfellows' Hall, December 21, 2:30. Mothers welcome.

S.O.N. Christmas Tree, December 28.

BIRTH NOTICE

GRIMBLE — Born to Mr. and Mrs. T. Grimble, in the Prince Rupert General Hospital, December 14, a daughter, Anne Elizabeth, a sister for Ross. (1tp)

PERSONAL

EVA: Leaving Wednesday the 19th. Dolly. (1tp)

ATTRACTIVE educated divorcee sense of humor, would like to meet unattached, well balanced gentleman, American or Canadian 38 to 45 with means intending visiting Vancouver with same qualifications. Friendship matrimony if suited. Box 259 Daily News (295)

NOTICE

VARIETY STORE

Open 'till 6 p.m. Thursday

Open 'till 8 p.m. Friday

Open 'till 9 p.m. Saturday

(297c)

HELP WANTED—FEMALE

MAIDS required for a tuberculosis sanatorium near Prince Rupert, B.C. Salary $100.00 per month less $30.00 for room, board and laundry. Apply Matron, Miller Bay Indian Hospital, Box 1248, Prince Rupert, B.C. (297c)

BOOKKEEPER-TYPIST for accountant's office. Full time preferred, but short days can be arranged if necessary. Apply in writing, stating age and experience, to Box 257, Daily News. (296c)

HELP WANTED, MALE-FEMALE

BOYS OR GIRLS—Openings for boys or girls on Daily News routes in various parts of city. Apply at office. Special bonuses for good service. (tf)

FOR SALE

FURNITURE for Sale—Bedroom rugs, radios, chest of drawers, airtight heaters, chesterfield beds complete, cribs, etc. Lowest possible prices. B. C. Furniture Co. Third Ave. (tf)

FOR SALE—5-tube G. E. radio with record player; one Quebec heater, cheap. Apply 813 Fraser St. or phone Red 548. (tf)

BOYS' and girls' sweaters and ski pants—Boys' pullover V-neck sweaters, attractive shades, all sizes, $1.75. Also boys' and girls' ski pants at reasonable prices. B. C. Clothiers. Third Ave. (tf)

FOR SALE — Boy's bicycle in good condition. 812 6th East. (296p)

FOR SALE AT VERY REASONABLE PRICES
Two D6 and one D4 Caterpillar Tractors in tip-top condition and completely outfitted for logging with dozer and winch. Contact
P.O. Box 1896, Prince George, or Phone 171-L1
We have a few more Tractors arriving shortly of different makes and models and we would be pleased to hear from you if you require this type of equipment. (295c)

FOR SALE — 4 piece bedroom suite, also Astral refrigerator. Can be seen between 9 a.m. and 6 p.m. daily except Sunday, Canadian Legion Apartment. Use back door. (299p)

FOR SALE—Cedar kindling, coal. Daily delivery. Call 640, T.M.C. (299p)

CLEARANCE 1 000 TYPEWRITERS — All standard models. Regular price to $225.00. To clear only $39.50. Later models with all features, only $49.50. Excellent condition — fully guaranteed. Also portables and adding machines. We ship C.O.D. promptly. Write Capitol Equipment Co., 2098 St. Catherine W., Montreal, Canada. (296c)

FOR SALE—One double bed with coil spring. 2 Silent-Glo oil stoves, studio couch. Blue 418. (296p)

FOR SALE — New motorcycle; new bicycle. French model. 238 6th West. (296p)

FOR SALE—Moffat-Roper propane gas stove, four burner table top model, all white porcelain, automatic oven, pilot light. Going for half price or will swap for good oil burning range. Phone Black 578, 6 to 9 p.m. (296p)

FOR SALE — Radio Bargain. Phone or call at Daily News office. (297-nc)

FOR SALE

FOR SALE—Heavy Dewalt electric power saw complete with two 15-inch, two 10-inch saws and 8 gougers. 100 amps 3 pole solid neutral 110-220 single phase, magnetic switch. This machine in A-1 condition. Price $650.00. Write or wire Kamloops Growers Co-operative Exchange, P.O. Box 510, Kamloops, B.C. (299c)

FOR SALE—127 26-in. P.M., new guide bar; standard P.M., new chain; Royal Chinook 6-ft. falling saw; .35 Remington auto rifle; several car batteries as new and used, Chrysler and Ford A motors. Apply W. D. Milton Skeena Crossing, B.C. (1tp)

FOR SALE—30 canaries, also breeding cages. Owner selling out because of ill health. Star Shoe Repair, Fulton St. (300p)

FOR RENT

FOR RENT — Sleeping rooms, close in. Only young men need apply. Phone Blue 602. (296p)

FOR RENT—Sleeping room. 221 1st Street. (296p)

FOR RENT — Room to share. Phone Red 471. (tf)

FOR RENT — General Electric floor polishers, $1 per day. Phone Blue 992. Pacific Electric. (tf)

41 U-DRIVE CARS. Phone 41. 711 Grenville Court. (tf)

BOARD and room for working man. Black 660. (tf)

FOR RENT — Sleeping room, quiet gentleman. Box 258, Daily News. (295c)

FOR RENT — Room in private home for woman or girl. Meals to be arranged. Phone Red 879. (299c)

WANTED TO RENT

WANTED TO RENT—Four room suite or house, furnished or unfurnished, $10.00 reward. Green 252. (302p)

REAL ESTATE

LARGE house, fully modern, near McBride. Good district. Living and Dining rooms, kitchen, 3 bedrooms on ground floor. Large attic, basement. $3000 down. Immediate possession. See H. G. Helgerson Ltd. (295c)

WANTED

WANTED — TOP MARKET PRICES PAID for scrap iron, steel, brass, copper, lead, etc. Honest grading. Prompt payment made. Atlas Iron & Metals Ltd., 250 Prior St., Vancouver, B. C. Phone PAcific 6357. (tf)

CASH for scrap cast, brass, copper, batteries and radiators. Phone 543. Call 629 6th Avenue West. City. (tf)

WANTED — Chesterfield suite, dining room suite, other furniture. Must be in good condition. Oil burner stoves for sale, reasonable. Phone Green 400. J. H. Mair. (tf)

CARS FOR SALE

A1 USED CARS

SPECIAL

1951 FORD Executive Car.
Lovely luxor maroon.
Every conceivable extra.
9,000 careful miles.
At $2425.00

EXTRA SPECIAL

1951 FORD CONSUL
Only 2890 miles ,like new.
Sparkling Opal blue $2065.00

1947 FORD TUDOR
Excellent shape. Good rubber, radio, heater $1250.00
This won't last long.

NEW HUDSON MOTORCYCLE
Cost $225. Offers to $140.00

BOB PARKER LTD.

NOTICE

NOTICE

Due to the scarcity of experienced help and the scarcity of material we will not be able to instal any furnace units other than those sold by ourselves.

signed
SHENTON SHEET METAL
and
THOM SHEET METAL LTD.

FUR REPAIRS

EXPERT fur repairs and remodelling. Fast service and low cost. Fowlie & Ruttle Ltd. Phone 522. (tf)

LOST AND FOUND

LOST—Pair brown kid gloves in Oddfellows' Hall, Saturday, December 8. Phone Black 897. (295p)

ACCOUNTANTS

PUBLIC ACCOUNTANT. Income Tax specialist. S. G. Furk, Stone Building. Red 593. (20m)

CFPR RADIO DIAL 1240 Kilocycles

(Subject to Change)

TUESDAY

P.M.
5:00 Tony the Troubador
5:15 John Fisher
5:20 International Comty.
5:30 Musical Varieties
6:00 Mr. Glencannon
6:30 Musical Program
6:45 Junior Chamber of Commerce
7:00 CBC News
7:15 CBC News Roundup
7:30 Leicester Square to Broadway
8:00 Wally Wicken, pianist
8:15 The Commodores
8:30 Record Album
9:00 Duffy's Tavern
9:30 Here's Juliette
10:00 CBC News
10:10 CBC News
10:15—Haig-Brown Speaking
10:30 Nocturne
11:00 Weather Report and Sign-off

WEDNESDAY

A.M.
7:00 Musical Clock
8:00 CBC News
8:10 Here's Bill Good
8:15 Morning Song
8:30 Morning Devotions
8:45 Little Concert
9:00 BBC News and Commentary
9:15 Music for Moderns
9:30 Sunrise Serenade
9:50 Dorothy Douglas Show
9:15 Recorded Interlude
9:59 Time Signal
10:00 Morning visit
10:15 Barry Wood Show
10:30 This Week's Artist
10:45 Musical Kitchen
11:00 Kindergarten of the Air
11:15 Roundup Time
11:30 Weather Report
11:31 Message Period
11:33 Recorded Interlude
11:45 Scandinavian Melodies

P.M.
12:00 Mid-day Melodies
12:15 CBC News
12:25 Program Resume
12:30 B.C. Farm Broadcast
12:55 Recorded Interlude
1:00 Afternoon Concert
1:45 Our Chief Problem: Comty.
2:00 The Festive Season
2:30 Records at Random
3:00 Tea Time With the Stars
3:15 Musical Program
3:00 Betty Marsh Speaks
3:45 Novel Time
4:00 Jimmy Shields Sings
4:15 Piano Pops
4:30 Maggie Muggins
4:45 Stock Quotations; Interlude
4:55 CBC News

LOST

LOST—December 16 man's upper plate, two of front teeth broken, along way between Conrad and McBride. Finder please leave at Daily News office. Reward. (295p)

TAXIS

70 — SEVEN-O — 70
Radio Cabs

24 Hours Daily Service
Charter trips to all points

ASSOCIATION MEMBERS

GOVERNMENT LIQUOR ACT
(Section 27)
NOTICE OF APPLICATION FOR CONSENT TO TRANSFER OF BEER LICENCE

NOTICE is hereby given that on the 3rd day of December next, the undersigned intends to apply to the Liquor Control Board for consent to transfer of Beer Licence number 9270, issued in respect of premises being part of a building known as Savoy Hotel, situate at 618 Fraser Street, in the City of Prince Rupert, in the Province of British Columbia, upon the lands described as Lots 11, 12, 13, 14 and 15, Block 33, Section 1, City of Prince Rupert, Map number 923, Prince Rupert Land Registration District, in the Province of British Columbia, from Willis L. Woods to Hart Investments Ltd., of 426 Standard Building, 510 West Hastings Street, Vancouver, British Columbia, the transferee.

DATED at Prince Rupert, British Columbia, this 5th day of November, A.D. 1951.

HART INVESTMENTS LTD.
Applicant and Transferee.

By: Max Osten, Esq.,
426 Standard Building,
Vancouver, B.C.
Its Solicitor. tf

WAREHOUSEMEN'S LIEN ACT

The sum of $213.25 owing by R. A. Bagnall for storage charges, in respect of which a Warehousemen's Lien exists, not having been paid by December 14th, 1951, pursuant to demand, there will be sold by public auction at Bob Parker's Garage, Third Avenue East, Prince Rupert, B.C., on January 3rd, 1952, at 10:00 a.m., one 1935 Ford Sedan, Model 48, Serial Number C18Q-8578, Engine Number C18Q-8578, 1950 Licence Number 176-449.

BOB PARKER LIMITED.
(D18,24)

Turkeys In Good Supply

Christmas turkeys will be in good supply this year, city butchers and meat dealers report, with prices in the 60 and 70-cent range for birds over and under 18 pounds.

No hard and fast prices, however, have been marked yet, as the birds are just beginning to arrive. Some stores say they will again feature "economy" birds—turkeys with slightly malformed bone structures—which are expected to sell in the 50-cent-a-pound class.

Other Christmas season supplies, such as used for baking, gift packages and general gift merchandise is in good supply in all city stores.

Says Jeep Still Spartan Chariot But More Humane

By DOUGLAS HOW
Canadian Press Staff Writer

WITH THE CANADIANS IN GERMANY (CP) —A jeep is a jeep is a jeep, as Gertrude Stein might have said, particularly after a jeep ride, and the new jeeps are just as guilty as the old ones. But they are at least jeeps with humane and heartening differences.

The new version is coming into use with the 27th Brigade and is stimulating considerable comment as well as profanely-fond recollections, particularly among that elderly element which survived the sweetness and blight of this form of transportation in the last war.

The new jeep may be said to have more distinction more power, more gadgets, more versatility and—undoubtedly out of a guilty conscience—more comforts than its predecessor.

It remains, however, essentially, the same unabashed and indelicate vehicle, the same old get-up-and-go, hell-for-leather creature which defied hills, fields, crags and human denunciations to make a profound contribution to both the winning and the suffering of the Second World War.

Its improvements are both numerous and varied. Its motor purrs with enormous self-satisfaction, reminding one of a Dead-End Kid engaged in the arts of wilful deception. It handles better. It isn't so cramped inside. Its technical improvements are extensive.

MATTER OF WONDER

But, at least from the standpoint of its relationship to mankind, one wonders at the advisability of broadening the jeep's powers of atrocity to take in such features as complete immersion of its engine in water without harm and the ability to scale a 75-degree slope.

To balance these, however, are at least two advancements of the most excellent merit, as anyone will see who has bounced and cussed and half-perished raw with wind and dust and backside callouses, across the Europe of the war years.

One is the new, rubber-cushioned seat, indeed a tender and a sympathetic heir to an egregious predecessor. The other consists of the protective and windowed sides which are buttoned on to shield the inhabitant from the elements.

Progress of this sort will be greeted by the majority without the slightest regret at signs of mellowing in the jeep's Spartan character. But not by everybody, for there still remain those who are loyal to a rugged past when neither jeep nor man asked for or gave quarter.

Brig. Geoffrey Walsh, for instance. First thing he did when he got his new jeep was to have the new-fangled sides stripped off.

HERE'S A BIG BUY IN BETTER USED CARS

These cars are older models but they are in good condition . . . and most important of all they are priced so that you can afford to buy.

1947 Austin 8 Sedan

1938 Ford Coach

1950 Austin Sedan with radio

1948 Thames Van

1937 Terraplane for good transportation

Superior Auto Service Ltd.
3rd Ave. W. Ph. Green 217

Call 363
FOR BETTER . . .
—Planning
—Building or
—Repairing
MITCHELL & CURRIE
LIMITED
Builders & Contractors

PLUMBING and HEATING
The Reliable and Prompt Service You Know
PHONE 174
For Repairs and Alterations
Smith & Elkins Ltd.
P.O. Box 274

JOHN H. BULGER
Optometrist
John Bulger Ltd.
Third Avenue

Tailoring for Ladies and Gentlemen
LING the tailor
220 Sixth St. Phone 649

Moving, Packing, Crating, Shipping and General Cartage and Storage
Complete, Reliable and Efficient Service. Also agents for Canadian Liquid Air Co. Ltd. for Oxygen, Acetylene and all welding supplies.
LINDSAY'S CARTAGE & STORAGE LIMITED
Cor. 2nd and Park Avenues
Est. 1910 Phones 60 and 68

CHINESE DISHES
Chop Suey - Chow Mein
Open 6 p.m. - 3:30 a.m.
HOLLYWOOD CAFE
For Outside Orders Phone 133

GIFT SUGGESTIONS
- VIEW MASTERS
- CAMERAS
- PROJECTORS and SCREENS
WRATHALL'S
Photo Finishing

What a SCOTCH!

White Horse... of course!
Distilled, Blended and Bottled in Scotland
26⅔ oz. bottles
This advertisement is not published or displayed by the Liquor Control Board or by the Government of British Columbia.

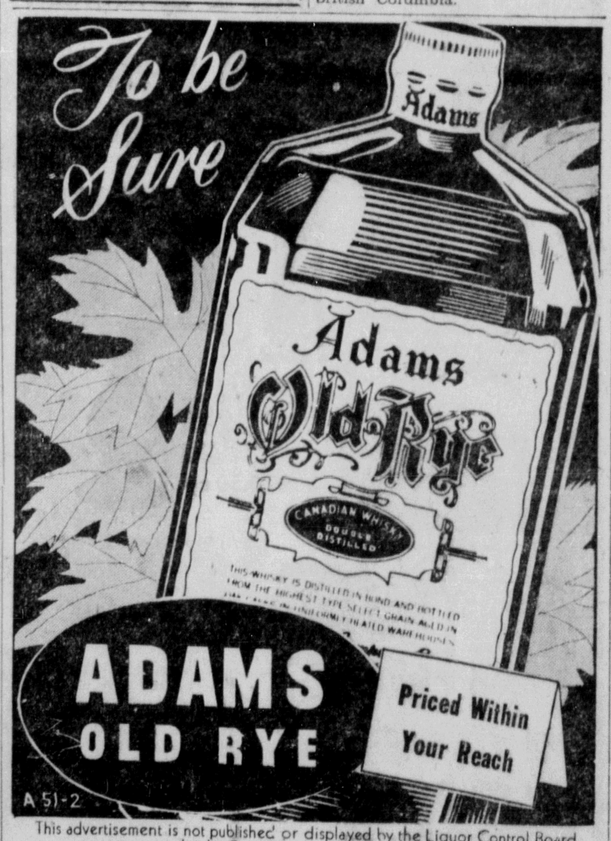

This advertisement is not published or displayed by the Liquor Control Board or by the Government of British Columbia

Business & Professions

CARPENTERS
Have all of your saws filed on our precision machine. Mechanically accurate jointing, filing and setting. They'll cut cleaner, truer, faster.
PRECISION SAW FILING
1345 PIGGOTT PLACE
Box 1011 Station B
Agent: Bus Terminal
Island City Builders

John F. L. Hughes, D.C.
CHIROPRACTOR
Hrs.: 10:30-12:30, 2:00-5:00
Eves.: by appointment only
21 - 23 Besner Block
Phone Blue 442

SCOTT McLAREN
CHARTERED ACCOUNTANT
James Block 608—3rd Ave. W.
Prince Rupert, B.C.
Phone 347 P.O. Box 374

Colussi's Music Store
Agents for the finest in Musical Instruments
PIANOS TUNED AND RECONDITIONED
210—4th St. Ph. Black 389

GEORGE RORIE & CO.
ACCOUNTANTS & AUDITORS
Besner Block Phone 387
P.O. Box 130

HELEN'S BEAUTY SHOP
Permanent Waving
Beauty Culture in all its branches
204—4th Street Phone 655

WE RENT
TRUCKS, COMPRESSORS, CONCRETE MIXERS
By hour, day or month
Phone Blue 939

QUALITY REPAIRS
For Downtrodden Heels and Worn Soles
Box 774 Second Ave.
MAC SHOE HOSPITAL

B.C. MESSENGER
For Prompt and Courteous Service Phone 678
214—4th Street
Proprietors:
Ed. Dawes, Sid Alexander

MARGARET McL
OPTOMETRIST
Room 10
STONE BUILDING
PHONE
BLUE 593
P.O. BOX 1184

ELECTROLUX
Sales and Service
R. W. COLLIN
Phone Blue 970 Box
For genuine parts and phone or write abo

Brick, Stone and Block Tile Setting and Plast
K. SORENSEN
Phone Blue 899

HANDYMAN HOME SERVIC
GENERAL CONTRACT
Building and Repairs kinds
ROOFS — CHIMN
OIL BURNERS
PHONES:
P.O. Box 1670

MATTSON'S
UPHOLSTERING
Phone Blue 126. P.O. B
234—3rd Ave. E.
Prince Rupert, B.C.

H. G. HELGERS
LIMITED
REAL ESTATE & INSU
Phone 96 Evenings Bl

Oil Heating Serv
LAWRIE MACKAY,
Blue 187 - Box 9
Complete service in oil burners and suppl
Stoves, Heaters, Stove

Train Sched
For the East—
Daily except Sunday
From the East—
Daily except Monday 10

For New Construction and Repair Work
SEE
GREER & BRIDDEN LTD
Phone 909 215—1st Ave. W. P.O. Bo

For the MEAL that REFRESH
BEST OF FOOD

FINEST OF COOKIN
FOR TAKE OUT ORDERS PHONE 200
BROADWAY CAFE

PORTRAITS
Films Developed and Printed
PROMPT SERVICE
CHANDLER'S STUDIO
216—4th Street Box 645
Phone Green 389
Prince Rupert

RADIO & APPLIAN SALES & SERVIC
GAS AND ELECTRIC RANGES
PACIFIC ELECTR
Phone Blue 992

NEWS ADS get RESUL

BLONDIE —Long Time No Ceylon! By CHIC YOUN