A classified will buy, sell or find it.

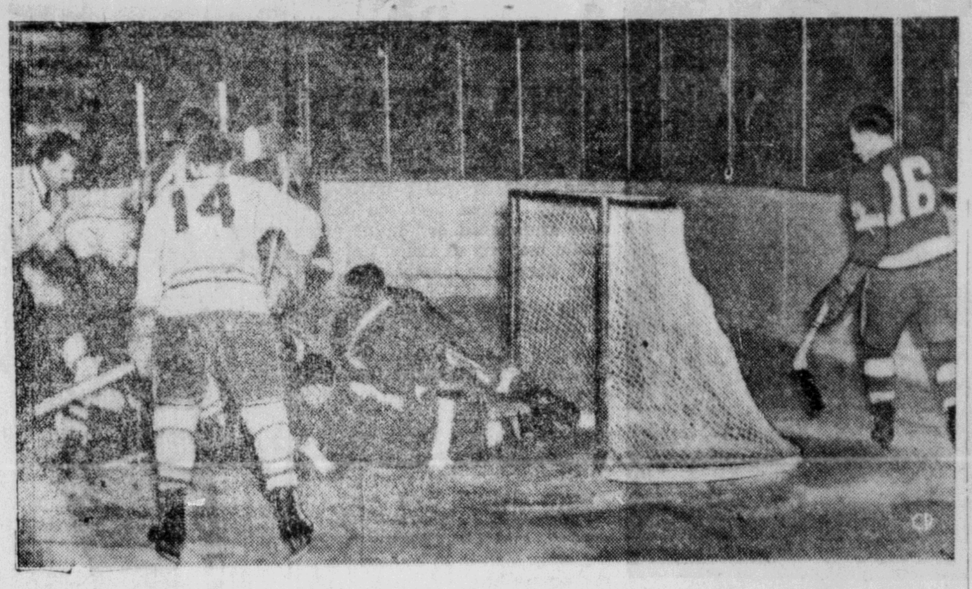

PLAYOFF SCRAMBLE—Detroit Red Wings gather round goalie Terry Sawchuk to block off a Montreal drive in the fourth game of their N.H.L. semi-final playoffs. Wings deadlocked the series Tuesday at two games apiece with a 4-1 win in Montreal. Unsuccessful marksman here was Billy Reay of Montreal (14). (CP PHOTO)

THEY PAY OFF

IT'S EASY IT'S PROFITABLE

To Use

DAILY NEWS CLASSIFIED ADS

Write Them Yourself on this Handy Form

Number of Times ..... Enclosed Please Find .....
(3c per word per insertion—e.g. Number of words 25; cost, 75c. Six insertions for price of four. Minimum charge, 50c.)

Name .....

Address ..... Phone No. .....

Blackwood on Bridge

By Easley Blackwood

Again today the ladies emerged triumphant, as the better sports writers say. Miss Lucy Brash, one of the world's luckier women, battered her way into a game contract as shaky as a politician's promise—and then made it by means of a well-considered backward finesse.

West dealer
East-West vulnerable

(Mrs. Keen)
S—K 8 6 3
H—A 6 3
D—Q 7
C—10 8 6 4

(Mr. Abel)
S—7 2
H—Q 9 7
D—A K 10 4 2
C—K 7 2

(Mr. Meek)
S—J 5
H—10 5 4 2
D—J 9 3
C—Q 9 5 3

(Miss Bash)
S—A Q 10 9 4
H—K J 9
D—8 6 5
C—A J

The bidding:

West	North	East	South
1 D	Pass	Pass	2 S
Pass	3 S	Pass	4 S
All pass			

Mr. Abel won the first two tricks with the ace and king of diamonds. Then, fearing a shift to any of the other three suits might lose a trick, he continued with a third diamond which Miss Brash trumped in dummy with the eight of spades.

She drew the opponent's trumps in two leads, ending in her own hand, and then paused to consider her chances. She was frank with herself—they didn't look too good. Two tricks were already lost and there was a sure club loser. What about hearts? A "normal" finesse, leading low to the ace and back toward the king-jack, would win if Mr. Meek had the queen.

But Miss Brash didn't go for that play—not yet anyway. First she wisely did a little mental checking on Mr. Abel's first hand vulnerable opening bid. Clearly he had little enough. Could he have opened without the queen of hearts? Yes, it was barely possible. But on the bidding, Miss Brash figured that any honor card was much more likely to be in Mr. Abel's hand than in Mr. Meek's.

On this reasoning she placed the heart queen on her left and that meant the "normal" heart finesse would lose. All right, then, what about an abnormal finesse? That's right down Miss Brash's alley. Nobody could call her a routine player.

Mr. Abel probably had the queen of hearts but he didn't have to hold the 10, too. So at the sixth trick Miss Brash led the jack of hearts, determined to let it go if it wasn't covered. Mr. Abel covered with the queen and dummy's ace won.

Now the trey of hearts was led back, Mr. Meek played the four and Miss Brash put in the nine, which was a winner. She conceded a club trick at the end, making four spades on the nose.

SHERIFF'S SALE
IN THE COUNTY COURT OF PRINCE RUPERT
HOLDEN AT PRINCE RUPERT
GREER & BRIDDEN Limited,
versus
JACK CHOW and YUE KING carrying on business under the firm name and style of New City Cafe, and the said NEW CITY CAFE.

UNDER and by VIRTUE of a Warrant of Execution issued from the above Court and to me directed against the goods and chattels of the defendants, Jack Chow and Yue King and New City Cafe, I have seized all the furniture and equipment, foods and provisions including counters, tables, range, Frigidaire, dishes, utensils and other equipment, and on Wednesday, April 18th, 1951, at the hour of 11.00 o'clock in the forenoon, at my office in the Court House, Prince Rupert, B.C., I will offer for sale at public auction all the right, title and interest of the defendants in the above goods and chattels.

Inventory may be seen at the office of the Sheriff, and appointment made with Sheriff for inspection of the goods.

Terms of Sale, CASH; and this sale shall be subject to the Social Security and Municipal Aid Tax.

Dated at Prince Rupert, B.C., this twenty-ninth day of March, 1951.

M. M. Stephens,
Sheriff of the Country of Prince Rupert.
(M31,A4,7,11,14)

Nearly 3000 radio stations in the United States with regular broadcasts are heard by 95 per cent of all American families.

Big Team to Visit Here

City basketball fans may be favored with a visit from one of Canada's top teams coming here soon to play the Prince Rupert Senior "B" Provincial Champions.

E. D. Forward, leaving by plane today on Civic Centre business in the south, has an appointment with A. G. Fisher, the manager of the Toronto Tri-Bells, in Vancouver.

"They are interested in coming here," said Mr. Forward, who will try to get either the Tri-Bells or the Clover Leafs to play here after their Senior A championship match which starts in Vancouver Monday.

TIMBER SALE X45218

Sealed tenders will be received by the Minister of Forests at Victoria, B.C., not later than 11 a.m. on the 8th day of May, 1951, for the purchase of Licence X45218, to cut 3,800,000 f.b.m. of Hemlock, Spruce, Cedar, Balsam and Cypress, on an area comprising of vacant Crown land situated on the north shore of Steamer Passage, Range 5 Coast Land District.

Five years will be allowed for removal of timber.

Further particulars of the Chief Forester, Victoria, B.C., or District Forester Prince Rupert, B.C. (H)

PRINCE RUPERT DRYDOCK AND SHIPYARD

SHIPBUILDERS AND ENGINEERS

Iron and Brass Castings
Electric and Acetylene Welding

SPECIALISTS ON SAWMILL and MINING MACHINERY

QUALITY RYE AT A POPULAR PRICE

Adams OLD RYE WHISKY

A50-4

This advertisement is not published or displayed by the Liquor Control Board or by the Government of British Columbia.

USE WANT ADS TO RENT, SELL, BUY, TRADE ETC.

PIONEER ENGINEER

(Continued from page 1)

episodes of pioneering days here—the week-end dances at Port Essington, the then social centre; the vicissitudes of John Houston, founder of Prince Rupert's first newspaper; week-end cruises of the old steamer Camosun to Port Essington on which the rugged workers in the "dry town" embarked in order to slake their thirst. Some leading personalities of those early days were also mentioned.

The adventures of John Houston were of particular interest. He recalled how John got a search warrant and, with the assistance of Lionel Crippen (killed in World War I) as a special constable, established the freedom of the press by seizing his machinery out of the wharf, where it was being held, moving it up Centre Street and Rupert Road as crowds sang "Britons Never Shall Be Slaves" to set up the "Empire" on a "mining claim" he had located.

Stating that the Engineering Institute now had 34 branches in Canada, Col. Grant suggested how a branch or a section could be formed here. Functions, he suggested, could be the development of public speaking, the encouragement of local boys to enter the engineering profession, helping young engineers getting established, to have regular meetings for the discussion of common problems and new ideas and to bring together those engaged in various phases of the profession. And such a group could also be a benefit to the community with professional advice in public improvements.

In the United States there was a shortage of engineers today but in Canada that was not so apparent. The desirability of developing a professional consciousness rather than going out merely to be "super-mechanics" was suggested by the speaker.

The profession stood high in Canada, Col. Grant declared, and it was desirable that the institute should render service to members of the profession in places such as this.

G. A. Hunter, who had been asked to introduce the speaker, gave some brief early background.

R. A. Ritchie thanked Col. Grant and expressed approval of the idea of a section of the institute being formed here.

AGRICULTURAL LI

Now is the time to give your garden and lawn a post-

- Prevents Acid Soil
- Promotes Growth
- Larger Vegetables
- More Beautiful Flowers

1 sack delivered ..... $1.75 pe
Up to 5 sacks delivered ..... $1.69 pe
Over 5 sacks delivered ..... $1.50 pe

PHILPOTT, EVITT & Co.

PHONE 651

BUILDING SUPPLIES - LUMBER

ARE YOU LOOKING FOR

DOG...
COLLARS
HARNESSE
LEASHES
MUZZLES OR CH

DROP IN TO

THE VARIETY STO

Where Your Dimes are Little Do

518 3rd Ave. Box 1118

WEEK-END HERE

Col. Grant, who arrived yesterday on the Princess Norah from Vancouver and will return south by plane Monday, is busy looking up old acquaintances while here. He is the guest of Mrs. R. L. McIntosh at "Cliffsyde," Fourth Avenue West.

After his four years here, Col. Grant left for Vancouver and served in World War I. In 1921 he became identified with the Royal Military College and remained there until 1940. From 1944 to 1949 he was a professor of engineering at Queen's University in Kingston. ago he assumed his p as field secretary of neering Institute o and, as such, makes quarters in Toronto.

The engineers pres ed Col. L. F. Grant, R. D. C. Stewart, J. J. W. Morris, J. H. Car Sanders, H. E. Cole man, R. Bacon, L. E. H. Garrett, G. Ale Caesar, W. Doran, E. E. Bartlett, Neely Mc McBride, D. R. E. Wi F. Edwards, M. W. Co C. H. Klatz.

Business and Professional

MARGARET McLEOD
OPTOMETRIST
Room 10
STONE BUILDING
PHONE
BLUE 593
P.O. BOX 1184

MATTSON'S
UPHOLSTERING
Phone Blue 818. P.O. Box 520
330 Second Avenue,
Prince Rupert, B.C.

HANDYMAN HOME SERVICE
GENERAL CONTRACTORS
Building and Repairs of all kinds
ROOFS — CHIMNEYS
OIL BURNERS
PHONES
Black 752 Red 894
P.O. Box 1670

HEATERS and AUTOMATIC FLOOR FURNACES
RANGE BURNERS
Unconditional Guarantee of Satisfaction on All Services
GORDON D. RONSON
Oil Burner Specialist
733—5th Ave. W. Black 503

SIDNEY GONICK
OPTOMETRIST
Complete Visual Analysis
OFFICE HOURS
9 a.m. to 5 p.m.
Geo. Cook's Jeweller. Ph. 212

H. G. HELGERSON
LIMITED
REAL ESTATE & INSURANCE
Phone 96 Evenings Black 899

A. P. GARDNER & CO.
CHARTERED ACCOUNTANTS
A. L. BELL, C.A.
ROY SHAND, C.A.
353—3rd Ave. W.
Box 203 Phone 88

SCOTT McLAREN
CHARTERED ACCOUNTANT
James Block 608—3rd Ave. W.
Prince Rupert, B.C.
Phone 347 P.O. Box 374

QUALITY REPAIRS
For Downtrodden Heels and Worn Soles
Box 774 Second Ave.
MAC SHOE HOSPITAL

HELEN'S BEAUTY SHOP
Permanent Waving
Beauty Culture in all its branches
204—4th Street. Phone 655

RORIE & LAIRD
ACCOUNTANTS & AUDITORS
Besner Block Phone 387
P.O. Box 130

COLUSSI'S MUSIC STORE
Agents for the finest in Musical Instruments
PIANOS TUNED AND RECONDITIONED
210—4th St. Ph. Black 389

ELECTROLUX
Sales and Service
R. W. COLLINS
Phone Blue 970 Box 1626
For genuine parts and service phone or write above.

CHIROPRACTOR
JOHN F. L. HUGHES D.C
21 - 23 Besner Block
Phone Blue 442

ERNIE SINCLAIR
PAINTING AND PAPERHANGING
Phone Blue 961 Box 1819
241 West 5th Avenue

Quality

Men!

Here is what you look for in shoes . . . Top comfort, quality and value! . . . We have a wide selection of business and casual styles.

Drop in Today!

Fashion Foot Wear

CLASSIFIED AD

Classified Advertising is payable in advance. Please refrain from telephoning. Classifie word per insertion, minimum charge 50c. Birth Notices 50c. Cards of Thanks, Deat Funeral Notices, Marriage and Engagement Announcements $2.00.
SPECIAL DISPLAY, DOUBLE PRICE

LOST

LOST — Gent's Bulova wrist watch between 9th St. and Inlander, April 4. Reward. J. McDonald, Inlander. (87p)

LOST— Blue-grey lovebird on Seal Cove Circle. If found please phone Green 825. Reward. (82c)

FOR RENT

TWO-room cabin, partly furnished. Apply C. M. Fuller, Port Edward. (84p)

ROOMS for rent. — Phone Red 232. (83p)

FOR RENT — One room cabin. 315 6th Ave. West. (87p)

FOR RENT—Partly furnished 4 room house for seven months. Apply Box 74, Daily News. (82p)

FOR RENT — Newly furnished home for six months from April 20. Also new 4 room suite with electric stove ready now. Phone Green 717. (86p)

ROOM FOR RENT—Black 785. (82p)

41 U-DRIVE CARS. Phone 41. 711 Grenville Court. (tf)

CARS FOR SALE

FOR SALE— 1947 Ford tudor. Excellent condition. Radio, heater, defroster. Low mileage. Call evenings 217 1st Ave. East. (82p)

FOR SALE—1940 Plymouth sedan with heater. Reasonable. Apply Mel Kirkham—Bob Parker's, 3rd Ave., or evenings Blue 527. (85p)

FOR SALE

FOR SALE — Good second-hand stoves, radios, chesterfields, beds, washing machines, typewriters, rifles, ice cream machine and many other articles at bargain prices. Come in and look around. Enterprise Repair Shop, 144 Third Ave. W. Phone 343. (84o)

FOR SALE—One 29 foot trolling boat. Phone Green 803. (93p)

FOR SALE—Duplex house with 5 room suite available May 1. Apply 426 8th East. (83c)

FOR SALE—1949 Custom Ford Sedan, clean, good condition, low mileage. Must sell. See it Monday afternoon at 1446 8th Ave. East. (83p)

FOR SALE — One 9-ft. clinker-built rowboat, like new. Phone Blue 236 or call at 964 6th East. (83c)

FOR SALE — Dining room suite in good condition. Phone Black 910. (85p)

FOR SALE

FOR SALE—Dining room table and chairs, very reasonable for quick sale. Phone Black 136. (83p)

NATIONALLY KNOWN NAMES —Ling-belt Speeder Shovels; Cranes; Draglines; Adams Road Graders; Littleford Bros. Black Top Road Maintenance Equipment; Owen Clamshell Buckets and Rock Grapples; T. L. Smith Concrete Mixers; Clark Forklift Trucks; Nelson Bucket Loaders for Stockpile and Snow Removal; Rice Portable Centrifugal Pumps; National Dragline Scrapers and Buckets; National All Steel Gasoline Hoists; National Portable Sawmills; National Rotary Screens and Conveyors. Full information from National Machinery Co. Limited, Vancouver, B.C. (tf)

FOR SALE—New and used furniture, hardware, clothes and logging boots. National cash register. Gilchrist logging jacks and scores of other article at very low prices. B.C. Furniture, 3rd Avenue W. (tf)

FOR SALE—Large "Good Cheer" coal and wood heater in excellent condition. $40.00. Can be seen at 233 4th Ave. West, or phone Blue 399 after 12 noon. (82p)

FOR SALE— One chesterfield and chairs, one kitchen table and chairs, bedroom suite and spare bed in good condition. Phone 21 daytime or Green 253 evenings. (tf)

FOR SALE — Wick burner oil stove Also kitchen china cabinet. Both good condition. Call at 1348 Piggott Ave., evenings. (82p)

FOR SALE—Household furnishings. Suite 2, Summit Apts. Apply between 6 and 8 p.m. (83p)

HELP WANTED

HELP WANTED, Female—Cashier required by the Northern B. C. Power Co. Ltd. Previous experience not necessary but would be very helpful. Permanent position. Apply Room 9, Besner Block, or phone 366 for appointment. (tf)

WANTED — Receptionist-clerk for professional office. Apply in writing to Box 658 stating age, training experience and salary expected. (85c)

WANTED — Part time finish work ironer. Pioneer Laundry. (tf)

CARPENTERS wanted. Apply to R. C. Mutch, York Hotel. (tf)

ACCOUNTANTS

PUBLIC ACCOUNTANT. Income Tax specialist. S. G. Furk Stone Building. Red 593. (20m

PERSONAL

UNWANTED HAIR—P ly eradicated with The most remarka ery of the age. S guaranteed to kill of any hair and drugs or chemicals Lab. 679 Granville ver, B.C.

CASH for scrap cast per batteries and Phone 543—call City.

NORTHLAND Dairy ered, 24c per quart more? Phone 18 livery service.

TASTY TEA ROLLS tained today and e the Rupert Bakery 643 for orders.

WANTED

WANTED — TOP PRICES PAID for steel, brass, copper Honest grading, Pr ment made. Atlas Metals Ltd., 250 Pr couver, B. C. Ph 6357.

WANTED TO RENT— and wife, quiet desire nice sleeping furnished apartment Daily News.

WANTED TO RENT— furnished apartment ly required by local ant. Please phone M at Green 491.

WANTED—Quiet sle or light housekee Write J. Lee, General City.

GENTLEMAN requires board or room. Ph

LADY desires housek tion to elderly gentle Nancy Phillips, T

AGENTS WANT

YOUR OPPORTUNITY Products in exclusive Non-electrical, auto Alarm whistles warn dangers, saves lives inflator, inflates tires pumping; Household tinguisher; FYRFY proofs clothing, fi minute demonstration to dozens. No wa liveries. Attractive Write now or wire Palcoseel Co. Ltd. T Ontario.

REPAIRS

OIL BURNER SPE Stove service and re D. Ronson. Black 5

WATCH REPAIRS—Pr ficient service. Gen Jeweller. Satisfaction teed.