CLASSIFIED ADS

(CLOSURE TIME—10 a.m. on day of publication)

Classified Advertising is payable in advance. Please refrain from telephoning. Classifieds, 3c per Word per insertion, minimum charge 50c. Birth Notices 50c. Cards of Thanks, Death Notices, Funeral Notices, Marriage and Engagement Announcements $2.00.
SPECIAL DISPLAY, DOUBLE PRICE.

ANNOUNCEMENTS

Lutheran Tea, October 13.

Rebekah Bazaar, October 20.

L.O.B.A. Fall Bazaar, October 26.

Women's Hospital Auxiliary Hallowe'en Tea, October 31, at home of Mrs. W. C. R. Jones, 450 Fourth Avenue West.

Sonja Bazaar, November 2.

Legion Auxiliary Bazaar, November 7.

Presbyterian Church Bazaar, November 15.

The Women of the Moose Fall Bazaar, November 16.

Cathedral Bazaar, Nov. 17.

I.O.D.E. Fall Bazaar November 22.

St. Peter's Fall Bazaar, November 29.

United Church W. A. Fall Bazaar, Dec. 6.

Eastern Star Ball, Nov. 9 at Masonic Temple.

Childrens Church Service at St. Andrew's Cathedral called for 2 p.m. tomorrow, Sunday. Parents welcome.

PERSONAL

SLICED wrapped bread from Rupert Bakery on sale at all grocery stores. (tf)

Will take orders to crotchet doilies, centre-pieces, runners, buffet sets, chair sets, etc. Phone Green 997, or apply 740 7th Ave. West. (245p)

Anyone having any information of the whereabouts of a trunk with personal effects left in Prince Rupert by the late James R. Hooper, please phone Blue 650 or write to Mrs. A. Wylie, Jasper, Alberta. (245p)

'JET' The only polish for hot stoves. Won't blacken. No brushes. Get 'JET'—You're all set. All Stores.

UNWANTED HAIR—Permanently eradicated with Saca-Pelo The most remarkbale discovery of the age. Saca-Pelo is guaranteed to kill the roots of any hair and contains no drugs or chemicals. LorBeer Lab., 679 Granville, Vancouver, B.C. (H)

FOR SALE

FOR SALE—Dinette suite, natural wood. Table, six chairs and china cabinet. Phone Blue 346 after 6. (240p)

FOR SALE—Cream enamel wick burner oil stove. Perfect order. Reasonable. Green 825. (1tp)

FOR SALE—Table model Remington typewriter, $50. Phone Black 610. (245c)

FOR SALE—Prince Rupert Warehouse—6", 8", 10" and 12" cast iron drain pipe also 8" and 10" steel pipe. (245p)

FURNITURE for Sale—Bedroom rugs, radios, chest of drawers, airtight heaters, chesterfield beds, complete, cribs, etc. Lowest possible prices. B. C. Furniture Co. Third Ave. (tf)

BOYS' ALL WOOL jackets and windbreakers, all sizes, less than factory prices. B. C. Clothiers, Third Ave. (tf)

FOR SALE — 5-tube General Electric table radio with record player attachment. Phone Red 548 or apply 813 Fraser Street. (240p)

FOR SALE—Prince Ruper Warehouse 8 ft. 2 x 4s, $55 per thousand. Less than 8 ft., $25 per thousand. (240p)

FOR SALE—1947 Indian motorcycle. Call 723 6th West. (240p)

FOR SALE—Model 70 Winchester rifle, .270 calibre, K4 Weaver scope, detachable top mounts. 309 2nd West before 3:30. (242p)

FOR SALE — Trolling boat "Overtime." For information write George White, Port Simpson, B.C. (242p)

NATIONALLY KNOWN NAMES —Ling-belt Speeder Shovels; Cranes; Draglines; Adams Road Graders; Littleford Bros. Black Top Road Maintenance Equipment; Owen Clamshell Buckets and Rock Grapples; T. L. Smith Concrete Mixers; Clark Forklift Trucks; Nelson Bucket Loaders for Stockpile and Snow Removal; Rice Portable Centrifugal Pumps; National Dragline Scrapers and Buckets; National All Steel Gasoline Hoists; National Portable Sawmills; National Rotary Screens and Conveyors. Full information from National Machinery Co. Limited, Vancouver, B.C. (tf)

FOR SALE—Registered purebred Black Labrador puppies, eight weeks old. Write Mrs. A. E. Zorn, Box 43, Smithers, B.C. (244c)

FOR SALE — General Electric washer with pump; excellent condition. Phone 569 after 6 o'clock. (240p)

HOUSES WANTED TO BUY

RESPONSIBLE family needs two or three bedroom home immediately, either on lease, buy or straight rental. Phone Green 726. (240p)

FOR SALE

New 30-lb. Rail
20-LB RELAY RAIL
80 and 120-LB. NEW RAIL
Transformers, motors and electric power-plants for immediate shipment. Car loads of 2, 4 and 6-inch pipes.
VANCOUVER SALES & APPRAISALS LTD.
New D6 and 8 Caterpillar Tractors, Osgood Shovels. For immediate delivery from United States stock.
346 Beach Ave. Vancouver, B.C. (244c)

BOATS FOR SALE

FOR SALE—40-foot trolling boat "Myrtle V." For inspection apply boat K.O. at Fairview Floats or phone Green 968. (249p)

CARS FOR SALE

ONE 1946 Dodge panel truck, 2-wheel trailer, 1949 1-ton Chevrolet pickup and one receiving tank. Industrial Welding Co. Phone Green 384. (tf)

FOR SALE or Trade on House—1951 Pontiac torpedo style two door sedan, heater, radio, cigarette lighter, clock, white sidewall tires, fender skirts, seat covers, low mileage, excellent condition throughout. Apply R. H. Dowson, rear of Style Beauty Shop, between 5 p.m. and 11 p.m. (243p)

FOR SALE—1935 Master Crev. sedan. Phone Green 735 after 6 p.m. (240p)

FOR SALE—1936 Dodge, good condition, $400.00. Black 991. (241p)

BUSINESS OPPORTUNITIES

FOR SALE—Three Sisters Cafe, cheap for quick sale. Illness owner's reason for selling. Apply on the premises. (242c)

WOODWORKING SHOP—Fully equipped. Front store and hobby shop. A going business. Low down payment.
T. NORTON YOUNGS—Real Estate & Insurance Phone 451 or 648. (242c)

REPAIRS

FOWLIE & RUTTLE
Expert Fur Repairs and Remodelling
Fine Work and Fast Service at Low Cost
All Work Guaranteed
Phone 522 today for Estimates

WATCH REPAIRS — Prompt efficient service. George Cooke Jeweller. Satisfaction guaranteed.

FOR RENT

FOR RENT — Large apartment with sale of furniture. Red 892. (241p)

41 U-DRIVE CARS. Phone 41. 711 Grenville Court. (tf)

ROOM FOR RENT—Gentleman only. 1021 2nd West. (243p)

FOR RENT—Sleeping robm for quiet gentleman. Apply 100 4th West. (240p)

FOR A NEW HERTZ U-Drive phone 530. Bus Terminal, 2nd and 2nd. (246p)

FOR RENT—General Electric floor polishers, $1 per day. Phone Blue 992. Pacific Electric. (tf)

WANTED TO RENT

FURNISHED suite or house urgently required by three young businessmen, employees of Columbia Cellulose. All offers considered. Box 219, Daily News. (243p)

WANTED TO RENT—Construction superintendent desires two or three bedroom house. Long term lease if desirable. Box 220, Daily News. (243p)

Wanted to Rent
UNFURNISHED FOUR OR FIVE ROOM APARTMENT
Required by local machinery firm for employee being transferred from Vancouver office.
Phone 577
or write Box 1324
(tf)

WANTED

CASH for scrap cast, brass, copper, batteries and radiators. Phone 543. Call 629 6th Avenue West, City. (tf)

WANTED — TOP MARKET PRICES PAID for scrap iron, steel, brass, copper, lead, etc. Honest grading. Prompt payment made. Atlas Iron & Metals Ltd., 250 Prior St. Vancouver, B. C. Phone PAcific 6357. (tf)

WANTED — $4,000 for a first mortgage payable at 6 per cent and bonus for 18 months. Box 221, Daily News. (240p)

WANTED

MALE OR FEMALE HELP WANTED

THE BRITISH COLUMBIA CIVIL SERVICE REQUIRES A CLERK GRADE 1 for the Department of Finance, Government Agency, Smithers. Salary: $167.30 rising to $203.05 per month (including Cost-of-Living Bonus and Special Living Allowance). Duties: To perform under close supervision duties of a repetitive nature requiring some experience and involving a small measure of responsibility. Qualifications: High School graduation or equivalent; plus a minimum of two years' clerical experience. Candidates must be British subjects, not over 45 years for men, 40 for women except in the case of ex-service personnel who are given preference. Application Forms, obtainable from the Government Agent, Smithers, to be completed and returned to the Chairman, Civil Service Commission, Weiler Building VICTORIA NOT LATER THAN OCTOBER 23th, 1951. (1tc)

MALE HELP WANTED

WANTED — Watchman for East Kwinitsa sawmill. Contact Gordon Little, Terrace, B.C. (243c)

HELP WANTED — Manager for Canadian Legion, Prince Rupert, B.C. Duties to commence November 1. Ability to prepare financial statements in recognized form. Some experience in staff management. State salary expected and details of experience to Box 628 by October 29. (243)

HELP WANTED FEMALE

WANTED— Experienced office clerk for construction company office. Must have shorthand. Apply in writing to Box 207 Daily News. (tf)

REAL ESTATE

FOR SALE—Semi-furnished one room floathouse with oil stove. Also small float. Phone Black 232. (242p)

FOR SALE—4 room house. 1060 8th East. (245p)

FOR SALE—4 room house on float 40 ft. x 20 ft. Contains two bedrooms with bed and mattress first class stove. For further information write S. G. Furk, Box 1639. Prince Rupert or phone Red 593. (245c)

FOR SALE—2½ room cabin at Port Edward. Apply 1516 Overlook. Phone Blue 872. (241p)

FOR SALE — Industrial lots 48 and 49, block 14, section 1. Next Imperial Machine Works. Lots are cleared and filled. Apply Standard Machine Shop. (H)

"IF you must move to the Vancouver Area contact Robert E. Montador at North 2976 in North Vancouver for honest and courteous solution to your housing problems." (h)

FOR SALE—Wartime Six, semi-furnished. 1461 Piggott Place. (241p)

WE HAVE CUSTOMERS
Bring us your house listing for quick results.
T. NORTON YOUNGS—Real Estate & Insurance.
Phone 451 or 648. (242c)

THE EXCHANGE BLOCK—Situated right in the heart of the Business District of the City of Prince Rupert. Attractive price makes for a good investment.

A 9 Room residence with full cement basement. Situated at 806 Fraser St. in City of Prince Rupert. Price is very attractive.

Vacant lot on 3rd Avenue in City of Prince Rupert. This is a gift.

For particulars apply to:
JOHN GURVICH
Phone 32, or Red 511
Prince Rupert, B.C. (241p)

FURNACE OVERHAUL

OIL HEATING SERVICES - Lawrie Mackay, Mgr. Phone Blue 187. P.O. Box 687. The service that's different, clean efficient workmanship combining a thorough knowledge of equipment and their attendant problems. (This ad temporary pending opening of shop and display room. Watch this space). (tf)

ACCOUNTANTS

PUBLIC ACCOUNTANT Income Tax specialist. S. G. Furk Stone Building. Red 593. (20m)

"PSYCHIATRIC NURSES ACT"

The Psychiatric Nurses Act, passed at the 1951 session of the Legislative Assembly of the Province of British Columbia requires that all practising psychiatric nurses in the Province be licenced by the Council of Psychiatric Nurses. The fee for initial registration has been set at four dollars and the annual due is two dollars. There are penalties for practising psychiatric nursing without a licence.

Applications for licence should be addressed to the undersigned and should contain full details of the applicant's course of training in psychiatric nursing.

Copies of "The Psychiatric Nurses Act" may be obtained from the King's Printer, Victoria, B.C. at a cost of ten cents.

A. M. GEE, M.D.,
Chairman,
Council of Psychiatric Nurses,
Essondale, B.C.

Whole West Is Booming

W. L. Armstrong Sees Expansion Here Like in Alberta

The great industrial expansion which oil has been bringing to Alberta in general and Edmonton area particularly was found paralleled through the central interior and at the port of Prince Rupert by W. L. Armstrong, former Canadian National freight agent here and now stationed at Edmonton in a similar capacity, who re-visited the city this week in the course of a vacation trip to the Pacific Coast. Mr. Armstrong was happy indeed to see it for his heart is still in this part of the country where he was located for so long before going to the booming Alberta capital.

Latest new industry in the Edmonton area is, of course, the big new $50,000,000 plant of Canadian Chemical Co., which is being built by Celanese Corporation of America to further process, manufacturing into yarn and other fabrics, the pulp which is being made at the Columbia Cellulose Co. plant at Prince Rupert.

In addition to that, the big oil companies are sinking millions of more dollars into expansion of plants to handle new oil and gas discoveries in Alberta.

Speaking of the Alberta wheat crop, Mr. Armstrong said that harvesting was two or three weeks behind because of continued wet and cold weather. The same wet weather which had characterized the summer and contributed to heavy growth and a big crop had been recently having an adverse effect. However, the crop could still be saved if warm, dry weather should come. (The latest crop report from the prairies today indicated that such weather had now arrived.)

Mr. Armstrong, after spending a couple of days here following a visit to Telkwa, sailed Thursday night on the Prince George for Vancouver.

Would Czechs Release Oatis?

WASHINGTON. — Anti-Communist resistance forces inside Czechoslovakia are reported to be saying Communist leaders are in a mood to negotiate for the release of William Oatis, sentenced to 10 years on charge of espionage.

GEORGE DAWES
AUCTIONEER
Phone Green 810 and Red 127

USED CAR VALUES

- 1950 HILLMAN MINX
  Low mileage
  Like new
- 1947 PONTIAC COACH
  Privately owned
- 1948 DeSOTO CLUB COUPE
  Low mileage

"MECHANIC'S SPECIAL"
1937 Graham 4-door sedan
$300.00

RUPERT MOTORS
LIMITED
2nd Avenue at 1st Street
Phone 866 and 566

NAVIGABLE WATERS' PROTECTION ACT
R.S.C. 1927, Chapter 140

Aluminum Company of Canada, Limited hereby gives notice that it has, under Section 7 of the said Act, deposited with the Minister of Public Works, at Ottawa, and with the Deputy Registrar of Titles in the Registry Office for the District of Prince Rupert, in the Province of British Columbia, a description of the site and the plans of a wharf proposed to be constructed on the foreshore and bed of the westerly side of Kitimat Arm, Range 5, Coast District, Province of British Columbia.

And take notice that after the expiration of one month from the date of the first publication of this notice, Aluminum Company of Canada, Limited, will, under Section 7 of the said Act, apply to the Minister of Public Works at his office in the City of Ottawa, for approval of the said site and plans.

Dated this 21st day of September, 1951.

ALUMINUM COMPANY of CANADA, LIMITED,
Paul S. White, Secretary.
(S29, O6, 13, 20)

Radio Men Are Angry

SAN FRANCISCO (AP)—Marine radio operators, angered by reports that the wage stabilization board had rejected their wage increase, today threatened a country-wide shipping tie-up.

In Washington, a Wage Stabilization Board spokesman denied that a decision had been reached.

Vice-President Philip O'Rourke of the American Radio Association (CIO) said he was informed the board had voted down two motions to approve a $39 monthly raise.

That raise was granted by the shipowners in June to bring radio men on a par with deck and enginerooom officers. It is in addition to a 6.2 percent increase already approved by WSB.

Clear Weather Aiding Harvest

WINNIPEG.—With the advent of fine clear weather throughout Western Canada during the past few days, harvesting operations have again been resumed in practically all sections, according to the weekly crop report of the department of agriculture of the Canadian National Railways.

It will require at least a month of continued good weather to complete harvesting of the 1951 crop, particularly in some sections of Alberta.

In the Okanagan Valley, practically all fruit is now in the packing houses.

Announcement
Fall and Winter
SCHEDULE
Prince Rupert - Terrace
BUS SERVICE

Effective October 15, 1951, busses will leave Prince Rupert **Mondays, Wednesdays & Fridays** at 9:30 a.m. local time, to arrive at Terrace at 1:20 p.m.

Returning the same days, busses will leave Terrace at 5:30 p.m., arriving Prince Rupert at 9:15 p.m.

The above schedule will be maintained as long as road conditions permit or until further notice.

Subject to consent of Public Utilities Commission.

For arrival and departure times at intermediate points refer to notices posted in the company's depots at Prince Rupert, Terrace and intermediate points.

WATSON ISLAND STAGES LIMITED
C. McINTYRE,
President and Manager.
—240

Try Daily News Want Ads

CREATING AN ESTATE . . .
When you pay the first premium on a $5,000 life assurance policy you immediately create an estate of $5000. If you die the full amount is available for your family. If you live you can take as long as thirty years to pay for it. Why not create *your* estate today?
JOHN T. FOWLE
Box 855 Phone Black 837
SUN LIFE ASSURANCE COMPANY OF CANADA

MY WIFE'S FOUND THE SECRET OF DESSERTS IN
DELICIOUS
Danish Pastry
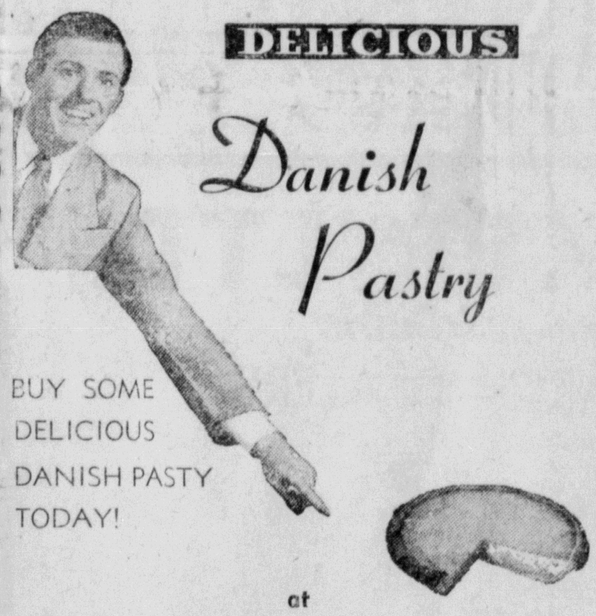
BUY SOME DELICIOUS DANISH PASTY TODAY!
at
RUPERT BAKERY

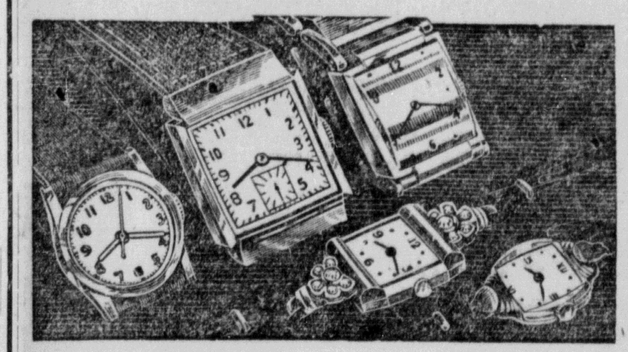
Manson's Jewellers
Always Leading
With the Best in Watches

Business & Professional

CARPENTER'S
Have all of your saws filed on our precision machine. Mechanically accurate jointing, filing and setting. They'll cut cleaner, truer, faster.
PRECISION SAW FILING
1345 PIGGOTT PLACE
Box 1011 Station B
(Agent: Bus Terminal)
Terrace Builders Supply

CHIROPRACTOR
JOHN F. L. HUGHES
D.C.
21 - 23 Besner Block
Phone Blue 442

SCOTT McLAREN
CHARTERED ACCOUNTANT
James Block 603—3rd Ave. W.
Prince Rupert, B.C.
Phone 347 P.O. Box 374

A. P. GARDNER & CO.
CHARTERED ACCOUNTANTS
A. L. Bell, C.A.
325—4th Avenue East
P.O. Box 1247 Phone Red 879

Colussi's Music Store
Agents for the finest in Musical Instruments
PIANOS TUNED AND RECONDITIONED
210—4th St. Ph. Black 389

RORIE & LAIRD
ACCOUNTANTS & AUDITORS
Besner Block Phone 387
P.O. Box 130

HELEN'S BEAUTY SHOP
Permanent Waving
Beauty Culture in all its branches
204—4th Street Phone 655

WE RENT
TRUCKS, COMPRESSORS, CONCRETE MIXERS
By hour, day or month
Phone Blue 939

QUALITY REPAIRS
For Downtrodden Heels and Worn Soles
Box 774 Second Ave.
MAC SHOE HOSPITAL

B.C. MESSENGER
For Prompt and Courteous Service Phone 678
214—4th Street
Proprietors:
Ed. Dawes, Sid Alexander

MARGARET McLEOD
OPTOMETRIST
Room 10
STONE BUILDING
PHONE
BLUE 593
P.O. BOX 1184

ELECTROLUX
Sales and Service
R. W. COLLINS
Phone Blue 970 Box 13
For genuine parts and service phone or write above

TERMINAL MESSENGER
Phone 640
All deliveries fully insured

FOR YOUR . . .
Brick, Stone and Block Work
Tile Setting and Plastering
Phone K. SORENSEN
Blue 899 after 6 p.m.

HANDYMAN HOME SERVICE
GENERAL CONTRACTOR
Building and Repairs of all kinds
ROOFS — CHIMNEYS
OIL BURNERS
PHONES:
P.O Box 1670 Red

SIDNEY GONICK
OPTOMETRIST
Complete Visual Analysis
OFFICE HOURS
9 a.m. to 5 p.m.
Geo. Cook's Jeweller. Ph.

MATTSONS
UPHOLSTERING
Phone Blue 126. P.O. Box
234—3rd Ave. E.
Prince Rupert, B.C.

H. G. HELGERSON
LIMITED
REAL ESTATE & INSURANCE
Phone 96 Evenings Black

Train Schedu
For the East
Daily except Sunday at
From the East
Daily except Monday,
p.m.

NOW—
is the time to plan for
STORM WINDOWS
SEE
GREER & BRIDDEN LTD.
215—1st Avenue West
Phone 909 P.O. Box

- BAPTONE -
The WONDER PAINT
In many attractive colors
Thompson Hardware Co. Ltd

NEWS ADS get RESULT

BLONDIE —Girls Will Be Girls By CHIC YOUNG