

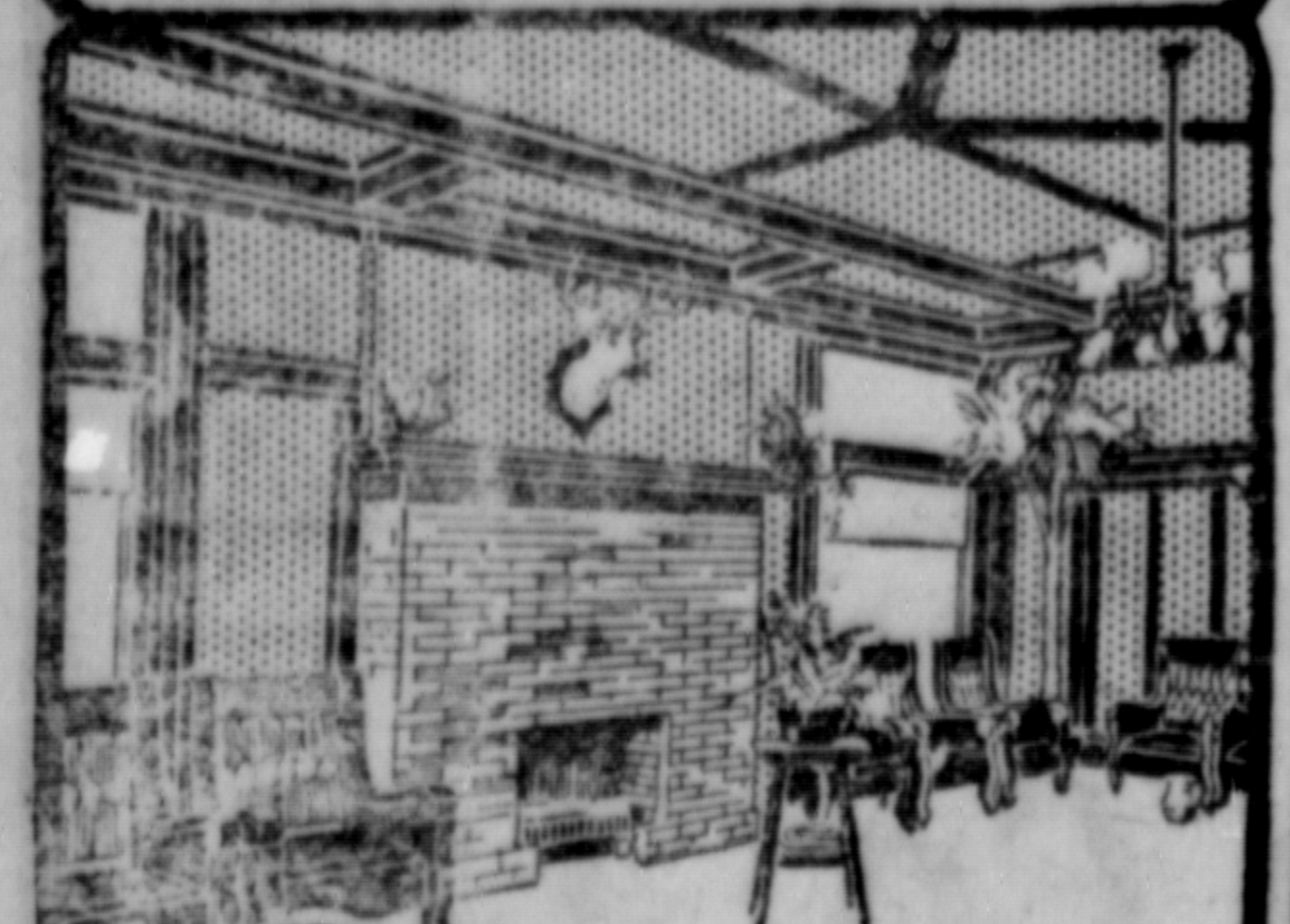

A. W. EDGE CO.

DISTRIBUTORS
2nd Avenue - Prince Rupert

BEAVER BOARD
FOR WALLS OF
CHARACTER



If it hasn't the Beaver
trade-mark it isn't
Beaver Board

Finish off your attic—partition
off a room in the basement—put new
walls in your garage. Do it with
Beaver Board. For your summer cot-
tage, for your new home, for the club,
the store or the office—Beaver Board.
It takes the place of lath, plaster and
wallpaper, gives you better walls and
ceilings, more handsome, more san-
itary, more durable.

There is every reason for—and none against your
using Beaver Board. Get the genuine. It
will pay you to be particular.

A. W. EDGE CO.
Distributors, Prince Rupert

STORK'S
SELL
STOVES

Gurneys commenced mak-
ing stoves in 1843. Still in
the same line of business
1919. Hundreds in use in
Prince Rupert.

ON SALE AT
Fred Stork's
Hardware
SECOND AVENUE
Phone Black 114

ROYAL
Pool Room

moved to
721 Third Ave.
Opposite
The Empress Hotel

CIGARS SODA
Two per cent. Beer

JOHN PELLICANO

P.R. FEED Co.
PHONE 58

Hay, Grain, Feed
Seeds and Fertilizer

CHICKEN FEED
a Specialty
Mail Orders promptly attended to

P. O. Box 333 908 3rd Ave.

The Gurvich
Transfer

Phone Green 548
P.O. Box 102 Office, Fraser St.

We : Sell : Coal

SKENA LAND DISTRICT—DISTRICT OF
QUEEN CHARLOTTE ISLANDS.

TAKE notice that Ester Mahella McMillan,
of Winnipeg, Manitoba, occupation grocer,
intends to apply for permission to prospect
the following described lands for coal and
petroleum:—

Commencing at a post planted about one
mile east of the mouth of Steele Creek
(Port Louis); thence south eighty chains,
thence east eighty chains, thence north
eighty chains, thence west eighty chains
to the point of commencement.

ESTER MAHELLA McMILLAN,
Per Albert Jacobs, Agent.
July 14, 1919.

SKENA LAND DISTRICT—DISTRICT OF
QUEEN CHARLOTTE ISLANDS.

TAKE notice that Harry McMann,
of Victoria, B. C., occupation carpenter,
intends to apply for permission to prospect
the following described lands for coal and
petroleum:—

Commencing at a post planted at the
mouth of Steele Creek, Port Louis, Graham
Island; thence south eighty chains, thence
east eighty chains, thence north eighty
chains, thence west eighty chains to the
point of commencement.

HARRY McMANN,
Per Albert Jacobs, Agent.
July 14, 1919.

SKENA LAND DISTRICT—DISTRICT OF
QUEEN CHARLOTTE ISLANDS.

TAKE notice that John Joseph Fenerty,
of Victoria, B. C., occupation grocer,
intends to apply for permission to prospect
the following described lands for coal and
petroleum:—

Commencing at a post planted about two
miles east of the mouth of Coates Creek
(which flows into Port Louis); thence south
eighty chains, thence east eighty chains,
thence north eighty chains, thence west
eighty chains to the point of commencement.

JOHN JOSEPH FENERTY,
Per Albert Jacobs, Agent.
July 14, 1919.

SKENA LAND DISTRICT—DISTRICT OF
QUEEN CHARLOTTE ISLANDS.

TAKE notice that William E. Simmons,
of Victoria, B. C., occupation inspector,
intends to apply for permission to prospect
the following described lands for coal and
petroleum:—

Commencing at a post planted about
forty (40) chains south of the mouth of
Coates River, Graham Island; thence west
eighty chains, thence east eighty (80) chains,
thence north eighty (80) chains to the
point of commencement.

WILLIAM E. SIMMONS,
Per Albert Jacobs, Agent.
July 14, 1919.

SKENA LAND DISTRICT—DISTRICT OF
QUEEN CHARLOTTE ISLANDS.

TAKE notice that A. Harper McKechnie,
of Winnipeg, Man., occupation engineer,
intends to apply for permission to prospect
the following described lands for coal and
petroleum:—

Commencing at a post planted about two
miles east of the mouth of Coates Creek
(which flows into Port Louis); thence
south eighty chains, thence east eighty
chains, thence north eighty chains, thence
west eighty chains to the point of commence-
ment.

A. HARPER MCKECHNIE,
Per Albert Jacobs, Agent.
July 14, 1919.

SKENA LAND DISTRICT—DISTRICT OF
QUEEN CHARLOTTE ISLANDS.

TAKE notice that John J. Fenerty, of
Victoria, B. C., occupation grocer, intends
to apply for permission to prospect the
following described lands for coal and
petroleum:—

Commencing at a post planted about one
and one half (1½) miles north of the
north shore of Otard Bay and at the south-
east corner of Coal Licence No. 1092;
thence north 80 chains, thence east 80
chains, thence south 80 chains, thence west
80 chains to the point of commencement.

JOHN J. FENERTY,
Per Albert Jacobs, Agent.
July 14, 1919.

SKENA LAND DISTRICT—DISTRICT OF
QUEEN CHARLOTTE ISLANDS.

TAKE notice that Walter Govan, of In-
dian Head, Saskatchewan, occupation farmer,
intends to apply for permission to prospect
the following described lands for coal and
petroleum:—

Commencing at a post planted on the
shoreline of Port Louis, about one mile
south of Coates River, Graham Island;
thence south 80 chains, thence west 80
chains, thence north 80 chains, thence east
80 chains to the point of commencement.

WALTER GOVAN,
Per Albert Jacobs, Agent.
July 14, 1919.

SKENA LAND DISTRICT—DISTRICT OF
QUEEN CHARLOTTE ISLANDS.

TAKE notice that Robert McCauley, of
Victoria, B. C., occupation merchant, in-
tends to apply for permission to prospect
the following described lands for coal and
petroleum:—

Commencing at a post planted about
eighty (80) chains east of the mouth of
West River, Graham Island; thence south
eighty (80) chains, thence east eighty (80)
chains, thence north eighty (80) chains,
thence west eighty (80) chains to the
point of commencement.

ROBERT MCCAULEY,
Per Albert Jacobs, Agent.
Dated July 11, 1919.

SKENA LAND DISTRICT—DISTRICT OF
QUEEN CHARLOTTE ISLANDS.

TAKE notice that Edward Charles Francis
Allen intends to apply for permission to
prospect the following described lands for
coal and petroleum:—

Commencing at a post planted about
forty chains northeast of the mouth of
Joseph Creek, and at the S.E. corner of
C.L. No. 10149, Graham Island; thence
east 80 chains, thence south 80 chains,
thence west 80 chains, thence north 80
chains to the point of commencement.

EDWARD CHARLES FRANCIS ALLEN,
Per Albert Jacobs, Agent.
Dated July 12, 1919.

SKENA LAND DISTRICT—DISTRICT OF
QUEEN CHARLOTTE ISLANDS.

TAKE NOTICE that Louis McQuillin,
occupation accountant, and C. Norman Dal-
gleish, occupation barrister, of Winnipeg,
Man., intends to apply for permission to
prospect the following described lands for
coal and petroleum:—

Commencing at a post planted about one
quarter of a mile from the mouth of Con-
nell River, Port Channel, Graham Island;
thence east 80 chains, thence north 80
chains, thence west 80 chains, thence south
80 chains to the point of commencement.

LOUIS MCQUILLIN,
C. NORMAN DALGLEISH,
Per Albert Jacobs, Agent.

SKENA LAND DISTRICT—DISTRICT OF
QUEEN CHARLOTTE ISLANDS.

TAKE NOTICE that A. J. B. Bookey, of
Victoria, B. C., occupation retired farmer,
intends to apply for permission to pros-
pect the following described lands for coal
and petroleum:—

Commencing at a post planted near the
shoreline of Port Channel and about a mile
west of the mouth of Connell River, Graham
Island; thence north 80 chains, thence
west 80 chains, thence south 80 chains,
thence east 80 chains to the point of com-
mencement.

A. J. B. BOOKEY,
Per Albert Jacobs, Agent.
Dated July 15, 1919.

SKENA LAND DISTRICT—DISTRICT OF
QUEEN CHARLOTTE ISLANDS.

TAKE notice that Kenneth Sutherland
of Winnipeg, Man., occupation agent, in-
tends to apply for permission to prospect
the following described lands for coal and
petroleum:—

Commencing at a post planted on the
shoreline of Port Channel, about two miles
east of the mouth of Connell River, Graham
Island; thence south 80 chains, thence
west 80 chains, thence north 80 chains,
thence east 80 chains to the point of com-
mencement.

KENNETH SUTHERLAND,
Per Albert Jacobs, Agent.
Dated July 15th, 1919.

SIR SAM HUGHES ARRAIGNS THE COMMANDERS

Alleges That There Was Needless
Loss of Life at Cambrai
and Says Why.

(Special by G. T. P. Telegraphs.)

Ottawa, Sept. 30.—Private
members day in the House of
Commons was productive of de-
bate on several topics, including
the conduct of operations of the
Canadian forces in France.

Criticism of the military opera-
tions in France was made by Sir
Sam Hughes. The ex-minister
spoke for over two hours and
touched on some new matters.
He referred to the operations be-
fore Cambrai on Sept. 29, 1918.

It is charge was that the higher
command was responsible for the
heavy loss of life in sending both
the infantry and artillery for-
ward into machine gun nests which
should previously have been
closed with tanks. The result
was, Sir Sam claimed, heavy
losses and a retirement, the ob-
jective not being taken until Oc-
tober 10.

Major General Griesback of
West Edmonton, and Col. C. W.
Peck, V.C., of Skeena, both of
whom were at Cambrai, asked the
ex-minister some questions which
seemed to be in disagreement
with his assertions, but no one
replied to the speech.

GITSEN TRIBE INDIAN CREST

Famous Carved Stone Problem
Has Been Solved by W.
Beynon of Victoria.

W. Beynon, of Victoria, has
been investigating the native
carved stone that was discovered
recently at Kispixox. It was dug
up by some workmen who were
making a road and thrown to one
side with the rest of the dirt and
rock. A native woman who was
passing saw it and told her peo-
ple about it and they came with
horse and rig and took it with-
out saying anything.

Mr. Beynon says that there is
nothing prehistoric about the
stone. It is the crest of the Git-
sen tribe of Indians and on one
of the totems at Kispixox is found
the same emblem.

It was a rather difficult matter
looking up the history of the
stone. Mr. Beynon visited the
district and took no apparent in-
terest in the new find. He went
to the older people and talked to
them about their early history
and traditions and got them to
sing their dirge songs in which
the traditions of the tribes are re-
counted. In some of these dirge
songs the two stones are men-
tioned, the crest, the history of
which he was investigating and
the big stone on which the slaves
were sacrificed.

Mr. Beynon says that the stone
will be the excuse for a good many
celebrations during the coming
winter and the village possessing
it will come in for a good many
presents, and much honor. That
is the chief reason why they re-
fuse to part with it. It was
brought to its present site when
the Indians migrated years ago
and is probably several hundred
years old.

GOES SOUTH FROM PRINCE GEORGE ON COLLECTING EXPEDITION

Wm. Rindsfoos, president of
the Brunson Savings and Loan
Co., and K. Thompson, of Colum-
bus, Ohio, are in the Barkerville
country, south of Prince George,
on a big game hunt, and for the
purpose of obtaining specimens
of big game native to that coun-
try for the Smithsonian Institute
at Washington, D. C.

Two years ago Mr. Rindsfoos
visited the Smokey River country
north of Jasper and Mount Rob-
son parks and was successful at
that time in collecting a splendid
lot of specimens. On that occa-
sion Mr. Rindsfoos saw the mol-
lowing number of animals within
shooting distance: 66 caribou, 80
moose, 165 sheep, 19 goat, 2
grizzly, 1 eagle, 6 deer, 14 coyote
and 2 fox.

This is Mr. Rindsfoos' fifteenth
year to visit the Canadian Rockies
in similar expeditions.

How Much is 1¢

Suppose that for one-cent you could in-
sure the quality of your cake, biscuits,
etc., wouldn't that be real economy?

Well, one cent is about the difference in
the cost of a whole cake or a pan of bis-
cuits made with Dr. Price's Cream Bak-
ing Powder as compared with cheaper
baking powders made from alum or
phosphate—a trifle, indeed, to insure
the quality and wholesomeness of your
baking.

DR. PRICE'S CREAM BAKING POWDER

Made from Cream of Tartar derived from Grapes

Contains No Alum—Leaves No Bitter Taste

SKENA LAND DISTRICT—DISTRICT OF
QUEEN CHARLOTTE ISLANDS.

TAKE NOTICE that James V. Connell,
occupation medical doctor, and Benjamin
Whitham, occupation medical doctor, of
Regina, Saskatchewan, intends to apply for
permission to prospect the following de-
scribed lands for coal and petroleum:—
Commencing at a post planted about
two and one half miles east of the mouth
of Cave Creek, Ingraham Bay, Graham Is-
land; thence south eighty (80) chains,
thence east eighty (80) chains, thence
north eighty (80) chains, thence west
eighty (80) chains to the point of com-
mencement.

JAMES V. CONNELL,
BENJAMIN WHITHAM,
Per Albert Jacobs, Agent.
Date July 12, 1919.

SKENA LAND DISTRICT—DISTRICT OF
QUEEN CHARLOTTE ISLANDS.

TAKE notice that James V. Connell, oc-
cupation medical doctor, and A. W. Sher-
wood, occupation medical doctor, of Regina,
Saskatchewan, intends to apply for per-
mission to prospect the following described
lands for coal and petroleum:—
Commencing at a post planted about
two and one half miles east of the mouth
of Cave Creek, Ingraham Bay, Graham Is-
land; thence north 80 chains, thence west
80 chains, thence south 80 chains, thence
east 80 chains to the point of commence-
ment.

JAMES V. CONNELL,
A. W. SHERWOOD,
Per Albert Jacobs, Agent.
Dated July 12, 1919.

SKENA LAND DISTRICT—DISTRICT OF
QUEEN CHARLOTTE ISLANDS.

TAKE NOTICE that John Mair of Victo-
ria, B. C., occupation retired hotel
keeper, intends to apply for permission
to prospect the following described lands
for coal and petroleum:—
Commencing at a post planted on the
shoreline of Port Channel, near the mouth
of Connell River, Graham Island; thence
south 80 chains, thence west 80 chains,
thence north 80 chains, thence east 80
chains to the point of commencement.

JOHN MAIR,
Per Albert Jacobs, Agent.
Dated July 15, 1919.

SKENA LAND DISTRICT—DISTRICT OF
QUEEN CHARLOTTE ISLANDS.

TAKE notice that Robert Downswell, of
Victoria, B. C., occupation retired hotel
keeper, intends to apply for permission
to prospect the following described lands
for coal and petroleum:—
Commencing at a post planted on the
shoreline of Port Channel, near the mouth
of Connell River, Graham Island; thence
south 80 chains, thence west 80 chains,
thence north 80 chains, thence east 80
chains to the point of commencement.

ROBERT DOWSWELL,
Per Albert Jacobs, Agent.
Dated July 15th, 1919.

SKENA LAND DISTRICT—DISTRICT OF
QUEEN CHARLOTTE ISLANDS.

TAKE notice that Isaac Waxstock, of
Victoria, B. C., occupation retired hotel
manager, intends to apply for permission
to prospect the following described lands
for coal and petroleum:—
Commencing at a post planted about a
mile west of the mouth of Connell River,
Port Channel; thence south 80 chains,
thence west 80 chains, thence north 80
chains, thence east 80 chains to the point
of commencement.

ISAAC WAXSTOCK,
Per Albert Jacobs, Agent.
Dated July 15th, 1919.

SKENA LAND DISTRICT—DISTRICT OF
QUEEN CHARLOTTE ISLANDS.

TAKE notice that John Moffatt, of Victo-
ria, B. C., occupation retired farmer, in-
tends to apply for permission to prospect
the following described lands for coal and
petroleum:—
Commencing at a post planted on the
shoreline of Port Channel, near the mouth
of Mace River, Graham Island; thence
east 80 chains, thence south 80 chains,
thence west 80 chains, thence north 80
chains to the point of commencement.

JOHN MOFFATT,
Per Albert Jacobs, Agent.
Dated July 15th, 1919.

DENTISTRY

OFFICE HOURS:
9 a.m. to 12:130 p.m. to 5:30 p.m.

DR. J. S. BROWN
DENTIST

Office: Smith Block, Third Avenue.
Phone 464.

Grandview Hotel

FIRST AVENUE
Now Open
Rooms by Week or Month
Phone 577

Phone 37

P.O. Box 1704

For Comfort, Courtesy and Service

go to
THE SAVOY HOTEL

F. T. BOWNESS, Manager

Fifth and Fraser St., Prince Rupert, B.C.

Home Cooking

Running Hot and Cold Water

Phone 524

Cor. Fulton and Sixth

National Grocery Co.
VEGETABLES A SPECIALTY

Motor Delivery

Prompt Attention

SKENA LAND DISTRICT—DISTRICT OF
QUEEN CHARLOTTE ISLANDS.

TAKE notice that Charles Roudolph
Paradis, of Regina, Saskatchewan, occupa-
tion medical doctor, intends to apply for
permission to prospect the following de-
scribed lands for coal and petroleum:—
Commencing at a post planted about one
and one half miles east of the mouth of
Cave Creek, Ingraham Bay, Graham Is-
land; thence south eighty (80) chains,
thence east eighty (80) chains, thence
north eighty (80) chains, thence west
eighty (80) chains to the point of commence-
ment.

CHARLES ROUDOLPH PARADIS,
Per Albert Jacobs, Agent.
Date July 15th, 1919.

SKENA LAND DISTRICT—DISTRICT OF
QUEEN CHARLOTTE ISLANDS.

TAKE NOTICE that James V. Connell,
occupation medical doctor, and A. Leith,
occupation medical doctor, of Regina, Sas-
katchewan, intends to apply for permission
to prospect the following described lands
for coal and petroleum:—
Commencing at a post planted about
two miles and one half east of the mouth
of Cave Creek, Ingraham Bay, Graham Is-
land; thence north 80 chains, thence east
80 chains, thence south 80 chains, thence
west 80 chains to the point of commence-
ment.

JAMES V. CONNELL,
A. LEITH,
Per Albert Jacobs, Agent.
Dated July 12, 1919.

SKENA LAND DISTRICT—DISTRICT OF
QUEEN CHARLOTTE ISLANDS.

TAKE notice that John Wesley Connell
and Albert S. Lock, both of Victoria, B. C.,
occupation brokers, intend to apply for
permission to prospect the following de-
scribed lands for coal and petroleum:—
Commencing at a post planted about
forty (40) chains in a north easterly di-
rection from the mouth of Rock-run Creek,
Rennell Sound, Graham Island; thence
south (80) chains, thence north eighty
eighty (80) chains, thence north eighty
(80) chains, thence east eighty (80) chains
to the point of commencement.

JOHN WESLEY CONNELL,
ALBERT SCOTT LOCK,
Per Albert Jacobs, Agent.
Date July 16, 1919.

SKENA LAND DISTRICT—DISTRICT OF
QUEEN CHARLOTTE ISLANDS.

TAKE NOTICE that M. L. Sands of Victo-
ria, B. C., occupation undertaker, intends
to apply for permission to prospect the
following described lands for coal and
petroleum:—
Commencing at a post planted at the
mouth of Mace River, which empties into
Port Channel, Graham Island; thence north
80 chains, thence east 80 chains, thence
south 80 chains, thence west 80 chains to
the point of commencement.

M. L. SANDS,
Per Albert Jacobs, Agent.
Dated July 15th, 1919.

VANCOUVER LAND DISTRICT—DISTRICT
OF COAST, RANGE III.

TAKE notice that Emma C. Smaby, of
Ocean Falls, B. C., occupation married wo-
man, intends to apply for permission to
lease the following described lands:—
Commencing at a post planted on the
north end of a small island on the west
side of Choked Passage, west of Hunter
Island; thence south 40 chains, thence west
40 chains, thence north 40 chains; thence
east 40 chains to point of commencement
and containing 160 acres, more or less.

EMMA C. SMABY,
By Mark Smaby, Agent.
Date September 4th, 1919.

E. H. SHOCKLEY

GENERAL CONTRACTOR

Office and Shop Fraser St.

Sash, doors, mouldings and

all interior finish lumber al-

ways in stock.

Agent for J. Fyfe Smith's

hardwood.

Estimates Given.

REPAIR WORK UNDERTAKEN

Phone Green 269.

FOR SALE

Seven-roomed house with

bath and finished basement.

Newly painted. 8th Ave. W.

\$2875.00

Very Easy Terms.

DOUGLAS SUTHERLAND

523 Third Ave.

TOM LEE CO.

8