



A. W. EDGE CO.

DISTRIBUTORS

2nd Avenue - Prince Rupert

BEAVER BOARD
FOR WALLS OF
CHARACTER

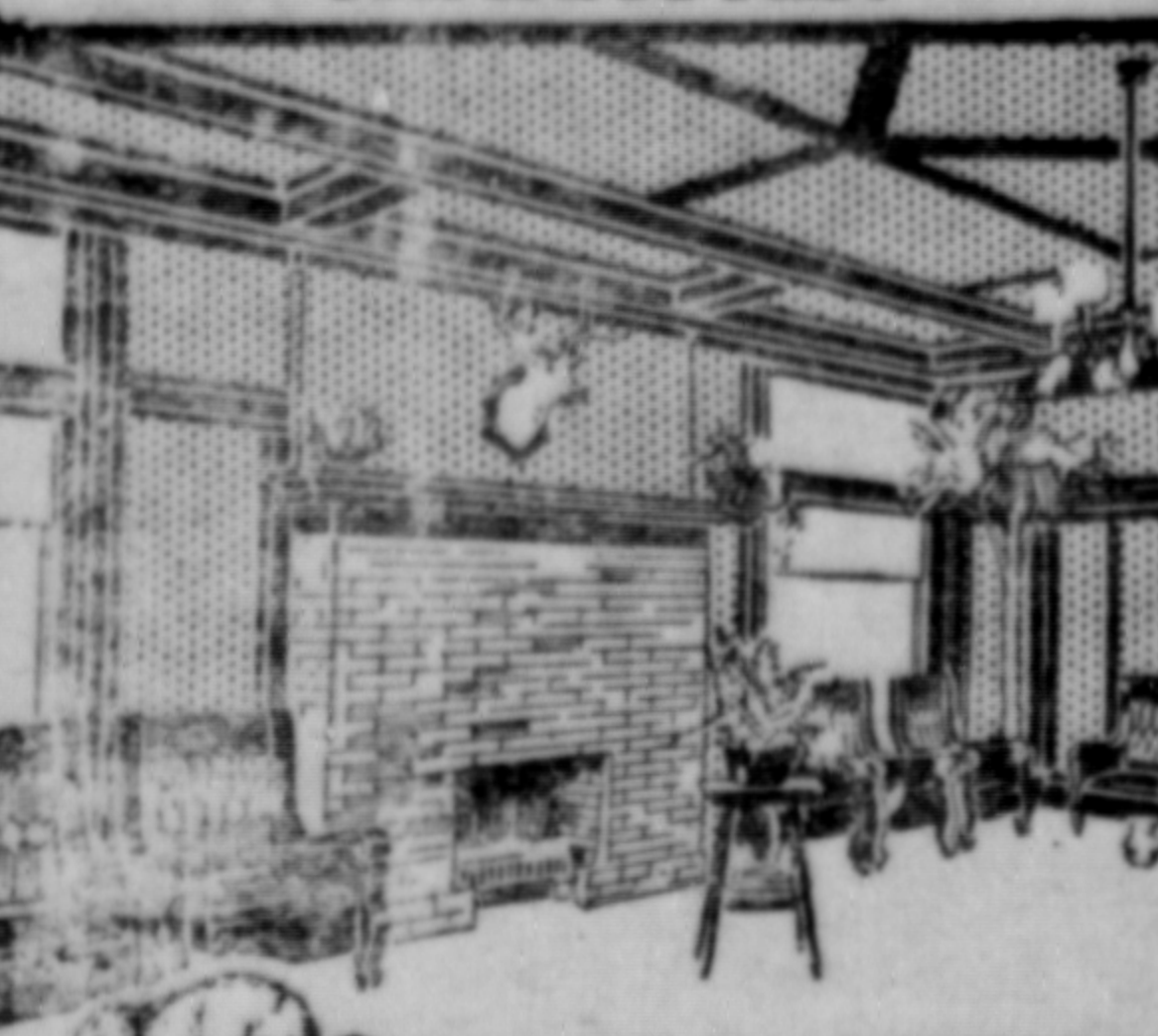

If it hasn't the Beaver
trade-mark it isn't
Beaver Board

Finish off your attic—partition
off a room in the basement—put new
walls in your garage. Do it with
Beaver Board. For your summer cot-
tage, for your new home, for the club,
the store or the office—Beaver Board.
It takes the place of lath, plaster and
wallpaper, gives you better walls and
ceilings, more handsome, more san-
itary, more durable.

There is every reason for—and none against your
using Beaver Board. Get the genuine. It
will pay you to be particular.

A. W. EDGE CO.
Distributors, Prince Rupert

STORK'S
SELL
STOVES

Gurneys commenced mak-
ing stoves in 1843. Still in
the same line of business
1919. Hundreds in use in
Prince Rupert.

ON SALE AT

Fred Stork's
Hardware
SECOND AVENUE
Phone Black 114

ROYAL
Pool Room

moved to

721 Third Ave.

Opposite

The Empress Hotel

CIGARS SODA
Two per cent. Beer

JOHN PELLICANO

P.R. FEED Co.
PHONE 58

Hay, Grain, Feed
Seeds and Fertilizer

CHICKEN FEED
a Specialty

Mail Orders promptly attended to

P. O. Box 333 908 3rd Ave.

DENTISTRY

OFFICE HOURS:

9 a.m. to 12; 1:30 p.m. to 5:30 p.m.

DR. J. S. BROWN

DENTIST

Office: Smith Block, Third Avenue.
Phone 464.

Salvation Army.

Public meetings, Tuesdays,
Thursdays and Saturdays at 8 p.
Sundays at 7:30 p. m.

GROUNDHOG HAS POSSIBILITIES

Great Field for Enterprise in
Close Proximity to Prince
Rupert.

LINE WOULD BE
ABOUT 140 MILES

The following is the text of a
resolution moved by O. H. Nelson,
at the Board of Trade meeting
held Friday night in regard to
the Groundhog branch line of the
Grand Trunk Pacific Railway:

Whereas, the G. T. P. Railway
is passing under the control of
the people of Canada;

And whereas, it is of pressing
importance that this railroad line
should be made, at as early a date
as possible, a revenue producer
so that the people of Canada may
be relieved of any undue financial
burden, and so that the industrial
and business activity which would
be concomitant with such a con-
dition of affairs might result;

And whereas, branch lines act-
ing as "feeders" and tapping
freight producing territories are
of first importance in making
railway lines revenue producers;

Field for Enterprise.

And whereas, such a field for
enterprise exists in close prox-
imity to the main-line of the G.
T. P., namely, the Groundhog
Mountain coal fields which em-
brace an area which geologists of
the highest reputation, including
experts of the geological survey,
estimate at about seventy miles
to forty miles, in which, they re-
port, are located coal beds, the
quality of which varies from bitu-
minous coal to a high class of
anthracite not surpassed by the
best Pennsylvania products;

And whereas, this area re-
mains absolutely undeveloped
awaiting the advent of the means
of transportation, without which,
what is recognized as one of the
greatest fuel producing areas un-
der the British flag must remain
sealed;

And whereas, further, the his-
tory of industrial development has
shown that the opening up of
coal measures to economic uses
has almost invariably been fol-
lowed by the creation of other ac-
tivities for which the territory
may possess possibilities.

And whereas, within the zone
to be industrially influenced by
the coal development referred to
there are tremendous latent pos-
sibilities especially in a minin-
g line which could be safely relied
upon to develop many industrial
centers upon the opening up of
the coal to use by transport to
the existing line of the G. T. P.

National Question.

And whereas, further, the ques-
tion of fuel supplies under the
protection of the British flag has
an important bearing, at the pres-
ent time, on our national life;

And whereas, the construction
of a line of railway from the
Groundhog Mountain coal beds to
the existing line of the G. T. P.
would involve a line of from 140
miles upwards according to the
point selected as the most feasible
one for making connection;

And, whereas, such an under-
taking would bring a practically
unlimited supply of the first
quality of coal within reach of
all points along the G. T. P. and
through the terminal port of
Prince Rupert with the shipping
of the Pacific Ocean;

The Resolution.

Therefore, be it resolved, that
Board of Trade urge upon the
Government of Canada that im-
mediate steps be taken to have
an investigation made on the
ground, of the most feasible route
by which a railway line of stand-
ard gauge may be built to con-
nect the Groundhog Mountain
coal fields with the existing line
of the G. T. P.

PORCHER ISLAND RANCHER MARRIES

Percy Johnson of Porcher Is-
land, near Prince Rupert, was
married on Tuesday at 11 a.m.
to Miss Pearl McInnes of Merritt,
says the Vancouver Province. The
ceremony took place at the home
of the officiating minister, Rev.
R. G. MacBeth, 335 Eleventh west.
The bride's parents, Mr. and Mrs.
Donald McInnes of Merritt, who
came to the Nicola Valley in 1883
and have a large circle of friends
in the province, were present at
the marriage. Mr. and Mrs. John-
son left on Tuesday night for
their home on Porcher Island, where
Mr. Johnson owns a large farm.

SKEENA LAND DISTRICT—DISTRICT OF QUEEN CHARLOTTE ISLANDS.

TAKE notice that John Joseph Fenerty,
of Victoria, B. C., occupation grocer, in-
tends to apply for permission to prospect
the following described lands for coal and
petroleum:

Commencing at a post planted about two
miles east of the mouth of Coates Creek
(which flows into Port Louis) Graham Is-
land; thence south eighty chains, thence
east eighty chains, thence north eighty
chains, thence west eighty chains to the
point of commencement.

JOHN JOSEPH FENERTY,
per Albert Jacobs, Agent.
July 14, 1919.

SKEENA LAND DISTRICT—DISTRICT OF QUEEN CHARLOTTE ISLANDS.

TAKE notice that William E. Simmons,
of Victoria, B. C., occupation inspector,
intends to apply for permission to prospect
the following described lands for coal and
petroleum:

Commencing at a post planted about
forty (40) chains south of the mouth of
Coates River, Graham Island; thence west
(80) chains, thence south eighty (80) chains,
thence east eighty (80) chains, thence
north eighty (80) chains to the point of
commencement.

WILLIAM E. SIMMONS,
per Albert Jacobs, Agent.
July 14, 1919.

SKEENA LAND DISTRICT—DISTRICT OF QUEEN CHARLOTTE ISLANDS.

TAKE notice that A. Harper McKechnie,
of Winnipeg, Man., occupation engineer,
intends to apply for permission to prospect
the following described lands for coal and
petroleum:

Commencing at a post planted about two
miles east of the mouth of Coates Creek
(which flows into Port Louis); thence south
eighty chains, thence west eighty chains,
thence north eighty (80) chains, thence
east eighty chains to the point of com-
mencement.

A. HARPER MCKECHNIE,
per Albert Jacobs, Agent.
July 14, 1919.

SKEENA LAND DISTRICT—DISTRICT OF QUEEN CHARLOTTE ISLANDS.

TAKE notice that John J. Fenerty, of
Victoria, B. C., occupation grocer, intends
to apply for permission to prospect the
following described lands for coal and
petroleum:

Commencing at a post planted about one
and one half (1½) miles north of the
north shore of Otard Bay and at the
corner of Coal Licence No. 10025; thence
north 80 chains, thence east 80 chains,
thence south 80 chains, thence west
80 chains to the point of commencement.

JOHN J. FENERTY,
per Albert Jacobs, Agent.
July 14, 1919.

SKEENA LAND DISTRICT—DISTRICT OF QUEEN CHARLOTTE ISLANDS.

TAKE notice that Walter Govan, of In-
dian Head, Saskatchewan, occupation farmer,
intends to apply for permission to
prospect the following described lands for
coal and petroleum:

Commencing at a post planted on the
shoreline of Port Louis, about one mile
south of Queen's Island, Graham Island;
thence south 80 chains, thence west 80
chains, thence north 80 chains, thence
east 80 chains to the point of commencement.

WALTER GOVAN,
per Albert Jacobs, Agent.
July 14, 1919.

SKEENA LAND DISTRICT—DISTRICT OF QUEEN CHARLOTTE ISLANDS.

TAKE notice that Robert McCauley, of
Victoria, B. C., occupation merchant, in-
tends to apply for permission to prospect
the following described lands for coal and
petroleum:

Commencing at a post planted about
eighty (80) chains east of the mouth of
West River, Graham Island; thence south
eighty (80) chains, thence east eighty (80)
chains, thence north eighty (80) chains,
thence west eighty (80) chains to the
point of commencement.

ROBERT MCCAULEY,
per Albert Jacobs, Agent.
July 14, 1919.

SKEENA LAND DISTRICT—DISTRICT OF QUEEN CHARLOTTE ISLANDS.

TAKE notice that Edward Charles Francis
Allen, intends to apply for permission to
prospect the following described lands for
coal and petroleum:

Commencing at a post planted about
four chains north of the mouth of
Joseph Creek, and at the S.E. corner of
C.L. No. 10149, Graham Island; thence
east 80 chains, thence south 80 chains,
thence west 80 chains, thence north 80
chains to the point of commencement.

EDWARD CHARLES FRANCIS ALLEN,
per Albert Jacobs, Agent.
July 14, 1919.

SKEENA LAND DISTRICT—DISTRICT OF QUEEN CHARLOTTE ISLANDS.

TAKE NOTICE that Louis McQuillan, oc-
cupation accountant, and Norman Dalgleish,
occupation barrister, of Winnipeg,
Man., intends to apply for permission to
prospect the following described lands for
coal and petroleum:

Commencing at a post planted about one
quarter of a mile from the mouth of Con-
nell River, Port Channel, Graham Island;
thence east 80 chains, thence north 80
chains, thence west 80 chains, thence
south 80 chains to the point of commence-
ment.

LOUIS MCQUILLAN,
C. NORMAN DALGLEISH,
per Albert Jacobs, Agent.

SKEENA LAND DISTRICT—DISTRICT OF QUEEN CHARLOTTE ISLANDS.

TAKE NOTICE that A. J. B. Bookley, of
Victoria, B. C., occupation retired farmer,
intends to apply for permission to pros-
pect the following described lands for coal
and petroleum:

Commencing at a post planted near the
shoreline of Port Channel and about a mile
west of the mouth of Connell River, Graham
Island; thence north 80 chains, thence
west 80 chains, thence south 80 chains,
thence east 80 chains to the point of com-
mencement.

A. J. B. BOOKLEY,
per Albert Jacobs, Agent.
July 15, 1919.

SKEENA LAND DISTRICT—DISTRICT OF QUEEN CHARLOTTE ISLANDS.

TAKE notice that Kenneth Sutherland of
Winnipeg, Man., occupation agent, intends
to apply for permission to prospect the
following described lands for coal and
petroleum:

Commencing at a post planted on the
shoreline of Port Channel, about two miles
east of the mouth of Connell River, Graham
Island; thence north 80 chains, thence
west 80 chains, thence south 80 chains,
thence east 80 chains to the point of com-
mencement.

KENNETH SUTHERLAND,
per Albert Jacobs, Agent.
July 15th, 1919.

SKEENA LAND DISTRICT—DISTRICT OF QUEEN CHARLOTTE ISLANDS.

TAKE NOTICE that M. L. Sands of Victo-
ria, B. C., occupation agent, intends to
apply for permission to prospect the follow-
ing described lands for coal and petro-
leum:

Commencing at a post planted at the
mouth of Mace River which empties into
Port Channel, Graham Island; thence north
80 chains, thence east 80 chains, thence
south 80 chains, thence west 80 chains to
the point of commencement.

M. L. SANDS,
per Albert Jacobs, Agent.
July 15th, 1919.

SKEENA LAND DISTRICT—DISTRICT OF QUEEN CHARLOTTE ISLANDS.

TAKE NOTICE that James V. Connell,
occupation medical doctor, and A. Leith,
occupation medical doctor, of Regina, Sas-
katchewan, intends to apply for permission
to prospect the following described lands
for coal and petroleum:

Commencing at a post planted about two
miles and one half east of the mouth of
Cave Creek, Ingham Bay, Graham Is-
land; thence north 80 chains, thence east
80 chains, thence south 80 chains, thence
west 80 chains to the point of commence-
ment.

JAMES V. CONNELL,
A. LEITH,
per Albert Jacobs, Agent.
July 12, 1919.



Perfect Grooming is never attained until you
have put on the finishing touch by being perfectly
gloved.

We are showing a very nice
line in

Grey or Mode Suede
Dressed Kid or Dog Skin

at
\$2.50, \$3.50, \$4.00
a pair

MARTIN O'REILLY

Dentistry

DON'T NEGLECT YOUR TEETH!

One Decayed or Missing Tooth lowers Your
Efficiency

Dr. Bayne

OFFICE HOURS—

Morning, 9 to 12; Afternoon, 1.30 to 5.30; Saturdays, 9 to 12 only.
Evenings, Tuesday, Wednesday and Friday, from 7 to 9

Dental Nurse in attendance
Phone 109 for appointment

SKEENA LAND DISTRICT—DISTRICT OF QUEEN CHARLOTTE ISLANDS.

TAKE notice that John Wesley Connell
and Albert S. Lock, both of Victoria, B. C.,
occupation brokers, intend to apply for
permission to prospect the following de-
scribed lands for coal and petroleum:

Commencing at a post planted about
forty (40) chains in a north easterly di-
rection from the mouth of Rock-run Creek,
Reynolds Sound, Graham Island; thence
south (80) chains, thence west eighty
chains, thence north eighty (80) chains,
thence east eighty (80) chains to the point
of commencement.

JOHN WESLEY CONNELL,
ALBERT SCOTT LOCK,
per Albert Jacobs, Agent.
Date July 16, 1919.

SKEENA LAND DISTRICT—DISTRICT OF QUEEN CHARLOTTE ISLANDS.

TAKE notice that Charles Roudolph
Paradis, of Regina, Saskatchewan, occupa-
tion medical doctor, intends to apply for
permission to prospect the following de-
scribed lands for coal and petroleum:

Commencing at a post planted about one
and one half miles east of the mouth of
Cave Creek, Ingham Bay, Graham Island;
thence south eighty (80) chains, thence
east eighty (80) chains, thence west eighty
chains, thence north eighty (80) chains to
the point of commencement.

CHARLES ROUDOLPH PARADIS,
per Albert Jacobs, Agent.
Date July 12th, 1919.

VANCOUVER LAND DISTRICT—DISTRICT OF COAST, RANGE III.

TAKE notice that Emma C. Smaby, of
Ocean Falls, B. C., occupation married wo-
man, intends to apply for permission to
lease the following described lands:

Commencing at a post planted on the
north end of a small island on the west
side of Choked Passage, west of Hunter
Island, thence south 40 chains, thence west
40 chains, thence north 40 chains, thence
east 40 chains to point of commencement
and containing 160 acres, more or less.

EMMA C. SMABY,
By Mark Smaby, Agent.
Date September 4th, 1919.

LAND ACT

SKEENA LAND DISTRICT—DISTRICT OF COAST, RANGE 4.

TAKE NOTICE that Mark Smaby, of
Ocean Falls, B. C., occupation logger, in-
tends to apply for permission to lease the
following described lands:

Commencing at a post planted at the
west end of a small bay on the south
shore of Swindle Island, and directly north
of Sandstone Reef; thence east 40 chains;
thence south 40 chains; thence west 40
chains; thence north 40 chains to point of
commencement, and containing 160 acres,
more or less.

MARK SMABY,
Date July 24th, 1919.

TIMBER SALE X 1805.

Sealed tenders will be received by the
Minister of Lands not later than noon on
the 15th day of October, 1919, for the
purchase of Licence X 1805, to cut 10,
295,000 feet of Spruce, Hemlock and Cedar
on an area situated on Shannon Bay, Mas-
set Inlet, Queen Charlotte Island District.
Two (2) years will be allowed for re-
moval of timber.

Further particulars of the Chief Fore-
ster, Victoria, B. C., or District Forester,
Prince Rupert, B. C.

E. H. SHOCKLEY

GENERAL CONTRACTOR

Office and Shop Fraser
Sash, doors, mouldings and
all interior finish lumber
ways in stock.

Agent for J. Fyfe Smith's
hardwood.
Estimates Given.

REPAIR WORK UNDERTAKEN
Phone Green 269.

FOR SALE

Seven-roomed house with
bath and finished basement.
Newly painted. 8th Ave. W.

\$2875.00

Very Easy Terms.

DOUGLAS SUTHERLAND

523 Third Ave.

TOM LEE CO.

840 Second Avenue, West.

VEGETABLES

Wholesale and Retail

General Contractors and

Labor Exchange.

Prince Rupert, B. C.

Phone 547 — P. O. Box 729

The Gurvich Transfer

Phone Green 548

P. O. Box 102 Office, Fraser St.

We : Sell : Coal