NEWS OF THE DISTRICT

"EXPORT"
CANADA'S FINEST CIGARETTE

Stewart Seeks Mail By Air

STEWART.—Stewart Board of Trade and other organizations here are again making representations to the federal government for the establishment of a weekly air mail service using the facilities of the Queen Charlotte Airlines which operates a weekly service from Prince Rupert on Thursdays at the present.

The board is also compiling a list of the base metal properties in the district which have been developed sufficiently to warrant reopening and further development with a view to shipment. This list will be sent to the member for the riding, E. T. Applewhaite, for attention.

ADVERTISING IN THE DAILY NEWS BRINGS RESULTS.

Silback-Premier Strike Starts

STEWART.—Employees of the Silbak-Premier mine, as the result of a vote taken last week at Premier, are on strike although confirmation will have to come from the headquarters of United Mine, Mill and Smelter Workers' Union before the strike is pronounced legal by that body.

There seems to be some doubt, on the part of some of the workers, as to whether the required go-ahead will be given but the fact remains that work has ceased at the mine.

The men are asking for a $2-per-day raise. The company has offered 55 cents per day as it claims that the $2 asked for would make it impossible for the mine to continue operations.

What effect this will have on the proposed reopening of the Indian mine, which awaits only completion of the tramline commenced last year, is not known and speculation on this point is rife here at present.

Judging from the experience of the last strike at the Silbak-Premier, many of the families will be hard hit. Managing Director Dale L. Pitt spoke to the men the evening before the vote was taken and outlined the position of the company.

Terrace Guides-Scouts Display

TERRACE — "Boy Scout and Girl Guide Week" concluded in Terrace at the week-end with a grand rally in the auditorium of the Civic Centre on Saturday evening and Church parade on Sunday morning.

There was a good turn-out of the parents on Saturday night and appreciation of the work of the leaders with the youngsters was demonstrated by all. Mr. Groom, president of the Group Committee and Mrs. Wold, president of the Girl Guide Association each had a few words to say and refreshments were served to parents and children by the members of the Guide Association.

Darral Collins was the announcer.

An interesting display was given by the Brownies, their leaders being Mrs. I. Kennedy, Mrs. Bertha Gavan, Mrs. H. Philip, Mrs. V. Giraud, Mrs. E. Louden.

Gold bars were presented by Mrs. Kennedy to Mary Wilson, Myrna Hippsley, Sheila McColl, Claudia Philip, Barbara Hagen.

Next came the Cubs who were very good in the Snake Dance. Leaders here were J. Haaland, H. Rainsford, H. Engelchke and Mr. Harper.

The Guides gave a first-aid demonstration and Mary Ann Brandis recited the Guide Law.

The Guide leaders are Mrs. Clifford, Mrs. Collins, Mrs. G. May and Mrs. S. Lang.

Last came the Scouts with Robin Edwards in charge. A demonstration of first aid, in which the boys carried the "patient" away on an improvised stretcher, was very good.

Carl Philip gave a demonstration of signalling a message which was decoded by Roy Clifford.

An exhibition of tumbling was given by some of the boys with Mr. H. Noakes in charge.

For action use News classifieds.

TERRACE TOPICS

Mrs. I. Frank presided at Thursday night's meeting of the Hospital Auxiliary which was held in the Nurses' Lounge of the Outpost Hospital. Mrs. G. McAdams acted as secretary. The members decided to ask for a demonstration of portable radios to decide the most suitable for the wards. They also decided to start the "Galloping Teas" to replenish the silverware and china, etc. The sum of $50 was voted to the Emergency Fund. On this month's visiting committee are Mrs. D. Little, Mrs. G. McAdams, Mrs. G. May and Mrs. E. S. Laird.

Jimmy Wong, his wife and baby son who just recently arrived from China, returned to Terrace at the week-end. Jimmy operates the Silver Tip Cafe. A welcoming party is being given for the newcomers in the IOOF hall on Friday evening.

The sky was aglow on Tuesday evening with the flames of the condemned dwelling place behind Harold Smith's garage which had formerly been occupied by the Turner family. Mrs. Turner passed away before Christmas, leaving a family of four children. The volunteer fire brigade superintended the burning of the building.

Darrall Collins left on Tuesday for Prince Rupert on legal business.

The immediate friends of Pete Parmenter surprised him on Saturday evening when they presented him with a birthday present of a lighter at a party held at the home of Denis de Kergommeaux. A birthday cake with 20 candles was the main feature of the refreshments which were served later by the young host, following which music and Canasta were played by the party. Those present were Pete Parmenter, Denis de Kergommeaux, Vim Appledorn, David Benoit, Irene and Pearl Haugland, Joan Atwood and Barbara Stewart.

Horse Killed in Remo Log Camp

Slipping while passing through deep snow, a horse owned by a Remo logging operator was fatally injured last week. The logger is W. W. Robinson. The horse fell on a protruding snag, ripping its stomach so badly it died before Robinson could bring help from Terrace.

Want Ads. Sure Results!

Fine Music At Terrace

Civir Centre Musiral Group Wins High Praise

TERRACE—The Civic Centre Concert Orchestra has been receiving high compliment for very fine performances on Thursday and Friday evening in the auditorium of the Civic Centre. It was felt that they have made great progress in the past year and pride in their accomplishment was felt by many.

The stage had been suitably prepared for the occasion by Mrs. Gavan and Mrs. Schultizic with floral curtains in the background and spring flowers in vases at the front. The musicians were in evening dress and their stands newly decorated. The audience felt that no effort had been spared to present a first class entertainment.

Orchestra conductor, Frank Gavan, expressed great pleasure at the success of the entertainment.

C. J. Norrington, master of ceremonies, spoke of the cultural activities of the Civic Centre, naming the drama group, the choral group and the concert orchestra. "Expert leadership," he said, "on the part of Mr. Gavan, loyal co-operation and hard work on the part of the orchestra, has given the town this fine entertainment of good music."

During an intermission, Peter VanStolk presented Mrs. Gavan with a bouquet of flowers in appreciation of the sandwiches and coffee which she served the orchestra each night they practised at her home—also for her work in decorating the stage, etc.

The orchestra, again through Peter VanStolk, presented Frank Gavan with a gift as token of their regard. Thanks were tendered by Mr. Gavan and he also thanked everyone who had helped with the arrangements, not forgetting the stage manager, Brock Norberg.

At the close of the final performance on Friday evening the orchestra and some of the wives were the guests of Mrs. E. Head for refreshments.

The personnel of the orchestra included:

Piano—Miss E. Head and Miss Lorna Melvin.

Violins—George Grant, P. Van Heek, G. Wilson.

Cello—P. VanStolk.

String Bass—S. G. Lang.

Clarinets—J. Svhultzic and L. Vallee.

Flute—R. Koch.

Trumpets—G. West and P. Koch.

Saxaphones—M. Peeke Vout, John de Kergommeaux, T. Brue.

Drums—W. E. Skillicorn.

The program:

"O Canada"

March—Semper Fidelis (Sousa)

In a Monastery Garden (A. Ketelby)

"La Cinquantaine" — Gabriel Marie

"Night in June"—H. L. King

Old Favorites (arranged by J. S. Seredy)

"Heroic March" (F. Schubert)

String Quartette.

"I'll See You Again" from "Bitter Sweet" (Noel Coward)

"No, No, Nanette (musical comedy) Youmans.

March, "Under the Double Eagle" (J. F. Wagner)

"Melody in 'F'" (A. Rubinstein)

Piano Solo—"Dream of Olwen" Miss L. Melvin

Clarinet duet— "12th Street

Clarinets—J. Schultzic and L.

"Moonlight Madonna" (Zdonko Fibich)

String quartette—"Waltz Schubert"—Schubert

"Tannhauser" (Richard Wagner)

"The Parade of the Wooden Soldiers"—L. Jessel.

Hotel Arrivals

(Prince Rupert)

N. Wigutoff, Ketchikan; A. B. Anderson, Masset; Miss J. Mitzenberg, Mrs. R. E. Steffenson, Mr. and Mrs. Alger and Mrs. C. W. Alger, Terrace; J. Jefferies, Smithers; Sgt. Major C. McKay and J. L. Purtell, Vancouver; E. N. Bigney, Montreal; Jack Carroll, Watertown.

Air Passengers

From Vancouver (Tuesday)—Mr. and Mrs. W. Tocker, E. M. Bigney, Capt. T. Purtell, S/S Qates, W/O McKay, H. Wong, R. Thickett, F. E. Bridden, R. J. Holmes, J. J. Carroll, W. Mutch.

To Vancouver (today)—H. R. Brett, E. J. Lovick, George Tullis, Pat. Muldoon, A. D. Vance, E. M. Bigney.

To Sandspit (today) — Sgt. Lance Poterton, E. McLaughlan, Lawrence Aikens, W. J. Davies.

To Masset (Tuesday)—D. Scott, H. Marshal, Const. Gibson.

Shoe uppers were unknown in ancient times; as ate as Julius Caesar's days foot coverings were mostly sandals.

Although Pretoria is the capital of the Union of South Africa the parliament sits in Cape town.

HOUSEHOLD HARDWARE
FOR THE
HANDYMAN
★ Tools ★ Hinges
★ Locks ★ Bolts
★ Clothes Lines
★ Solder ★ Glues

THE VARIETY STORE
Where Your Dimes are Little Dollars
518 3rd Ave. Box 1118 Red 400

ORMES
The Pioneer Druggist
DAILY DELIVERY
Phone 81

HOME OWNERS
Carry out those needed repairs or alterations NOW!
This may be done under our
EASY PAYMENT FINANCE PLAN
Take six, twelve, eighteen or twenty-four months to pay.
You may finance any amount from $100.00 to $2000.00
PHILPOTT, EVITT & Co.
900—2nd Ave. W.
LUMBER — BUILDING SUPPLIES

Say Seagram's and be Sure
Seagram's "V.O." Seagram's "83"
Seagram's Crown Royal
Seagram's King's Plate Seagram's Special Old
This advertisement is not published or displayed by the Liquor Control Board or by the Government of British Columbia

Business and Professional

MARGARET McLEOD
OPTOMETRIST
Room 10
STONE BUILDING
PHONE
BLUE 593
P.O. BOX 1184

MATTSON'S
UPHOLSTERING
Phone Blue 818. P.O. Box 520
330 Second Avenue,
Prince Rupert, B.C.

HANDYMAN HOME SERVICE
GENERAL CONTRACTORS
Building and Repairs of all kinds
ROOFS — CHIMNEYS
OIL BURNERS
PHONES
Black 752 Red 894
P.O. Box 1670

HELEN'S BEAUTY SHOP
Permanent Waving
Beauty Culture in all its branches
204—4th Street. Phone 655

SIDNEY GONICK
OPTOMETRIST
Complete Visual Analysis
OFFICE HOURS
9 a.m. to 5 p.m.
Geo. Cook's Jeweller. Ph. 212

Agent
VANCOUVER DAILY PROVINCE
Phone Black 787
311 Second Ave. W.

H. G. HELGERSON
LIMITED
REAL ESTATE & INSURANCE
Phone 96 Evenings Black 899

A. P. GARDNER & CO.
CHARTERED ACCOUNTANTS
A. L. BELL, C.A.
and ROY SHAND, C.A.
324 Second Avenue
Box 203 Phone 88

ELECTROLUX
Sales and Service
R. W. COLLINS
Phone Blue 970 Box 1626
For genuine parts and service phone or write above.

QUALITY REPAIRS
For Downtrodden Heels and Worn Soles
Box 774 Second Ave.
MAC SHOE HOSPITAL

HEATERS and AUTOMATIC FLOOR FURNACES
RANGE BURNERS
Unconditional Guarantee of Satisfaction on All Services
GORDON D. RONSON
Oil Burner Specialist
733—5th Ave. W. Black 503

M. J. SAUNDERS
GENERAL CONTRACTORS
Rock and Concrete Work
Phone Blue 939
P.O. Box 711
Prince Rupert

COLUSSI'S MUSIC STORE
Agents for the finest in Musical Instruments
PIANOS TUNED AND RECONDITIONED
210—4th St. Ph. Black 389

RORIE & LAIRD
ACCOUNTANTS & AUDITORS
Besner Block Phone 387
P.O. Box 130

SCOTT McLAREN
CHARTERED ACCOUNTANT
James Block 608—3rd Ave. W.
Prince Rupert, B.C.
Phone 347 P.O. Box 374

PORTRAITS
Films Developed and Printed
PROMPT SERVICE
CHANDLER'S STUDIO
216 - 4th Street Box 645
Phone Green 389 Prince Rupert

Train Schedule

For the East—
Mondays, Wednesday and Fridays, 8 p.m.

From the East—
Tuesday's Thursdays and Saturdays, 10:15 p.m.

Want Ads, Sure Results!

UNION STEAMSHIPS
VANCOUVER—VICTORIA
Sunday, 8 p.m., Chilcotin
Tuesday, 12 Noon
Camosun
ALICE ARM, STEWART AND PORT SIMPSON
Sunday, Camosun, 11 p.m.
FOR NORTH QUEEN CHARLOTTE ISLANDS
ss. Chilcotin
March 2, 16 and 30
9 p.m.
FOR SOUTH QUEEN CHARLOTTE ISLANDS
ss. Chilcotin, Feb. 23
9 p.m.
FRANK J. SKINNER
Prince Rupert Agent
Third Avenue Phone 568

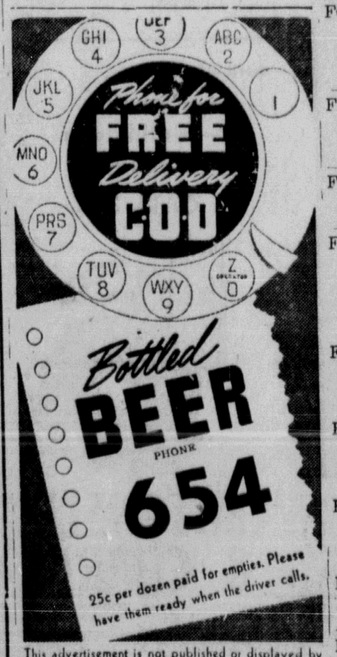

This advertisement is not published or displayed by the Liquor Control Board or by the Government of British Columbia.

CLASSIFIED A

Classified Advertising is payable in advance. Please refrain from telephoning. Class word per insertion, minimum charge 50c. Birth Notices 50c. Cards of Thanks, D Funeral Notices, Marriage and Engagement Announcements $2.00.
SPECIAL DISPLAY, DOUBLE PRICE

BIRTH NOTICE

EBY—Born to Mr. and Mrs. Donald Eby in the Prince Rupert General Hospital, February 27, a daughter, Carrie Eileen, 6 lbs., 5 oz. (1tp)

FOR SALE

NATIONALLY KNOWN NAMES —Link-belt Speeder Shovels; Cranes; Draglines; Adams Road Graders; Littleford Bros. Black Top Road Maintenance Equipment; Owen Clamshell Buckets and Rock Grapples; T. L. Smith Concrete Mixers; Clark Forklift Trucks; Nelson Bucket Loaders for Stockpile and Snow Removal; Rice Portable Centrifugal Pumps; National Dragline Scrapers and Buckets; National All Steel Gasoline Hoists; National Portable Sawmills; National Rotary Screens and Conveyors Full information from National Machinery Co. Limited, Vancouver. B.C. (tf)

ATTENTION to Fishermen. Steel situation critical. Cannot guarantee delivery date except for small tanks up to 50 gallons and large tanks in the 3/16 and ¼ plate size. Thom Sheet Metal, Black 884. (52c)

FOR SALE—Complete trolling gear for small boat. 4 spools new Lemco gurdies—poles, blocks, leads, etc. $150.00. 4 h.p. clutch and reverse gear, also converted auto transmission. Blue 924, evenings. (53p)

NEW LUMBER PLANERS, 4" x 13" four side, round heads ball bearings, all cast frame, fast feeds, very reasonable. Marathon Machinery Co., 3842 Commercial Drive, Vancouver, B.C. (55p)

FOR SALE—27-foot boat with lots of cabin space. Powered with 45 h.p. Simplex marine engine. Phone Green 447 between 6 p.m. and 8 p.m. (51p)

FOR SALE—2 White trucks, tandem dual drive 900 rubber, 214 wheelbase. Worked 3 months Terms. Apply Albert Houston Dawson Creek, B.C. (63p)

FOR SALE—General Electri washing machine. Phone Black 287 or call at 1372 First Overlook. (50p)

FOR SALE—3 piece chesterfield suite. Excellent condition. Apply 1348 Piggott Ave. (54c)

FOR SALE—Late '49 Meteor custom club coupe, fully equipped, radio, heater, whitewalls 2-tone paint low mileage Apply 830 Summit or phone Blue 698 after 5:30 p.m. (50p)

FOR SALE—1949 Chev four-door sedan, good condition, new rubber. Can be seen at Long Motors. (50c)

FOR SALE—'42 Dodge deluxe Best offer takes. Radio, heater, trimmings, etc. Phone Red 292. (1t)

FOR SALE—'41 Plymouth, radio, heater $675 or best offer. Apply float house. Sourdough Bay (Seal Cove). (55p)

FOR SALE—'39 Plymouth sedan, $500. Apply James Ritchie, Empire Barber Shop. (55p)

FOR SALE — 1938 Chev. Sedan with heater. Good running condition. Also good rubber. Phone Blue 721. (51p)

FOR SALE

FOR SALE — McClary coal and wood range in A-1 condition. Phone Black 408 after 6 p.m. (tf-nc)

FOR SALE—New and used furniture, hardware and clothing at the lowest possible prices. B. C. Furniture, 3rd Ave. W.

FOR SALE—Smith Corona portable typewriter in good condition, $65.00. Phone Green 848 after 5 p.m. (52p)

OOLICHAN grease—Best quality. For sale at B.C. Furniture. (tf)

FOR SALE—National cash register. Phone Red 986. (50p)

PERSONAL

DID YOU KNOW that McRae Bros. sell all appliances at the same price as Vancouver? No freight is added. Did you also know that you can buy name brand appliances on the budget plan? (54c)

GIVE MOTHER a treat—Take her home a freshly baked cake or a dandy pie from the Rupert Bakery Ltd. Phone 643 for orders.

CASH for scrap cast, brass, copper batteries and radiators Phone 543—call 629 6th W. City. (tf)

NORTHLAND Dairy milk delivered 24c per quart. Why pay more? Phone 18 for daily delivery service. (M-29)

TASTY TEA ROLLS can be obtained today and every day at the Rupert Bakery Ltd. Phone 643 for orders. (tf)

REAL ESTATE

FOR SALE—Five room modern furnished house, like new. Good location. Immediate possession. Phone Green 491. Call between 4 and 6:30 p.m. (52p)

FOR SALE—80 acres timber land divided in eight 10-acre blocks, located in 643 one mile from Port Edward (Wolf Creek). Inquire Daily News. (51p)

FOR SALE — Furnished duplex house. Lower floor rented. Immediate occupancy. 233 7th West. Phone Blue 828. (51p)

FOR SALE — 4 room wartime house, full cement basement and garage. 1446 8th East. Phone Green 608. (53p)

FOR SALE—Wartime four, furnished or unfurnished, $2000 down balance as rent. Phone Black 608 after 5 p.m. (55c)

FOR SALE—House for removal or demolition. Phone Black 801. (tf)

SWAP

FOR EXCHANGE — I have a furnished, four-room bungalow in North Vancouver which I would like to exchange for a similar home, or larger in Prince Rupert. House is 42 by 32 with full basement and furnace, and is located on a large corner lot in a convenient district. It is close to Park Royal shopping centre and inter-city buses. Large living room includes a fireplace. House is newly decorated, inside and out, and of solid construction. For further information, please phone 748. tf

ACCOUNT

PUBLIC ACCOUN Tax specialist. Stone Building.

BUILDERS & C

PLUMBING and Sheet metal gravel roofing West, Phone and Sons.

WANT

WANTED — PRICES PAID steel, brass, Honest grading ment made. Metals Ltd. couver, B. C. 6357.

LOS

LOST—Light at Junior Cham merce dance. Finder please office.

FOR R

FOR RENT—Nic in private working girl West, Phone

FOR RENT—4 suite with bath 48, Daily News.

FOR RENT—H for girl. 116

ROOM for rent Black 615.

41 U-DRIVE C 711 Grenville

FOR RENT—L room, 221 5th

ROOM A

FOR RENT—B for working 140 or call

FOR RENT—B for working

HELP W

APPLICATIONS the City Clerk up to 5 p.m. position of A City Hall. Dep volve Assistant Collector. Sa $280.00 per on previous cations to ... tal status, ... ence and ... ence if any. Clerk.

BOYS

A good opp vouse, bicy delivering routes. Ph at the Daily and leave ... and phone

REP

WATCH REPA ficient service Jeweller. Satis teed.

OIL BURNER Stove service D. Ronson.